Markets

Stocks: Mixed; demand selective. Bonds: Lower; rails in supply. Cotton: Lower. N.Y. stocks, 2,460,000; bonds, $3,684,000.

THE ATLANTA CONSTITUTION

For 88 Years the South's Standard Newspaper

Colder

Colder, fair Thursday. Cloudy, cold Friday. Predicted extremes, Thursday, 30-32 to 50; Friday, 32 to 48. Wednesday extremes, 50 and 76.

VOL. LXXXVIII, No. 131 | TEL. WA. 5050 | ATLANTA, GEORGIA, THURSDAY MORNING, NOVEMBER 17, 1955 | 42 PAGES | ★★★★★ | Price Five Cents

RALPH McGILL

Eyes Turn Now To Kefauver!

Political candidates, according to an old American tradition, win votes by kissing babies.

With the Stevenson hat now firmly in the ring, political eyes turn questioningly toward the tall Tennessean, Sen. Estes Kefauver.

He is busy with babies, but it is an investigation of a sordid commercial traffic in them, especially illegitimate ones.

There is, to be sure, drama. There is sorrow, pathos and surging anger. That innocent babes, newly born into a complex world, should become a commodity of profit for lawyers, doctors and persons who make a business of literally selling them on a black market, is deeply shocking.

It is a cause which cries out to a just God. Without question it requires a federal law on the order of the Lindbergh kidnaping statute.

We can be glad the senator has turned his undenied talent for investigation to the monstrous racket. He has patience and a sort of stubborn courage in an increasingly necessary sort of archaeology—the digging up of old crimes and cleverly concealed financial deals.

Politics

In 1951-52 there was a great amount of helpful political "fall out" from the Tennessean's investigative bombing of the underworld. Vast audiences watched daily as the "big shot" racketeers of the nation were paraded before the Senate committee, revealing tie-ins with municipal and state governments. The political and corrupting power of criminal money was pictured with compelling vividness. The public conscience was deeply stirred. The underworld rats were, in considerable measure, driven from their plush-lined nests of influence and profit.

Sen. Kefauver was not unaware of the political benefits which, unsought, developed out of those hearings. They were really very considerable. They won him a following which the professional politicians did not at all comprehend . . . until they were revealed in the primaries which began in 1952, and in the convention of that summer.

Almost none of this support was professional. The senator's first primary was in New Hampshire. He had difficulty finding a manager. In the city of Manchester, for example, an enthusiastic barber shop operator headed the Kefauver campaign. In that small state the senator literally strolled the streets, walked into offices, factories and shops, sticking out a hand to startled citizens and saying, "I'm Senator Kefauver, I hope you can vote for me."

Here and there he had professional help. In Ohio, for example, a small, but locally strong anti-Lausche organization, joined with the amateurs. It was a shock when Kefauver came up with exactly half the state's delegates to the convention. But, in the main, those who provided money and work were dedicated amateurs. Professional politicians still shake their heads over the fact that in almost every state where he waged a fight the senator turned up with at least one wealthy man who spent liberally and who became an articulate Kefauver apostle. Almost without exception they were new to politics, but had the fervor of the newly converted.

Wait

Many of these survive. But, viewing the scene today, and measuring it against the climate of 1952, there is reason to guess that, finally, Sen. Kefauver will, before the August convention, decide to wait for 1960.

Not much attention was paid him in 1952. He worked along patiently, as is his custom. None of the professionals paid him much mind until he won the New Hampshire delegates.

Now, in 1955, there is a different climate. The party is out of office, not in. Harry S. Truman is no longer an issue. The professionals are not unaware of the senator. He has been always a "lone wolf" type and hence is not too popular, even with his fellow senators. He likely will win New Hampshire again. But his strength elsewhere will almost certainly be less than in 1952. His Jackson-Jefferson Day speech in Ohio, for example, reportedly produced little enthusiasm.

The senator does not now know, himself. He will weigh events carefully. There is a very real chance he will wait until 1960.

Cairo Rips Israel's U.S. Arms Plea

Egypt Threatens New Red Deals

By WARREN ROGERS JR.

WASHINGTON, Nov. 16 (AP)—Israel formally asked today for U. S. arms at cut-rate prices on easy payment terms. Egypt promptly protested that this would start a Middle East arms race and lose America the friendship of Arabs.

Israel's Ambassador Abba Eban told the State Department his country urgently needs defense weapons. He said Israel has a "sense of alarming vulnerability" arising from Egypt's purchases of Communist arms.

But five and a half hours later Egypt's Ambassador Ahmed Hussein turned up at the State Department to say:

"We believe Israel doesn't need American arms. We need arms ourselves for defense."

THREATENS FURTHER DEALS

Hussein told George V. Allen, assistant secretary for Middle East affairs, that "Egypt may be compelled" to make more arms deals with the Communists. He said that if the United States ships weapons to Israel the Arab world will be convinced "the United States does not want our friendship."

The State Department issued statements saying Israel's request had been taken under consideration and Egypt's protest had been noted.

U.S. FIRM

But the department stood by recent expressions of President Eisenhower and Secretary Dulles that the solution of Middle East problems lies in "agreement between the parties" and not in an arms race.

To Hussein, the department said: "Mr. Allen repeated that the United States would be favorably inclined toward anything which led toward peace in the area and would view with grave disapproval anything which might lead to hostilities there."

Undersecretary of State Herbert Hoover, Jr., who talked with Eban, reminded the Israeli diplomat that the United States is still waiting to hear how his country feels about United Nations peace proposals.

Oyster Beds Net Whales In Chatham

SAVANNAH, Nov. 16 (AP)—A school of whales languished in Bull River near Wassaw Sound Wednesday, and dozens perished on an oyster bed and in the marshes.

Ranging in size from four to 16 feet, the creatures were tentatively identified as blackfish, a species of whale.

There was no immediate explanation for the occurrence.

John B. Rollins of Wilmington Island said the satiny-skinned creatures appeared unable to swim back out into the channel after entering shallow water over an oyster bank about noon. The tide was running out, and by 3:30 p.m. the whales were stranded.

Morning News reporter Arthur Whitfield said he counted two dozen dead and dying.

Claude Phillips, Savannah school principal, said he counted a dozen at another location and saw at least 100 languishing in the river.

Unseasonably warm weather here was one reason advanced for the creatures' apparent lassitude. The blackfish, a migratory creature, is used to colder water.

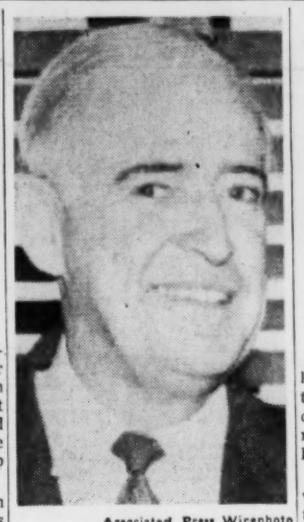

Associated Press Wirephoto

ON WAY OUT?
Hugh W. Cross

ICC Chief May Quit In Inquiry

By WILLIAM S. WHITE
The New York Times News Service

WASHINGTON, Nov. 16—Hugh W. Cross was expected in informed Senate quarters tonight to resign shortly as chairman of the Interstate Commerce Commission.

This action, it has been authoritatively indicated, would result in quashing a pending Senate investigation of his official conduct.

The Senate permanent investigations subcommittee unanimously voted yesterday after a day of secret testimony to hold public hearings on the Cross case.

INVOLVES CONTRACT

This action was the equivalent of a finding that on the record thus far made in private there appeared to be substantial grounds for suspecting that Cross had behaved with questionable propriety in connection with a Chicago transportation contract.

Responsible informants indicated today, however, that the subcommittee had no desire to pursue Cross if he now relinquished his post and retired to private life.

The Republicans in particular were assuming his resignation as foregone and indeed were prepared to press that step upon him if he should seek advice. The Democrats, too, were understood to be ready to drop the proceeding if he left the commission.

NOT IN OFFICE

Cross himself could not be reached. To inquirers his secretary responded: "He is not in the office."

The ICC, one of the most powerful of all federal agencies in the economic life of the nation, has supervision over all railroads and by law is bipartisan. Cross, a Republican and a former Lieutenant governor of Illinois, was

Continued on Page 18, Column 6

Home Rule Bill Wins Panel Okay

Cigarette Tax Cut Measure Coming

By M. L. ST. JOHN

An agreement was reached on a proposed home rule bill, and a plan to replace the cigarette tax increase with a different tax was announced by legislators meeting here Wednesday.

Four legislative committees were in session at the State Capitol, working out bills for the January session.

One group concluded its work on home rule legislation. Another conferred with Revenue Commissioner T. V. Williams about repealing the 2-cent-per-package tax increase on cigarettes. A third group prepared legislation on admission and release at the Milledgeville State Mental Hospital, while a fourth committee worked on bills concerning health and accident insurance.

SMOKE TAX REPEAL

Legislators from the tobacco belt said they will introduce bills to repeal the cigarette tax increase and replace it with some kind of new tax. They made this announcement after Commissioner Williams said any move to reduce a tax should be accompanied by a bill to increase a tax—because the state cannot afford the loss.

Sen. Lawton Ursrey of Hazlehurst declared the tobacco companies had retaliated against Georgia producers because of the higher tax. He charged that the companies paid Georgia producers less for their crops. This cost Georgians about 5 million dollars, Ursrey contended.

CHANGE PLAN

The 2-cent tax increase, imposed at the summer special session, produces an estimated 5 million dollars, Williams said.

The legislators changed a previously announced plan of seeking an executive order to suspend the tax increase. Instead, they decided to seek its repeal through legislation.

Conferring with Williams were Sen. Dorsey Matthews of Moultrie. Representatives Andrew Tanner of Coffee County, W. C. Parker of Appling, Bill Lanier of Candler and Sen. Ursrey.

HOME RULE ACTION

A Senate-House committee instructed Sen. Ernest McDonald of Dalton and Rep. Bernard Nightingale of Glynn County to draft a home rule bill and send copies to

Continued on Page 18, Column 4

Peron Union Seized

BUENOS AIRES, Nov. 16 (AP)—Argentina's new provisional government seized the giant CGT—General Confederation of Labor—tonight and announced that its old Peronista system would be destroyed.

Drunk Truck Follows Tipsy Woman to Jail

JONESBORO, Ark., Nov. 16 (AP)—A woman drove into a service station here last night and said to the attendant in a confidential whisper: "I wish you would check that guy behind me; I think he's drunk."

Police said the "guy" behind was a driverless pick-up truck, whose bumper was locked with the rear bumper of the woman's car.

She was charged with driving while intoxicated.

Cold To Hang On After 45-Degree Drop to Freezing

Associated Press Wirephoto

FROZEN FOUNTAINS RESEMBLE DRIP CANDLES WITH WAX AT THE BASES
A Cold Wave Brought 2-Below-Zero Weather to Denver, Freezing These Spouts

Friday Holds Icy Prospect Of 50 High

By ELKIN TAYLOR

Atlantans who wore short sleeves Wednesday will don their overcoats Thursday morning, with the weatherman predicting a 45-degree drop overnight.

Cold air from Canada and the Central Plains swept through much of the South and is expected to continue on its southward and eastward march to the sea.

After the big plunge Thursday morning, the weather is expected to level off into its usual wintry

HOURLY TEMPERATURE

2:30 p.m.	76	9:30 p.m.	56
3:30 p.m.	76	10:30 p.m.	55
4:30 p.m.	76	11:30 p.m.	54
5:30 p.m.	74	12:30 a.m.	49
6:30 p.m.	72	1:30 a.m.	45*
7:30 p.m.	61	2:30 a.m.	42*
8:30 p.m.	59	*Estimated.	

habits. Thursday is expected to be fair and colder, followed by continued cold temperatures Thursday night.

Friday is expected to bring partly cloudy skies accompanied by little temperature change. After a Thursday morning low of 30 to 32 in Atlanta, the mercury should rise to 50 in the afternoon.

Friday's extremes indicate little change—32 and 48.

After reaching an autumnal 76 Wednesday (tying a 50-year-old record for Nov. 16), the thermometer began its long trek toward the freezing point.

11 DEGREES, 15 MINUTES

The advance guard of the cold front passed Atlanta about 7 p.m. The mercury dropped 11 degrees in 15 minutes—from 72 at 6:45 to 61 at 7 p.m.

In the mountains of north Georgia readings ranging as low as 24 were expected.

Forecaster Harry Armstrong of the Atlanta Weather Bureau said, "Temperatures will be more uniform during this cold spell than they were early in November when the weather was clear and radiation caused some extreme variations."

STORMY WEATHER

Warnings of possible severe thunderstorms and tornadoes over extreme north Georgia Wednesday afternoon prompted hundreds of people to call the weather bureau and The Atlanta Constitution for further information. Late Wednesday night, however, the weatherman reported no tornadoes or severe weather disturbances.

Atlanta's temperature drop was not unique in the current cold wave. Springfield, Mo., for example, recorded a high of 77 late Tuesday and the mercury quickly dropped 64 degrees to 13 above early Wednesday.

Oklahoma City dropped 61 degrees in 16 hours.

37 BELOW ZERO

The coldest air Wednesday still hovered over the northern mountain states. Fraser, Colo., registered 37 degrees below zero.

But the West was not alone in her shivering. The South, after basking in record-breaking November warmth, reported sharp mercury drops.

The temperature at Warrior, Ala., dropped from 81 to 56 in an hour. The mercury at Birmingham slipped from 79 to 60 in one hour.

Wilson Doubts Geneva To Revive Cold War

WASHINGTON, Nov. 16 (AP)—Administration leaders voiced clashing opinions today on whether failure of the Big Four conference at Geneva means a stepping up of the cold war between the Communists and the free world.

Secretary of Defense Wilson said "one could not draw the conclusion" that the stalemate reached by the foreign ministers in Geneva will result in "an intensification of the cold war."

Another high policymaker, however, asserted "the cold war is back" and the administration is consequently reviewing its spending plans.

REPORTS RESTUDY

This official, who would not permit the use of his name, reported "the administration is re-examining its program and is prepared to make any changes that are necessary."

Wilson took a somewhat brighter view and did not write off the chances of some progress being made by the foreign ministers in the future. The diplomats broke up their Swiss meeting in a gloomy atmosphere today.

Wilson told a news conference the results at Geneva will have "little or no effect" on the American defense program.

EXPLAINS BASIC PLAN

He said the basic plan is to maintain strength into the indefinite future and to insulate the program from international "ups and downs and temporary pessimism and optimism."

But the other official said:

1. Cuts in spending for foreign military and economic aid, pegged at $3,900,000,000 for the fiscal year ending next June 30, are "not now contemplated."

2. Budget balancing aims of the Eisenhower administration will be subordinated to the "necessities" of the developing international situation.

The Eisenhower official emphasized there was no doubt in high administration circles that the cold war is being renewed. As one piece of evidence he cited the tense situation in the Middle East, where Israel and Egypt have been firing at each other and the Communists are providing the Arabs with arms and ammunition.

Ike Confers With Weeks, Dulles Today

GETTYSBURG, Pa., Nov. 16 (AP)—President Eisenhower is taking on tomorrow the heaviest schedule of official conferences since his Sept. 24 heart attack in Denver.

Secretary of State Dulles is flying the Atlantic to report to Eisenhower tomorrow and Friday, and then to the American people, on the Geneva conference stalemate.

Secretary of Commerce Weeks is coming up from Washington for a meeting.

To make it a triple-header affair, Budget Director Rowland Hughes will see the President for the first of a series of conferences that will whip the administration's budget for the fiscal year beginning next July 1 into shape for presentation to Congress in January.

With Weeks and Hughes will be Presidential Assistant Sherman Adams, with a new batch of documents requiring Eisenhower's attention.

Dulles will spend the night in Gettysburg, confer with Eisenhower again Friday, and then return to Washington. Hagerty told a news conference the White House has asked for radio-TV time for the secretary to address the nation Friday night.

Big 4 Fail, Woo Bonn Separately

By DREW MIDDLETON
The New York Times News Service

GENEVA, Nov. 16 — The conference of foreign ministers ended in failure tonight. No agreement was reached on German unity and European security, disarmament or improvement of East-West contacts. Nor was any date set for another meeting.

The three Western foreign ministers blamed Russia for failure of the conference to make headway on German unity. This was the key problem facing the four powers and lack of progress was due, the West said, to Soviet Foreign Minister Molotov's refusal to agree to unity because it would involve liquidation of the Communist regime in East Germany.

Text of the Western statement was transmitted to Heinrich Von Brentano, foreign minister of the German Federal Republic, and to the mayor of Berlin, who like all Germans, the statement said, must suffer "cruel disappointment" as a result of the meeting.

The surface amiability that pervaded the conference, with exception of one or two acid interludes, prevailed at its two sessions today. Handshakes and friendly jokes did not outweigh the situation described by British Foreign Secretary Macmillan as at best a stalemate, at worst a backward step.

The conference met twice today. This morning the West rejected a final Russian proposal on European Security despite Molotov's vigorous efforts to win acceptance. The three Western powers then issued the text of

Continued on Page 18, Column 3

Britain Roars at Hollywood Sneak Of B17 Into Heroic RAF War Film

LONDON, Nov. 16 (AP)—Hollywood's splicing of pictures of a U.S. bomber into a movie depicting a British air raid caused an uproar in Parliament today, and the government said it is considering a formal protest.

Laborite Legislator Stephen Swingler denounced Hollywood's "doctoring" of the picture, climaxed by a reenactment of the all-British raid that wrecked Germany's Roer dams more than 12 years ago.

"This excellent British film . . . made with scrupulous attention to historic detail . . . has been grossly distorted in Hollywood, particularly by the introduction of a Flying Fortress (B17) into the raid sequence," Swingler said.

"Is it not shameful that the American public has not been allowed to see the correct British version?"

The House of Commons greeted the Laborite attack with applause and shouts of, "Hear, hear."

Adlai Entering Minnesota Primary; He Rules Out Health as an Issue

CHICAGO, Nov. 16 (AP)—Adlai E. Stevenson seized the initiative in Democratic presidential nomination strategy today by announcing he will enter the March 20 primary in Minnesota.

Stevenson, who won the 1952 nomination without making an

Gov. Griffin mildly approves of Stevenson, but more interested in Democratic platform than in nominee. Page 12.

active bid, said he will enter the March 20 Minnesota primary at the invitation of the Minnesota Democratic-Farmer-Labor party.

Stevenson, the first of his party to make such a move on the political chessboard, took the position that health should not be an issue in competition for the presidency but he added:

"It would be foolish to say that people don't take into account the survival of a candidate in office or his fitness to perform the office.

"I should certainly never make health an issue myself. I should hope earnestly that such limitations as health may have imposed could be remedied by total cure."

He said he has not yet made up his mind about getting into other primaries than that in Minnesota. "It will depend on the primary and circumstances," he said.

He added that he expects to reach a decision within a month about the June 5 primary in California.

Sen. Kefauver and Gov. Averell Harriman of New York—who, with Stevenson, are the most-mentioned possibilities for the Democratic nomination—will be in Chicago for the round of party meetings that will get under way full-scale tomorrow.

Stevenson formally names James A. Finnegan of Philadelphia as his preconvention campaign manager and Hyman B. Raskin of Chicago as deputy with the title of executive director.

He had words of praise for four senators newsmen mentioned as possible nominees for vice president—Kefauver, Anderson of New Mexico, Humphrey of Minnesota and Sparkman of Alabama, who was Stevenson's running mate in 1952.

But he said he had made no "deals" and nobody had suggested any.

Stevenson said President Eisenhower scored a "substantial achievement" at the summit conference in Geneva because he "reassured the world that the United States is not a menace to peace."

He told newsmen that neither flexible nor fixed price supports offers the entire answer to the farm price problem.

Asked if he could defeat all Republican candidates, he responded: "I'm not entering this campaign for the exercise."

Uvalda Twins Burned to Death

UVALDA, Nov. 16 (AP)—Eleven month-old twins burned to death Wednesday when an exploding heater set a Uvalda home afire. The children's mother was critically burned and physicians said her chances of recovery are slim.

Jane and Joey Pollett were trapped inside the room where the heater exploded after their mother, Mrs. Joe Pollett, tried to ignite the heater with a kerosene-dipped paper.

A neighbor said she saw Mrs. Pollet run from the house with her clothing afire and then turn back in an attempt to save the children but the house was already full of flames, the neighbor said.

Kefauver Calls Judge's Conduct Outrageous

MIAMI, Fla., Nov. 16 (AP)—Sen. Kefauver (D-Tenn) today termed as "outrageous" the conduct of juvenile court Judge Henry Woodward of Augusta, Ga., accused of acting in three or four capacities at once in placing babies.

"I'm surprised at that great state (Georgia) allowing it to go along as far as it did," Kefauver said.

Judge Woodward was on the stand Monday and Tuesday defending charges by the subcommittee that he used his position as juvenile judge for profit in placing babies. He said he acted within Georgia law in taking custody of children away from unfit parents and then acting as attorney for foster parents who adopted those children. He said he collected fees of from $200 to $300 from the adoptive parents.

Earlier today, a woman in the audience interrupted a juvenile court judge's testimony and shouted "they took my children away."

Mrs. Irene Demarco of Coconut Grove, Miami, directed her outburst against Judge Walter Beckham, vice president of the World Council of Juvenile Judges.

"The man is lying," shouted the plainly dressed brunette. "They took my two children away from me—them and the Catholic charities. He has no feeling at all. I have been trying for months to get my babies."

"Why can't I have my children?" the woman pleaded as she was calmed by U. S. Deputy Marshal Jack Peeples. "I'm no drunk . . . I'm no prostitute."

Kefauver asked the woman to sit down and promised to hear her story later, but she did not come back for the afternoon session.

Inside Today

PLANE DYNAMITER reads, calls for food — Page 2

SEVERAL SATELLITES to circle Earth — Page 2

Annie Lou Hardy	25
Atlanta Accent	12
Billy Graham	7
Bisher	31
Business	28, 29
Celestine Sibley	24
Charles Allen	4
Classified Ads	36-41
Comics	20, 21
Crossword Puzzle	21
Editorial Page	4
Financial News	28, 29
Leo Aikman	4
Obituaries	5, 16, 36
Ollie Reeves	21
Roscoe Drummond	4
Society	24, 26
Sports	31, 35
Star Gazer	25
Television and Radio	30
Theater Programs	27
Thomas Stokes	4
Today's Events	8
Weather	36
Women's Features	24-26

Associated Press Wirephoto

FANCY GETTING A BITE FROM THIS FISH— ROANOKE, Va., Nov. 16—A local Air Force man brought this picture of the head of a wall-eyed pike with human teeth to The Times office today. He credited the oddity to an Air Force dentist in France.

Bomber of Airliner Prods Jailers On Food as Wife 'Still Loves Him'

DENVER, Nov. 16 (AP)—John Gilbert Graham, charged with the bomb plot explosion of a plane which killed his mother and 43 others, spent today reading paper-backed novels and asking jail guards to hurry up his meals.

At home, his shaken, tearful wife said, "I still love him and I'm right behind him."

Graham, 23, a tall, sallow drive-in restaurant operator will be arraigned tomorrow on a charge of murdering his mother, Mrs. Daisie King, 54, who died in the time-bomb blast of a United Air Lines plane Nov. 1 near Longmont, Colo. Dist. Atty. Bert Keating said he would ask the death penalty.

Mrs. Gloria Graham, 22, mother of two small children, in her first public statement since the arrest of her husband, said, "I'm not going to believe a thing until I see Jack."

Police said Graham in a signed confession claimed he plotted to kill his mother to get his share of her $150,000 estate and $37,500 in insurance he bought just before she boarded the plane.

The young wife said Mrs. King gave Graham the money to buy the insurance from a vending machine at the airport. Mrs. Graham said:

"She asked Jack to get some insurance for us, for his sister (Mrs. Helen Hablutzel of Spenard, Alaska) and for her sister, Mrs. Helen Smith of St. Genevieve, Mo.

"He took the applications over to his mother and she signed all three. I've forgotten the denominations of each of them.

"After a few minutes we went to the passenger gate.

"We all kissed her goodbye. She asked us to take good care of the kids. We both told her to have a good time and to let us know when she got there."

Subjects Scream Hail to Youssef

RABAT, Morocco, Nov. 16 (AP)—Sultan Sidi Mohammed Ben Youssef returned to Morocco today from two years' exile and tens of thousands of Moslems screamed out their happiness.

Davison's of Dixie

sale!

Smart Modern Photograph Frames

polished wood styles to flatter your photograph

1.95

"as is"

if perfect, would be up to 5.95!

Davison's Photograph Studio, Fourth Floor

U.S. Firing 10 Satellites Into Space

CHICAGO, Nov. 16 (AP)—The chairman of the United States earth satellite program said tonight American scientists plan to shoot not just one but a number of satellites into space in 1957 and 1958.

The minimum program calls for launching about 10 instrument-filled objects—called "birds"—with the expectation that at least five would get above the atmosphere and orbit around the earth, said Dr. Joseph Kaplan.

Kaplan said these artificial satellites will circle the earth for a period of about two weeks, at heights of 200 to 800 miles.

GEOPHYSICAL YEAR

Kaplan is chairman of the U.S. National Committee for the International Geophysical Year, a division of the National Academy of Sciences which has been given the job of carrying out the American satellite program. It is part of the U.S. participation in the IGY year, a period from July 1, 1957, to the end of 1958 when more than 40 nations will cooperate in a study of the earth and its atmosphere.

The scientist outlined some new details about the satellite program in a speech prepared for a dinner of the American Rocket Society.

The announcement that the United States would launch an artificial satellite was made several months ago by President Eisenhower. At the time, only one such satellite was mentioned officially. Since then the contract for constructing the propulsion unit has been awarded to General Electric Co. and the contract for the bird itself to Glenn L. Martin Co.

DOUBT ABOUT TIME

Some scientists attending the rocket meeting, including representatives of the two companies, said Dr. Kaplan's words and some of the things he left unsaid indicated: 1. The satellites probably will be smaller than first anticipated, 2. they may not be shaped like basketballs, as previously announced, and 3. there is doubt that the program can be completed as soon as previously expected.

Army Gets Hot Under Collar About Soldiers Standing Shivering in Cold

FT. DIX, N.J., Nov. 16 (AP)—This Army post ordered its soldiers today to stop giving the public the impression they haven't got enough clothes to keep them warm.

The Ft. Dix command said it had received complaints from civilians about soldiers who stand gloveless and hatless on street corners, "shivering like poor little match girls."

"Consequently," the order stated, "the public gets the impression that 'Valley Forge' has returned."

The official order warned that soldiers who continue to go about "quaking with cold on civilian community street corners" because of a lack of warm clothing might be picked up by military police.

'Semi-Retired' Chief Out, Pittsburgh's Mayor Says

By JOSEPH A. LOFTUS
The New York Times News Service

WASHINGTON, Nov. 16—A Democratic leader declared today that the United States cannot be governed by "a semi-retired chairman of the board; its president must be the president."

Mayor David L. Lawrence of Pittsburgh, a national committeeman, dealt with the delicate political subject of President Eisenhower's health in a speech at a $25-a-plate luncheon. The fund-raising affair was sponsored by the national and district Democratic committees.

"The Republican party has no inner strength, no conviction to protect it in adversity," said the mayor as he began his reference to the President's health.

"It is in a panic now because the President's heart attack makes it very doubtful that he can run for reelection. Its leaders babble nonsense about easing the burdens of the presidency, as though those burdens were the routine duties, rather than the life-and-death responsibilities, the big decisions that lie in the world's most powerful office."

It was at this point that the speaker used the term "semi-retired chairman of the board," and said "its president must be the president." He stressed the word "the." His audience of about 500 applauded.

"Like every decent person," he continued, "I hope the President makes a full and complete recovery. I hope he makes his own decision, in consultation with his physicians, as to his ability and desire to submit himself to the people as a candidate for reelection. And I hope that he makes and announces his decision in the relatively near future, so that his own party and our party can both prepare intelligently for the contest that is before us.

"If he decides not to campaign for reelection, the Republicans will obviously suffer for their unhappy display of dependency upon him. their open fear, their desperation, have downgraded every Republican. They have no one else that they, or the people, believe to be, of presidential stature."

Mayor Lawrence suggested that if the Republicans want to run explicitly on the Eisenhower record that they nominate Secretary of the Treasury Humphrey (see report on his speech on facing page), who, he said, "is a honest exponent of the big business point of view which prevails in the Eisenhower administration. In a large measure, he is the Eisenhower administration. No one is better qualified to defend it, and advance its point of view."

Graham Urges Britons Preach Simply, Boldly

LONDON, Nov. 16 (AP)—Evangelist Billy Graham said tonight the average religious intelligence age of the world is 12.

And he told Anglican clergymen most sermons go over the heads of listeners.

In an appeal to "go out and evangelize," Graham told them there is a "hunger for the simple things of Christianity—the ABCs of religion."

"Preaching should take on a bit of urgency—a little lightning, thunder and rainbow should go with it," he said.

The American was cheered by his audience of about 700 at the Church of England Assembly—a church parliament representing a cross-section of Anglican clergymen and laitey.

"I am convinced," he said, "that if the church is to meet its obligation in the next 25 years everything must be directed to evangelism."

ARE YOU GOING PICKRICK?

Gorham STERLING

Whatever your choice in home furnishings—plain, ornamented, traditional, modern, or a blend of styles—there's a Gorham Sterling pattern that belongs. Sixteen to choose from.

Budget plans make it easy to own and enjoy while you make convenient payments and ask us about Gorham seamless Sterling knife handles when you stop in.

Prices are for one four-piece place setting: 1 teaspoon, 1 luncheon knife, 1 luncheon fork and 1 salad fork.

Payments as Low as $5 a Month

OPEN FRIDAY EVENINGS
Lay Away Now for Christmas

Claude S. Bennett INC. DIAMOND MERCHANTS · The Peachtree Jeweler

207 Peachtree and Buckhead, Peachtree at Piedmont

SEWER CLOGGED?

Call YOUR ROTO-ROOTER MAN!

EL. 3470

Before Buying your Home, Call

Since 1901

ORKIN Free INSPECTIONS and ESTIMATES

Bonded TERMITE CONTROL

CALL EM-4541

DON'T

let the cold weather get you. Stay full of Pickrick all during the winter and you'll probably have your healthiest winter season.

AND IF

you stay full of Pickrick—Ole Pickrick sho will be mighty happy.

TRY US

today, tonight and tomorrow

FREE PARKING

THE PICKRICK

891 Hemphill Ave., N. W.

Thanksgiving Specials

Planters BROKEN CASHEWS 35c HALF POUND

Planters MIXED NUTS 49c HALF POUND

FRUITS AND NUTS FOR BAKING

PEANUTS IN-THE-SHELL 49c FULL POUND

MR. PEANUT COOKIE CUTTER 5c EACH

THE PEANUT STORE

31 S. BROAD ST.
Between Rich's and Viaduct
167 PEACHTREE ST.
Next to Paramount Theater

BRAND NEW! ELECTRIC PORTABLE

SEWING MACHINE

Not Rebuilt, but a Brand-New $89.50 Value On Sale for

4 DAYS ONLY

ONLY $24.50

5-year guarantee—Round Bobbin—Bobbin Winder—Sews over pins and needles—Sews backward and forward—FREE set of attachments (darning, zig-zagging, buttonholes).

SLIGHTLY HIGHER IN CABINETS

We Stay Open 'Til 9 P. M.

Terms Low as $1.50 Weekly

FREE

Pinking shears and 12 spools of thread with each machine purchased within 100-mi. radius of Atlanta.

For Free Home Demonstration
Phone LA. 5633
Call Any Time, Day or Night

MAIL COUPON BELOW

COLUMBIA SEWING MACHINE CO.
658 MEMORIAL DR., S. E.

Gentlemen: Please Send Representative Concerning Your Electric Sewing Machine for Only $24.50. No Obligation.

NAME..... TELEPHONE.....
ADDRESS..... CITY.....

Sensational New Policy!

ONE PRICE TO ALL

• For Men
• For Women
• For Children

Price Includes Frames and Lenses!

PRESCRIPTION SUNGLASSES at same low price

We couldn't make them better if we charged $18.00! Our price now only:—

$8.98 COMPLETE WITH FRAMES AND LENSES

No More, No Less You Can't Pay MORE!

100 STYLES, SHAPES and COLORS!

Lenses ground to Your Exact Needs. The Frames of Your Own Choice—at One Price—the Same Price to Everybody. Our ONE-PRICE Policy on glasses is something most people never dreamed was possible! It is possible only because we do our own work. We grind our own lenses in our own laboratories—make our own frames in our own shops. There is a BIG saving and we pass it along to you! All we ask is $8.98 for our glasses that we couldn't make better if we charged $18.00! (Bifocals, if desired, $4.98 additional.) Satisfaction guaranteed! Come in—get the glasses you need—and SAVE!

NO APPOINTMENT NEEDED NO SWITCHING! NO EXTRAS!

ALL GLASSES UNION MADE

UNITED OPTICAL WORKERS UNION UNION MADE LOCAL NO. 853 CHICAGO

Oculists' prescriptions filled; frames repaired; frames replaced while you wait—lowest prices!

KING Optical Co. OPTICIANS

SUITE 323 VOLUNTEER BLDG.
66 Luckie St., Broad and Luckie Sts.
Hours: Daily 9 A. M. to 5 P. M.
Including Wednesday and Saturday.
Open Nights by Appointment
Phone ALpine 3125

Branches in Many Principal Cities of U. S. and Canada
Over 3,000,000 Satisfied Customers
Founded 1904

FRANKLIN SIMON, PEACHTREE AT PONCE DE LEON
Open Friday 9:30 *a.m. to* 8:30 *p.m.*

Franklin Simon ATLANTA

clearance!

spectacular reductions on important fall fashions marked for quick selling!

misses' better dresses

$18 $28 $38

reg. 29.95 *to* 69.95

• *fabulous savings in our first clearance of the season!*
• *daytime, afternoon and cocktail dresses!*
• *ensembles... many with fully lined coats!*
• *sheer wools, wool jerseys, rayon crepes, silk-faced rayon satins!*
• *sizes 10 to 20 in the group but not every size in every style or color*

57 designer dresses *mostly one-of-a-kind reg. 69.95 to 110.00 . . . ⅓ off*

MISSES' DRESSES, THIRD FLOOR

sorry, no mail or phone orders • all sales final

our **dreamland dynasty** *makes china dolls of mother and daughter*

misses' **5.98**

girls' **3.98**

Weldon's new "Kimo-Jama"—a color-happy way to lounge and sleep! The kimono tops are print-splashed and cummerbund-sashed, the ankle-tied pants are in antique gold. Washable Sanforized cotton . . . misses' sizes 32-38 and girls' 4-14 in gold with porcelain and Ming blue, teakwood brown and avocado, or Chinese red and dynasty grey tops.

LINGERIE, STREET FLOOR

YOUNG FAIR, SECOND FLOOR

sale! *one-of-a-kind pieces and matching sets:*

top designers costume jewelry

fabulous in "gold" metal

necklaces **6.00*** *reg.* 15.00 *to* 30.00

bracelets **3.50*** *reg.* 10.00 *to* 20.00

earrings and pins **1.75*** *reg.* 5.00 *to* 15.00

• *spectacular savings on famous fashion jewelry . . . with the maker's name stamped on each piece!*
• *chunky bracelets, necklaces and earrings . . . all perfect gifts now . . . for Christmas!*
• *intricate designs . . . jewel trims . . . delicate pins!*
• *designed to complement dressy and casual fashions!*

*Plus Tax JEWELRY, STREET FLOOR All Sales Final

FRANKLIN SIMON, PEACHTREE AT PONCE DE LEON
ATLANTA • VERNON 8801

Associated Press Wirephoto

BACKS REPUBLICANS

Secretary Humphrey

GOP Bred Boom, Says Humphrey

By GLADWIN HILL

The New York Times News Service

LOS ANGELES, Calif., Nov. 16—Secretary of Treasury Humphrey said tonight that "confidence in the integrity of the government" was perhaps the major factor in growing national financial stability that had given the country "unequalled prosperity."

Therefore, he said, "we must have Republicans in office to carry on."

In a talk prepared for a $100-a-plate Republican party dinner, Humphrey enumerated as fiscal accomplishments of the Eisenhower administration:

"We have reduced deficit spending until now we can hope that a balanced budget this year is within our grasp.

CITES TAX CUTS

"Taxes have been reduced for every single taxpayer.

"Our credit has improved by the manner in which we have handled the debts we owe.

"We have not yet reached the happy time when we can pay down on our debts, but we will have very little if any increase in borrowing."

All this, along with employment increased to a record 65.5 million people and unemployment reduced to 2.1 million people, he continued, had been achieved with "an Eisenhower extra: Practically no increase in the cost of living."

The dinner, at the Biltmore Hotel, was sponsored by the United Republican Finance Committee of Southern California. More than 1,000 tickets were reported sold.

MENTIONS POSSIBILITIES

Humphrey took tacit and studiedly impartial cognizance of four California Republican presidential possibilities, mentioning "California's splendid representation in the United States government" by Vice President Nixon, Chief Justice Earl Warren and Sen. Knowland, and "the good Republican governor of your state, Goodwin J. Knight." He also mentioned California's junior senator, Thomas F. Kuckel.

Humphrey said the administration had substantially achieved its initial goal of ridding the nation of "communism, corruption and controls." Contrasting conditions now with three years ago, he asked repeatedly, "Who wants to go back?"

Citizen Walking Along on Street Has His Rights

TORONTO, Nov. 16 (AP)—Goetz Koechlin, 20-year-old German immigrant, told the judge he was walking peacefully along the road, minding his own business, when two plainclothes detectives stopped him and asked his name and address.

"What's yours?" he asked right back.

They flashed a police badge but refused to give him their names. A scuffle ensued and Koechlin was taken to the Scarborough district police station, charged with assault and locked in a cell.

"Case dismissed," said Magistrate O. M. Martin. "No officer is entitled to have these facts given him by the ordinary citizens walking along the street."

PHILLIPS' MILK OF MAGNESIA TABLETS

Quickly Relieve SOUR STOMACH

NEUTRALIZE EXCESS ACID

PHILLIPS' MILK OF MAGNESIA TABLETS

SEARS ROEBUCK AND CO.

SEARS DAYS

ACRES OF CONVENIENT PARKING!

Women's Dresses
Reg. 2.79 to 2.98, Save!
2 for $5
A lovely selection of fashion's latest dictates. Colorful cottons. Special Thursday only. Women's sizes.

Blouses 'n Skirts
Reg. 3.98 to 4.98, Save!
2 for $3
Grab an armful while they last! Dozens of styles, fabrics, colors to choose from. Women's. 10-20.

Little Girls' Panties
Honeysuckle, White Cotton
5 for $1
Flat knit white cotton panties with ribbed cuffs, snug elastic waist, and double crotch. Sizes 2-6x.

Girls' 39c Panties
Specially Priced, Thurs. Only!
4 for $1
Fine acetate tricot with elasticized legs and waist. Double crotch. White only. 8 to 14.

Boys' 1.79 Jeans
Save 79c Extra Thursday Only
Sale! **$1**
Sanforized blue jeans. 8-oz. denim with zipper fly, yoke back. Famous Boyville Quality. Sizes 4-12.

Men's Underwear
Reg. 69c, Dollar Day Special
2 for $1
Athletic or "T" shirts, sizes S, M, L, XL. Brief, boxer or gripper style shorts, sizes 28-44. Save!

Men's Bandtop O'alls
Compare Elsewhere at 1.98
2 for $3
Heavy 10-oz. denim for rugged wear. Triple-stitched main seams, boatsail and drill pockets. 28-44.

Women's Bras
2 for $1
Compare at $1 ea. Waffle weave underbust in cotton and nylon. A, B, C cups.

Stretch Sox, Boys'
4 for $1
Reg. 49c pr. They stretch to fit the growing boy. Assorted patterns.

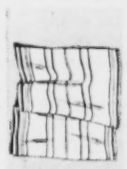

39c Dish Towels
4 for $1
Part linen dish towels that add a gay touch to the kitchen. Absorbent.

Women's Nylons
2 prs. $1
Compare at 89c pr. 51 gauge, 15 denier, full fashioned for fit. 9-10½.

Plastic Raincoats
Reg. 2.98, Save 98c Extra!
Men's Sizes **$2**
Lightweight but strong! Folds compactly for easy storage and carrying. Dollar Day special.

Slacks 'n Sportcoat
Pants, Reg. 6.95, Coat 22.50
Both For **$25**
Fashioned tailored slacks in the latest colors. 28-42. All-wool coat is 2-button, patch pockets. 34-46.

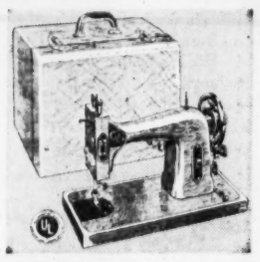

$89.95 Machine
Floor Samples, Demonstrators
Kenmore **$49★**
Adjustable upper and lower tension. Double lock stitch. Portable. Complete with carrying case.

1¢ Sale

Child's Knit Hats
Regular to 1.98! Beautiful assortment of styles. Some trimmed with angora, long stocking style and others. 3-6. **$1**

Fuzzy Wuzzy Slippers
Keep your tot's feet toasty warm in these bedtime Biltwels. Snuggly Fuzzy Wuzzy of rayon plush. Children's sizes. **$1**

1.19 Gauze Diapers
Soft Honeysuckle, good - quality gauze diapers in white for baby. 27x27-in. Pkg. of 6. Thursday only! **$1**

Teens' Dressy Flats
Reg. up to 3.98! The latest in style. Perfect for school or leisure wear. Special, sizes 4-9. **$1**

Girdle or Panty Girdle
Compare elsewhere at 1.50! First quality. Cotton elastic in small, medium and large sizes. **$1**

Boys' 49c Briefs 3 for
A favorite with the younger set. Briefs made with elastic waist, fly front. White carded cotton. **$1**

Men's Flex-Fit Socks 2-pr
Compare elsewhere at 79c pair. Clock and rib patterns in a big color assortment. All nylon. **$1**

Men's Dress Belts
Reg. 1.50 and 2.50! Save as much as $1.50 on these famous Pilgrim belts. Many styles, all sizes. **$1**

Men's 1.98 Flannel Shirt
Made of soft, washable cotton, these shirts are long-wearing, good looking and man, how comfortable. Sanforized. S, M, L. **$1**

1.45 Floor, Deck Enamel
Use on your most used floors for a handsome lasting finish. Recommended for boats, porches. Quart. **$1★**

Modern Magazine Rack
Popular magazine rack keeps magazines and papers off floor. Fits any room styling and/or color. **$1★**

$1.69 Bedroom Lamps
Sleek, graceful, crystal stem, hobnail base. 13½ inches tall. Vanity shades, reg. 98c each....2 for $1 **$1**

Men's 1.39 Work Shirts
Blue chambray. Main seams triple stitched, long tails with side gussets. 14-17. Thursday only. **$1**

Reg. 1.49 Motor Oil
8-quart can of Allstate motor oil. Lubricating efficiency protects your engine. Save 49c extra! **$1★**

Sale! Hand Warmer
Compare at 1.79. Generates 125° F. for 24 hours or more on one filling. Uses lighter fluid. Pocket size, flannel bag. **$1★**

Sale! Golf Balls
Compare 1.69! Imagine 3 top quality golf balls at this amazingly low price! Gives you true flight, distance, durability. **$1★**

Sale! Bed Pillows
All-crushed chicken feather pillow. Firm, resilient with blue-white featherproof ticking. **$1**

1.59 Cocoa Mats
Sturdy cocoa mats with braided edges for added strength. Cleans shoes like a brush. Save 59c extra! **$1**

5½-Gal. Garbage Can
Heavy sheet metal, galvanized to help prevent rust. Sides and cover corrugated for strength. **$1★**

Venetian Blind Repair Kit
Reg. 1.29. Contains 10 yds. cord, 4 yds. cotton tape. Choice of colors. Includes knob, equalizer, instructions. **$1**

Reg. 1.69 Shades
Save 69c extra on good quality fabric window shades. Washable, sun resistant, easy to care for. **$1**

Sale! Laundry Basket
Compare at 1.98. Fine Belgian willow construction with reinforced rims, insures long wear. Easy to carry. **$1★**

3-Pc. Grease Set
Compare at 1.29! Grease container has removable strainer. 6-ounce salt and pepper. Aluminum. **$1★**

So that all may share, we reserve the right to limit quantities!

Every item we sell is guaranteed first quality!

Thursday 9:30 'til 5:30 dollar day

These prices in effect for one day only! Come early . . . stay late!

Just say "CHARGE IT" on Sears Revolving Charge!

Steak Knife Set
Compare Elsewhere at $6.95
6-Pc. Set **$3★**
Makes the toughest steak cut like butter! Stainless blade with serrated blade. Handles resist stain.

34.95 Attic Stairs
Disappear Into Ceiling
Thursday Only **$29★**
2 sizes for 7-ft. and 9-ft. ceilings. Strong, lightweight; easy access to attic without loss of floor space.

79c 12-Quart Pail
Hot-Dipped Galvanized
2 for $1★
Galvanized after forming for long life. Smooth rolled rim; sturdy welded ears. Thursday, Farm Store.

Auto. Percolator
Compare at 10.95 Elsewhere
Kenmore **$7★**
Brews 6 cups of delicious coffee in just 16 minutes. Polished aluminum, cord included.

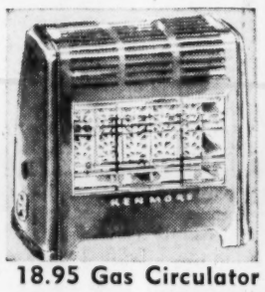

18.95 Gas Circulator
Heats Up to 3½ Rooms
20,000 BTU **$13★**
Heavy, radiant Kenmore with fireplace front. Steel cabinet.
24.95 28,000 BTU Size $16★

Bargains for Homemakers!

6.98 Damask Set
Includes 70x90-in. cloth and 8 napkins. **$4**

55c Pillow Cases
First quality cotton. Standard size. 3 for **$1**

Sale! Pillow Ticks
Heavy quality, feather proof. Special! 2 for **$1**

Bleached Muslin
Reg. 29c yd. For sheets, pillowcases. First quality. 36-in. 5 yds. **$1**

36" Muslin
Reg. 25c yd. For dozens of household uses. Unbleached. 5 yds. **$1**

Tableware Set
Compare 6.98! Stainless steel, service for 6. Special buy. **$4★**

Overdoor Hanger
A handy gadget for any home. Clamps over door, for hanging clothes. **$1★**

Fabric Specials! Decorator Burlap
Compare 69c yd. For upholstering, in Harmony House colors. 54" width. 2 yds. **$1**

60" Gabardine
Compare at 1.98 yd. Perfect for slacks, skirts, shirts. First quality. yd. **$1**

44-In. Tweedster
Compare 1.69 yd. For suits, dresses etc. yd. **$1**

79c to 89c Cottons
No-iron cottons. Also famous name gingham. 36-in. 2 yds. **$1**

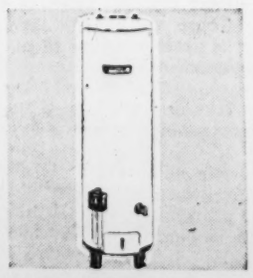

87.95 Water Heater
Save 8.95 Extra Thurs. Only
20-Gal. **$79★**
Guaranteed 10 years. Glass lined, white baked-on enamel finish.
94.95 30-Gal. Heater $87★

Shoe Repair Special
Half Soles and Heels
Reg. $3 **$2**
Men and women, take advantage of this one-day special for Thursday only. Save $1 extra! Durable leather.

Buy with confidence at Sears!
Satisfaction guaranteed or your money back

SEARS

NORTHEAST 675 Ponce De Leon Ave. WAlnut 6040

WEST END 895 Gordon St., S. W. PLaza 8-4511

★ Starred items also at: 3157 Peachtree Road EXchange 7571 238 Atlanta Street, Marietta Phone 8-2601

THE ATLANTA CONSTITUTION

For 88 Years The South's Standard Newspaper

CLARK HOWELL, Publisher — RALPH McGILL, Editor

Established June 16, 1868

Issued daily except New Year's, July 4, Labor Day, Thanksgiving and Christmas and entered as second-class matter at the Post Office at Atlanta under Act of March 3, 1879.

The Atlanta Constitution (morning), and The Atlanta Journal (evening), and The Atlanta Constitution and The Atlanta Journal (Sunday), published by Atlanta Newspapers, Inc., 10 Forsyth St., Atlanta, Georgia.

Subscription rates by carrier: Morning and Sunday or evening and Sunday, 1 week, 45c; 1 month, $1.95; 3 months, $5.85; 6 months, $11.70; 1 year, $23.40. Morning or evening, daily only, 1 week, 30c; 1 month, $1.30; 3 months, $3.90; 6 months, $7.80; 1 year, $15.60. Morning, evening and Sunday (13 issues), 1 week, 75c; 1 month, $3.25; 3 months, $9.75; 6 months, $19.50; 1 year, $39.00. Subscription prices by mail on request. Single copies: Daily, 5c; Sunday, 15c, plus 3% sales tax on sales and deliveries made within the State of Georgia.

Geneva Flop Backs Sen. George Words

Sen. Walter F. George's Atlanta Kiwanis Club speech, warning of the necessity of maintaining our allies in their struggle to remain free from Communist domination, had hardly ceased echoing before his words were confirmed from Geneva.

The Big Four meeting, seeking peace in Europe through a unified Germany following free elections, has ended in failure. Secretary of State Dulles bluntly charged that Russian Foreign Minister Molotov had come with instructions to bring about failure.

All diplomats agreed—the Cold War has returned.

Sen. George said that we must continue to aid our allies—those who are with us in the anti-Communist bloc.

"Certainly you can't buy friends," he said, "but you can keep ruthless dictators of communism from trampling underfoot those who would stand with us. . . .

"One thing I can assure you," he said. "So long as I am in the Senate I will never weigh gold against the peace and security of America."

Are there men who, to build up their own political fences, would assist in the ultimate destruction of their own country by communism?

Foreign aid has not caused a single American to be deprived of anything due him under our flag.

Surely the farmers will not be fooled by the double talk that we cannot carry on foreign aid while farmers are being depressed. It has been foreign aid which has kept the farm surplus from being larger than it is. Parity payments to farmers are down because of the GOP—not foreign aid.

The farmers, like other citizens, have sons who will have to fight if war comes.

Shall we abandon all our bases in Europe and Asia as the Communists urge and withdraw to this country? Only from those near bases can we retaliate in a hurry.

Shall we penalize all our soldiers, sailors and airmen of the future—by following a policy of giving up aid and bases?

Certainly we can't "buy friends." No one has ever said we could or that we are trying.

What we are doing is enabling allies, who provide us with bases, to withstand the Communist pressure.

Sen. George has drawn the line.

Will we be wise enough to keep our strength in Europe and Asia or will we do as the Communists demand—abandon all aid, withdraw our troops, and leave everything to Red aggression?

* * *

City Should Try Again For the Traffic Court

The City of Atlanta's plans for a traffic court have gone a-glimmering once more.

For the second time the Georgia Supreme Court has ruled that the proposal as drawn was out of line on constitutional grounds.

The court would have broadened the scope of the city's authority over traffic violations, and allowed it to try misdemeanor cases. Currently, such cases are tried in the criminal courts of Fulton County.

The city contends that the present system is archaic and works against the best interests of traffic enforcement. Certainly it is confusing, and the frequent jurisdictional squabbles between the City Hall and county courthouse are not calculated to impress the taxpayers with the majesty of the law or the complete disinterestedness of the parties involved.

Like them or not, big cities are here to stay, and as they continue to grow, so will their special problems. Traffic is one of these problems, and the national trend is to surrender jurisdiction in these cases to urban authorities.

A traffic court for Atlanta seems desirable and almost inevitable. There is little doubt the city will try for it again, possibly via the constitutional amendment route.

This amendment should be carefully drawn with an eye on the unfavorable court decisions of the past.

Certainly, its chances of passage will be sweetened if the sponsors drop their insistence that the judges of the proposed court be appointed by the mayor and leave their selection to the people.

* * *

Governor Backs Idea Of Government Study

Gov. Marvin Griffin has added his support to a move suggested by The Constitution and a number of state leaders to study county government with a view to increasing efficiency and cutting down on wasteful practices that now exist.

The governor suggests that such a study should be undertaken jointly by the General Assembly and the Georgia Association of County Commissioners. He pointed out that economic improvements, including paving of rural roads, are adding to taxable values and that the counties should take them into account.

It is obvious that Georgia's county governments have not kept pace with the times. While the movement to the cities continues, the small, rural counties that are losing population have not streamlined their services accordingly. They are attempting to maintain the same governmental structures on greatly decreased revenue. They are looking to the state to take over more and more county expenses and functions.

There is a limit to what the state can do. If it attempts to maintain this costly structure of too many counties, too many officials with nothing to do and too many overlapping services the state will have a permanent financial crisis.

A little streamlining of county governments and the state's relationships with them would save Georgians millions of dollars.

* * *

This Country Is Daffy But, Oh, So Wonderful

Even Mack Sennett, whose "Keystone Kops" used to amuse the moviegoers in the days before the films learned how to talk, never thought up a situation funnier than the one in Raritan, N.J.

The citizens of Raritan recently voted down a proposed pay increase for their police force of six. The angered coppers immediately started in with strict enforcement of the traffic laws. In one day they handed out some 150 parking tickets.

The citizens committee didn't like that.

They issued some new rules. One is that policemen cannot read comic books while on duty.

What a wonderful, daffy country this is! Only the land of the free and the home of the brave could come up with such a story.

* * *

Jaycees Launch Move That Needs Much Help

Georgia's Jaycees, always alert and willing to make a contribution to their communities and state, plan a program designed to raise "teacher prestige."

We salute the Junior Chamber and they will understand if we suggest they will need a lot of help. They plan to do the very human thing of recognizing performance.

It is human nature to appreciate a pat on the back and a commendation for services rendered. This is basic in the art of public relations. Many an institution spends a lot of money on a staff seeking to elevate employe morale when they could get by with a few expressions of appreciation and good will.

Teachers get a lot of lip service. But the parents who come around and thank them for working with their children are few. And the annual howl about giving the teachers remuneration equal to that in competitive fields usually is handled in a manner which adds up to a gratuitous insult to teachers and their profession. There isn't any doubt at all but what the teaching profession has been kicked around by politics, local and state, which make a political football of it when the tax bills are before them.

But we, the public, must face the fact that school enrollment is mounting like a tidal wave and will rise during the next 20 years. We must make up our minds to accept the bad news—in taxes—and be willing to pay the bill. Public education is the backbone of our sort of country. When we weaken it we weaken the nation.

Also, those in education must revise their formulae. Teaching, for example, is the only profession in which ability is not a basis for promotion.

There is a lot to be done.

The Jaycees are making a start. We salute them.

* * *

Jail Is Not Appropriate For Wedding Ceremony

We'd like to raise a brisk cheer for Sheriff Dave Starr of Orlando, Fla.

Bernard H. Davis, 39, is a prisoner in the sheriff's cooler. He is there on a first-degree murder charge. Rosa Marie Finley wants to marry him. He is her former husband. She left him for a boy friend. Bernard is charged with killing the boy friend. It's one of those sordid messes.

Sheriff Starr says there won't be any wedding until after the trial.

"The Orange County jail," he said, "is not a wedding chapel. Marriage is a sacred bond. It should not be contracted in jail."

That's us cheering, Sheriff.

Turkey in the Straw

Pulse of the Public

Cheerful Georgia Prisoner Chides the Cynics Who Do Not Believe the World Grows Better

Atlanta — I noticed Mr. J. P. Tennille's letter in which he belittles mankind's attempt to better things. . . .

His mention of the prison system struck home!

I am a convicted felon prisoner, now serving time, and the impressions from my experiences during my incarceration are far from those I had of the Georgia prison system when I was a taxpaying citizen. I had expected everything from a horsewhipping to a ball and chain. Instead, I found that my desire to atone for my wrong to society—as evidenced by maintaining a good record and accepting my imprisonment—has been met more than halfway by the officials in charge.

Possibly, Mr. Tennille is unaware of the great strides made in the Georgia prison system. Georgia has instituted a new rule by which a full and unconditional pardon may be granted to those first offenders who have reached their minimum sentence. In passing this rule, Georgia becomes the first state in the nation offering such a pardon at the expiration of the minimum sentence. That's progress for you, Mr. Tennille!

My desire to thank the members of the Pardon and Parole Board of the State of Georgia instigated this letter, for their action has paved a road back to normalcy for first offenders.

No, Mr. Tennille, things do not "just keep rocking along like they always have!" Not in Georgia, anyway!

A PRISONER.

• • •

Which Is the Cause, And Which the Effect?

Gainesville—Now that we have all either learned to spell or are reading pictures, may we pass on to the next thing of importance.

Is the cry-babying of married women a cause of spinsters?

Or do men prefer poor sports, or is association with men the reason so many women are cry-babies?

SALLIE COWLES

• • •

State Politics Tend To Be Allegorical

Macon—After the "Sand Man" we now have the "Tar Baby" in Georgia politics. What's wrong with calling the Griffin administration the "Uncle Remus" era of Georgia government. Personally, I'm for lining up all those state highway trucks that are equipped with those $36,000 worth of gas saving devices that won't work and carting the whole kit and kaboodle back to Bainbridge.

G. R. HENRY.

• • •

There Are Many Views On Any One Question

Atlanta—I feel that it should be explained that Gov. Griffin, Mr. Cook and Mr. Talmadge are not the only taxpayers in our state and that they do not reflect the feelings of the entire population.

When they say that they are going to close our parks and do this and that, let them know that there are people who say they have no right to kick around our recreational facilities.

The people should be allowed to express their feelings in this latest crisis by voting the way they feel.

D. W.

Gainesville Daily Times

County Grand Jury Proves People's Voice, Conscience

Hall County's November Grand Jury, once indictments were disposed of, worked on a number of community affairs which are the just province of that body. The citizens of the county should appreciate the institution of the grand jury as a voice and conscience of the people with power to investigate, expose, recommend and study with complete freedom.

In its presentments this weekend the grand jury called attention to loitering at cafes and highway truck stops of teenagers and speculates that such late night congregations may lead to mischief. It asked law officials to watch such establishments carefully not because the proprietors are doing anything wrong but because idle hands can turn busy in the wrong direction.

Although the grand jury undoubtedly realizes the difficulties involved in stringent enforcement of the laws governing drivers' licenses and license tags, its advice to officers to be unrelenting in that enforcement is well founded, especially where motor scooters are concerned. Usually, young boys driving motor scooters do so over the objections of their parents and with their parents trembling in fear of an accident. That our accident rate is low where scooters are concerned can be attributed to luck alone because there are numerous suddenly gray auto drivers who can testify to the close calls created by these miniature motorcycles.

The grand jury called the attention of officers to numerous conversations and near molestations of young children by "persons of questionable character." We were not aware of any incidents of this nature and the grand jury presentment does a service in calling them to our attention. Any reports on this subject known to the police or sheriff should have been called to the public attention when they occurred so that parents could be warned and so that children could be cautioned and perhaps some culprits apprehended. We see no reason why the exposure of our children to the dangers of perversion should be kept a secret from us, but it undoubtedly was unless the grand jury received its reports from unofficial sources.

As the Daily Times urged in a series of editorials earlier this fall, an increase in the size of the state patrol force was asked by the grand jury. The real answer to safety is more and better highway law enforcement and we hope the weight of the grand jury in this issue helps force some action from state officials, particularly legislators who can make the decisive move—by providing the money.

The beer question raised its head again and the grand jury urged that "some action be taken on the issuance of licenses." We have studied the beer situation thoroughly and carefully and finally, the only answer lies in the realization by the public and by grand juries that the present set-up in Hall County is morally wrong. It may not be contrary to criminal law or procedural statutes but it is wrong nevertheless and degrading to our government. As long as we are going to be legalistic about it, it'll stay as it is.

Minneapolis Tribune

The London correspondent of the New York Times says professional students of international affairs in Great Britain make this reading of the barometer of East-West relations: "Whereas the needle of courtesy may have risen notably, the gauge of practical agreement has so far not budged at all."

Charles L. Allen

Every Man Seeks Peace With Himself

One of the most appealing verses in the Bible is this one: "Peace I leave with you, My peace I give unto you: not as the world giveth, give I unto you. Let not your heart be troubled, neither let it be afraid" (John 14:27). It makes us feel good just to read that verse. Right now read it again. We feel drawn to those words like a thirsty man is drawn to a cool spring.

More than anything else in this life we want inner peace. We are so tired of living with our inner conflicts, tension and turmoil and we would rather possess peace of mind and heart than anything else.

Peace is not something we search for and work for. Jesus said: "My peace I give unto you." He freely gives it. All that remains is for us to accept it. But in order to be able to accept His peace, there are three other things we must accept from Him—His pardon, His presence and His purposes. Let's look at each of those.

First, we must accept His pardon. We have in mind some sin we have committed, some wrong of which we are ashamed. A sense of guilt haunts us and we are never able to get away from it. We are sorry for what we have done, we refuse to do it again, and sincerely we ask God to forgive us. God always forgives those who ask Him to and who really mean it.

But there is a curious quirk within the human mind that makes it hard for one to accept God's forgiveness. Knowing we have done wrong, we feel we deserve punishment and we live in constant dread and fear that something bad is going to happen to us. Subconsciously we say, "I've done wrong and someday I will pay for it." I went to the dentist the other day. He didn't hurt me but I kept expecting him to any moment. Thus I could never relax as long as I was in his chair. And the constant dread and fear of some dire punishment for our sins robs life of all chance of deep inner peace.

Well, one way to gain faith in the forgiveness of God, is to practice forgiving other people. In fact, this is essential because Jesus said: "If you forgive men their trespasses, your Heavenly Father will also forgive you" (Matt. 6:14).

In his book, "Learning To Have Faith," Dr. John A. Reahead imagines a man with two buckets, one filled with water and the other with oil. Both are full to the brim. You cannot pour oil into the other bucket because it is full. Also, the two would not mix.

Now, imagine that one of those buckets is you and the other is God. He wants to pour His forgiving love into your life but you are holding resentment toward some person and thus you have no room for God. Also God's loving mercy and your unforgiving spirit won't mix. So before you can accept His forgiveness, you must forgive that other person.

Leo Aikman

Quakertown Is Grateful

The floods up East have subsided, but among the victims the level of gratitude toward neighbors who reached out a hand still runs high. Witness, for example, the editorial appreciation of the Quakertown (Pa.) Free Press, as relayed by faithful friend Bill Seas of Decatur. Says Quakertown editor, C. Norman Detweiler, who writes under the byline C. End:

"You can tell Atlantans that we, and the Red Cross, deeply appreciate and are truly grateful for your human interest in the plight of our folks up here.

"The generosity of Atlanta's contribution and your conveying of this news to me should be an incentive to some folks around here to change their minds about the Red Cross, break down old prejudices, and make us all more cognizant of the fact that 'we are our brother's keeper'."

Atlantans, you will recall, were no time at all raising $35,000 on a special Red Cross appeal for $28,500.

• • •

SHORT SUBJECTS: The National Black-eyed Pea Association of Taylor, Texas, no longer is a restricted organization. Its membership rolls have been opened to anyone who is a friend of the black-eyed pea. Evidently, the NBPA is intent on getting 1956 started off right. . . . Add L. W. Dempsey of Mableton to the list of those who think it would be a fine thing for the City of Atlanta to acquire a modern steam locomotive as a museum piece. . . . It's good to see the Ralph Rice column back on the front page of the Manchester Mercury.

• • •

JEST FOR TODAY: The arithmetic problem read: "If your father sold 1,500 bushels of wheat for $2 a bushel, what would he get?"

The boy answered: "A new car."

The teacher gave the lad full credit for the answer.

• • •

HIGHLINES: Finding a perfect mate is usualy a problem even if you are only looking for two socks that are alike.—Raymond Duncan in The Ellaville Sun.

The dogs seem to have scattered, as for several days now we haven't had to stomp the floor to run 'em out from under the house. But we doubt that city officials had anything to do with it. We figure that some smart dog got hold of one of last week's papers, read what we think of dogs, and warned his friends to lay low for awhile.—"Bub" Lang in The Omega News.

Roscoe Drummond

'Spirit of Geneva' Was Soviet Tactic

WASHINGTON—Apparently not a single major issue of the cold peace had any chance of being settled at the meeting of the Big Four foreign ministers.

Mr. Molotov made it evident: That the "Spirit of Geneva" was being buried where it was "born" four months ago at the summit conference.

That the "Spirit of Geneva" was a Soviet tactic, not a Soviet state of mind.

That the Kremlin wants to relax the tensions of the cold war without resolving any of the causes of the cold war.

All of this is surprising only to those who thought the Soviet smile meant Soviet willingness to negotiate meaningfully. Geneva has now shown that it did not mean any such thing, rather that the Soviet smile is an instrument of non-negotiation.

But although the foreign ministers are unable to reach any major agreement, they might still reach a minor one at Geneva or by subsequent negotiation — like fuller communication between the Soviet Union and the West, freer exchange of ideas and less censorship.

To this end Secretary Dulles, joined by the foreign ministers of Britain and France, has advanced a constructive, moderate proposal which thus far Mr. Molotov has not rejected. The proposal is that each side permit the other to have a half-hour daily of unjammed air time so that "the Voice of America," for example, may freely and without interference reach the people of the Soviet Union, and the Soviet radio may address the people of the United States.

It would seem to be a modest, acceptable beginning if Moscow wants to increase communication with the West.

The U. S. government's "Voice of America" would welcome this opportunity. I assume the U.S.I.A. people are thinking along the following lines:

Mood: The permitted broadcasts ought to be neither aggressive nor truculent. We would be addressing not the Soviet government, but the Soviet people, who have little opportunity to influence their government's decisions and cannot be held responsible for their government's actions.

Purpose: The purpose would not be to "sell" anything nor to attack anything. We are not seeking to impose our way of life upon any people. The purpose would be to convey to the Soviet people the real intentions, hopes and ambitions which animate the American people.

Methods: Many graphic types of radio programs would serve these objectives. The Russian language could be superimposed upon authentic American scenes which would show how American government works or how American labor unions utilize collective bargaining.

If the Big Four can't settle anything, they might at least agree to let us speak to each other and listen to each other.

Thomas L. Stokes

Stevenson's Timing Proves Appropriate

CHICAGO—There's never a time to announce a candidacy for a presidential nomination which satisfies all the so-called political experts. When Adlai Stevenson said in early August that he would make known his "decision" about seeking renomination during the month of November, he was criticized for his timing. Among those who were against delay was former President Truman who, indeed, had urged the 1952 Democratic candidate to declare back in June.

But Adlai Stevenson's formal announcement came at possibly the very best time strategically for him. For, though lacking the element of surprise, it nevertheless came as the climax to a series of events favorable to him and on the eve of a three-day Democratic jubilee here sponsored by the Democratic National Committee.

The period of delay has been fruitful.

For the reasons of why he delayed let us go back to early August when he fixed the November date and recall the situation then. At that time almost everybody in politics took it for granted that President Eisenhower would run again. That also was Adlai Stevenson's feeling. This would mean, as it seemed almost certain then, that if he were again the Democratic candidate he would have to take on "the champ," President Eisenhower, who had defeated him decisively once.

That would be no simple chore and the odds were that he might wind up where he did before. Running under such conditions entailed sacrifices. Yet, Mr. Stevenson was willing to undertake the job for his party. He recognized, of course, that, while it was a gamble to which a lot of work was attached, it might turn out all right for him through one or another of the fortunes of politics.

He realized, also, that he already had a big count against him as a defeated candidate. His party might prefer another candidate. The only way to find out how the party felt was to open up the whole question and let everybody speak up, which was what he did by setting the time for a decision well in the future. As this reporter wrote when Stevenson announced the November date at his press conference here in August during the annual governors conference, he was, in effect, inviting a "draft" if the party wanted him.

Immediately he began to get messages from all over the country, from party leaders and from rank and file, urging him to say "yes." So the referendum decided for him, and a few weeks ago he began to organize a campaign for the nomination by building up a staff in Chicago.

Meanwhile something else happened which no one expected or could foresee — President Eisenhower's heart attack. With the probability that this would keep the President from running again, the Democratic nomination became much more attractive.

Mrs. Goldstein Dies; Mother Of 2 Dentists

Mrs. A. M. Goldstein, 70, mother of two Atlanta dentists, died of a heart attack Wednesday afternoon at the Mayfair Club, 1456 Spring St., NW, police said.

Ptl. R. C. Stevens said Mrs. Goldstein fell from a table at the club. A private physician attributed the death to a heart attack. She lived at 1390 Chalmette Dr., NE.

MOTHER OF DENTISTS

She was the mother of Dr. Irving H. Goldstein and Dr. Marvin C. Goldstein, Atlanta dentists. She was the former Annie Kaufman, and the widow of Avrum Mayer Goldstein.

Born in Poland, Mrs. Goldstein had lived in Atlanta for the past 50 years.

Active in many charitable organizations, Mrs. Goldstein was a member of the Goodwill Women's Club, the Progressive Club, Brandeis, Hadassah, Ahavath Achim Sisterhood and Shearith Israel Synagogue.

Funeral services will be held at 11 a.m. Friday at the chapel of Henry M. Blanchard and Son. Rabbi Dr. Harry H. Epstein, Rabbi Tobias Geffen and Cantor Joseph Schwartzman will officiate. Burial will be in Greenwood Cemetery.

Other survivors include four daughters, Mrs. Ben W. Rice and Mrs. Sidney Wolf, both of Atlanta, Mrs. William Rottersman of Topeka, Kans., and Mrs. Leon Blum of Cedarhurst, L.I., N.Y.; a sister, Mrs. Etta Cuba of Atlanta.

John E. Stone, Parking Garage Owner, Dies.

John E. Stone, 48, owner of the downtown John Stone Garage, died Wednesday night at his home, 450 Argonne Dr., NW.

A native of Dublin, Mr. Stone had been owner of the automobile parking garage about 20 years. A new modern garage was just recently opened at 120 Williams St., NW. He had lived in Atlanta 25 years, having previously lived at Augusta.

Mr. Stone was a member of Peachtree Road Methodist Church.

Survivors include his wife; two daughters, Miss Graham Stone and Miss Virginia Stone, both of Atlanta; mother, Mrs. Lester V. Stone of Augusta; a sister, Mrs. C. J. Walton of Augusta; a brother, Ward Stone of Lincolnton.

Funeral arrangements will be announced by H. M. Patterson and Son.

Miss Mickle Attorney, S.C. Native, Dies

Miss Mary McCaa Mickle, 47, of 272 14th St., NE, died Wednesday night in a private hospital.

She had been in ill health for several months and had retired from her position of adjudicator in the claims department of the regional office of the Veterans Administration.

She attended Winthrop College and was graduated from the South Carolina Medical School of Nursing and the Woodrow Wilson College of Law. She received her master's degree in law from John Marshall Law School.

Miss Mickle was born in Camden, S. C. She served as a nurse in North Africa and France during World War II.

She is survived by her mother, Mrs. Fannie McCaa Mickle of Arlington, Va.; two sisters, Mrs. Thomas M. Harvey of Arlington and Mrs. William H. Thompson of Camden, S. C. and a brother, John Lewis Mickle.

Funeral arrangements will be announced by Peachtree Memorial Mortuary.

Italian Envoy Wooing U.S. Money for Oil

NEW YORK, Nov. 16 (AP)—The Italian ambassador to the United States said today that his government still welcomes the active participation of U.S. capital in the development of Italy's fast-growing oil industry.

DEATHS IN NATION

The New York Times News Service

WINTER PARK, Fla., Nov. 16—Leonard H. Dyer, 82, inventor of the standard automobile transmission, naval commander, attorney and painter, after a heart attack. His most successful invention was the direct drive sliding transmission and selective gear-shift which was used in millions of cars.

SAN FRANCISCO—Dr. Gerhard E. Rollefson, 55, professor of chemistry at the University of California.

PHILADELPHIA—Dr. William Blaine Swartley, 71, Philadelphia surgeon.

ROCHESTER, N.Y.—Victor A. Noel, 61, vice president of Ritter Co., Inc., manufacturers of dental equipment.

TOLEDO, Ohio—Gordon MacDonald Mather, 87, industrialist and financier for 67 years, in nearby Perrysburg.

(Advertisement)

CHANGE OF LIFE CAN MAKE WOMEN

Too Old! Too Fast! Too Soon!

• Doctors know change of life can be the first major sign of female aging. Yet thousands of women now go through change of life without growing too old, too fast, too soon—as Mrs. A. M. Day of Cleveland, Ohio, discovered: "I suffered hot flashes and nervousness. But Dr. Pierce's Favorite Prescription, taken regularly, gave me blessed relief from the very first bottle. And now I feel fine." You really owe it to yourself to try this great medicine. Get Dr. Pierce's Favorite Prescription, liquid or tablets, at your druggists' today.

DEATHS IN GEORGIA

Mrs. Alice Smith Meeks, 65, Nicholls. Funeral was Wednesday.

Mrs. Mary Frances Nalley, 82, Gainesville.

George Dozier Purvis, 42, Dublin. Funeral was Wednesday.

Jesse A. Wyatt, Adairsville. Funeral was Wednesday.

Mrs. Alfred Tritt, Cartersville. Funeral was Wednesday.

Mrs. Minnie Crow Hemphill, 80, Flowery Branch. Funeral was Wednesday.

Mrs. Mary Seabolt Carroll, 69, Murrayville.

Mrs. Eunice Hall McArthur, 75, Cordele. Funeral was Tuesday.

L. W. Harrelson, 68, Dublin. Funeral was Wednesday.

John L. Newton, Florida; 17 grandchildren and one great-grandchild.

Hall County Banker Newton Dies; Rites Today

Constitution State News Service

GAINESVILLE, Nov. 16—Funeral services for Charles Livingston Newton, 85, Gainesville banker who died at a Hall County hospital Tuesday, will be held Thursday at 3 p.m. in the First Presbyterian Church in Gainesville. Burial will be in Alta Vista Cemetery.

Mr. Newton, a native of Athens, had lived in Gainesville 73 years. Hhe was associated with the Citizens Bank of Gainesville at the time of his death.

He is survived by his wife; three daughters, Mrs. Frank Hooper, Atlanta; Mrs. Brantley Burns, Knoxville, Tenn.; Mrs. S. W. Draper, Winder; two sons, Livingston Newton, Knoxville, Tenn.; the Rev.

Judges Visit 2 Communities in North Georgia

By JACK GILCHRIST
Constitution Farm Editor

CANTON, Nov. 16—Judges in the north Georgia rural community improvement contest visited communities number five and six Wednesday as they headed into the home stretch of this year's contest finals.

Making the longest trips of the week, they traveled from Atlanta to the Akes Community of Polk County early in the morning and then moved across the northern part of the state to the Avery Community of Cherokee County during the afternoon.

In the Akes Community the judges and other visitors were met by a delegation led by community club president Louis Hajosy. During a short program they were told of some of the accomplishments in the community since it was organized in February of this year.

The Avery community visited during the afternoon was not a new community to many of those making the tour. Avery was state winner in the rural community improvement contest in 1948 and won the sweepstakes prize in 1949 and again in 1951.

SAVE $81

1/2 CARAT Matched Rings

8 Genuine Diamonds Guaranteed
COMPARE VALUES

Regularly $250

$169 For $7.00 Down Both $4.00 Weekly

Fine sparkling genuine fiery diamonds. Exquisitely styled "Lady of Charm" Rings—to be cherished for a lifetime!

SEE SPECIALS IN OUR WINDOWS

TIMMS
JEWELERS
3 Broad St., N. W.
Outside Peachtree Arcade

WHITE OR YELLOW 14K GOLD

SAVES YOUR TEETH from DECAY!

NEW "SUPER" AMM-I-DENT CONTAINS MAGICAL FLUORIDE

Large 53¢
Economy 69¢

DRUG LANE STORES Rexall

PARATROOP BOOTS

A Boot You Will Appreciate
Same Quality, Form, Make, etc., as the Genuine Paratrooper Boot.

$11.50 Pair

Other Paratrooper boots available at **$9.95**

C and E Widths Only
All Sizes

Insulated Boots Absolutely the finest made. Insulated and cushion sole. **14.95** Pair

Parka Jackets Extra full cut, with hood and extra quilted lined for warmth. **14.95** Each

MAIL ORDERS SEND CHECK PLUS 3% TAX. SAVE C.O.D. CHARGES
FRIEDMAN'S ARMY & NAVY STORE
186 Mitchell St., S.W. Atlanta

Please send me _____ at $____ ea.
NAME _____
ADDRESS _____

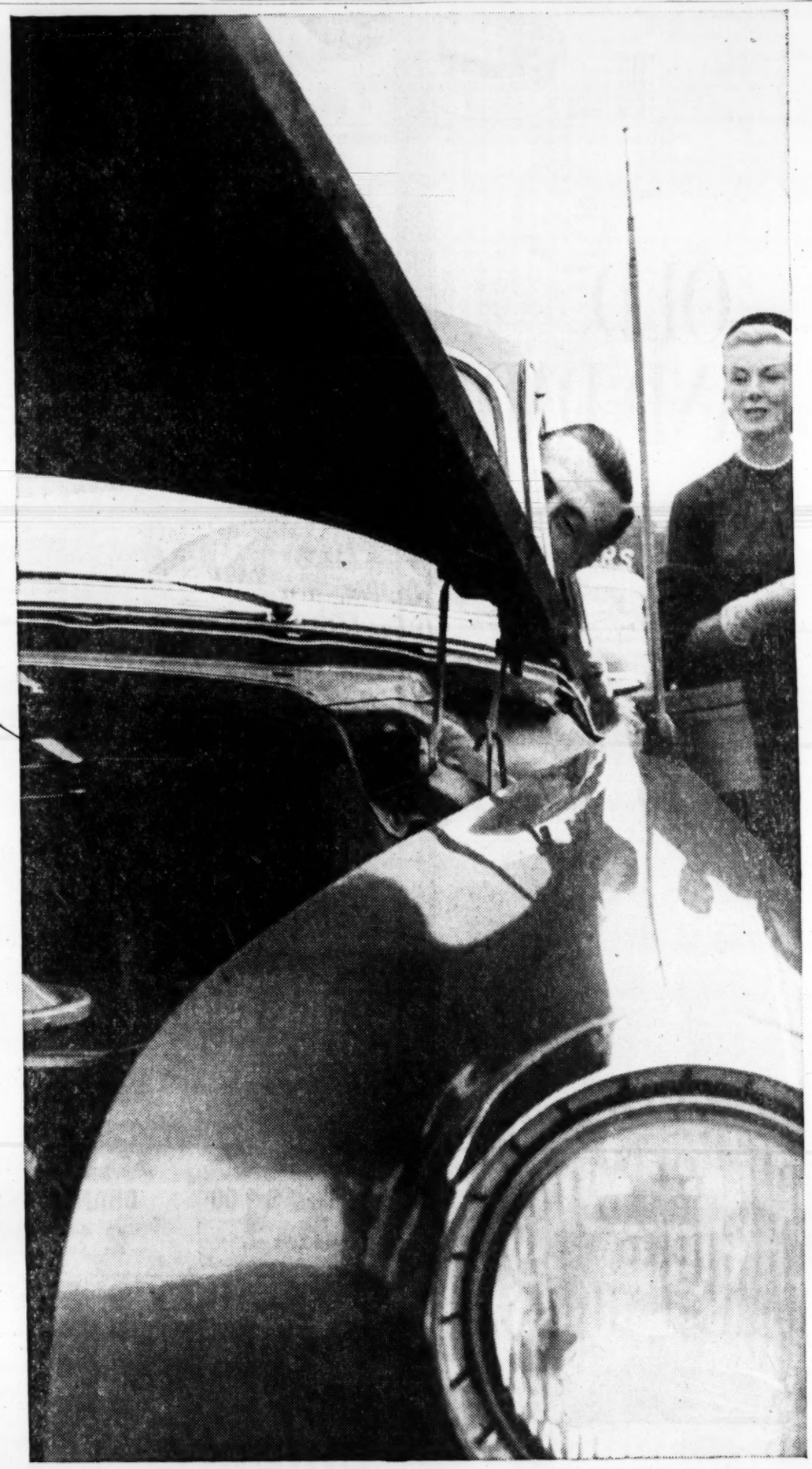

Why do they always "rev" the motor of a used car?

Most prospective buyers seem to enjoy "revving up" the motor of a used car that has caught their fancy. Perhaps the reason is that as they accelerate to a high pitch, their confidence in the car goes up too.

But just sheer volume of power can't produce half the assurance you get when the used car you buy is backed by our reputation as a Chevrolet dealer offering *warranted* satisfaction.

Because, what you really want to know is, does the dealer stand behind the car you buy? We do, with a written warranty on all our OK Used Cars. We're proud of these cars—and back them with our signature. The car that bears the red OK tag has been thoroughly inspected; reconditioned for safety, value and performance. Its price is likely to be lower because we want to maintain a fast turnover to make room for more trade-ins on brand-new Chevrolets. And because of the high volume of Chevrolet sales, your choice of makes and models is greater than ever.

Buy with warranted confidence where you see the OK trade-mark

Classified ads feature OK bargains

OK USED CARS ARE 6 WAYS BETTER

1. Thoroughly inspected
2. Reconditioned for safety
3. Reconditioned for performance
4. Reconditioned for value
5. Honestly described
6. Dealer warranty in writing

SOLD ONLY BY CHEVROLET DEALERS

CENTRAL CHEVROLET
2930 Peachtree Rd., N. E., EX. 4661, Atlanta

NALLEY CHEVROLET INC.
2555 Stewart Ave., S. W., PO. 1-1191, Atlanta

DOWNTOWN CHEVROLET CO.
329 Whitehall St., S. W., MU. 8-5000, Atlanta

EAST POINT CHEVROLET DEALER, INC.
600 N. Main St., PO. 7-2611, East Point

JOHN SMITH COMPANY
536 W. Peachtree St., EM. 5661, Atlanta

SOUTHERN CHEVROLET, INC.
243 W. Ponce de Leon Ave., CR. 6414, Decatur

Wilson Cut Off Engines, Bus Competitor Declares

Offers Memo From GM Dealer; Forced Out, 2 Other Makers Say

By JOHN D. MORRIS
The New York Times News Service

WASHINGTON, Nov. 16—A Senate subcommittee received documentary evidence today of attempts by General Motors to cut off supplies of its diesel engines from competing bus manufacturers.

Testimony and documents to that effect came from the vice president of the corporation's chief competitor in the bus making field, Thomas P. Butler of the Flxible Co., in Loundonville, Ohio. One of the documents indicated that Secretary of Defense Wilson personally had a hand in enforcing such a policy when he was president of GM.

Butler said this and other documents had been taken from his files by the Federal Bureau of Investigation and photostated about a year ago—"For what reason I don't know."

OTHER WITNESSES

Two other witnesses said they were forced out of the bus manufacturing business largely as a consequence of competition from GM, which now produces about 80 per cent of all buses made in this country. They were F. R. Fageol, chairman of the Twin Coach Co., Kent, Ohio, and Charles W. Perelle, former president of ACF Brill, Philadelphia.

The vast financial resources of GM enabling the company to give buyers long-term credit unavailable from competitors or most banks, were cited as a major factor.

Stanley L. Green, president of the Southern Coach Co., Evergreen, Ala., testified he was similarly handicapped in competing with GM. So did Butler.

LINKED BY NOTE

Secretary Wilson was linked to the situation in a 1952 memorandum to Butler from his company's vice president in charge of purchases. It told of a telephone conversation with an official of the Great Lakes Diesel Co., a Cleveland dealer in GM diesel engines, explaining the cancellation of an order for engines to be used in Flxible buses.

The memorandum quoted "Dick Cook" of the Cleveland company as saying: "I have just received a telephone call from the Detroit office stating that orders had come down directly from Mr. Wilson who had a meeting with other officials in Chicago that we were not to deliver any engines to the Flxible Company because they were competitors of ours."

Sen. O'Mahoney (D-Wyo.), who is conducting the study, said this undoubtedly referred to Wilson, then GM president. A subsequent letter from the dealer attributed the cancellation to "direction of the Detroit Diesel Division of General Motors."

Legion Meeting

INDIANAPOLIS, Ind., Nov. 16. Three Georgians are expected to attend the National American Legion executive committee meeting here Nov. 17-19. They are Erle Cocke Jr., Dawson, past national commander; Guy Stone, Glenwood, national vice commander, and James E. Powers.

Associated Press Wirephoto

FAR-REACHING MOVE PUTS MOON ON MARKET
Dark Area, Right, Is Eclipse, Not Undeveloped Area

Buy Lot on Moon, Then Get to It If You Can

GLEN COVE, N.Y., Nov. 16 (AP)—A straight-faced claim on the moon was filed in the city clerk's office today by a corporation offering plots there at $1 an acre.

Transportation is not offered.

Robert R. Coles, former chairman of the Hayden Planetarium in New York City, filed the claim in behalf of the interplanetary Development Corp. of Glen Cove.

He indicated the venture was partly humorous — but partly serious.

"Sure, it's a joke," he told a newsman, "but they've been selling square inches of Texas and the Klondike. Why can't we sell the moon by acres?"

Joke or not, the corporation described itself in the claim as a profit - making organization and ready to sell quit claim deeds to designated plots on the moon at $1 an acre.

Coles held that the project would foster education concerning the moon if nothing else. Each purchaser of a deed will get a brochure telling all about the moon.

Coles said he had discussed the plan with lawyers and that they had assured him it was legal in every respect.

As a starter, the corporation will offer plots in one particular crater, known as Copernicus.

The crater consists of 1,937,664 acres. That means the corporation would gross $1,937,664 if all this remote real estate were sold.

Coles said each deed bears a plot number corresponding to a plot marked out on a Copernicus crater map in the corporation office.

The best plots, such as those on level areas rather than crags, will go to the first purchasers, he said.

If Copernicus is sold out, there are 3,200 other craters that can be subdivided on the side of the moon facing the earth.

Coles assured prospective buyers the corporation would not attempt to sell unseen and unmapped land on the side of the moon away from the earth.

Khrushchev, Bulganin Off Today to Asia

The New York Times News Service

MOSCOW, Nov. 16 — Nikita S. Khrushchev, first secretary of the Soviet Communist Party, and Premier Bulganin will leave early tomorrow on a month-long trip to India, Burma and Afghanistan.

Their journey will fulfill the ambition of generations of Russian statesmen who looked to south Asia as a sphere of influence.

By its tactics at the Geneva foreign ministers' conference, the Soviet Union indicated it was content to maintain the status quo in Europe for many years. In southern Asia, however, it appears, the Soviet leaders are determined to capitalize on the virtual eclipse of Western power in many countries and the emergence of a neutralist nationalist sentiment.

Khrushchev and Bulganin will spend 20 days in India, returning a visit here by Indian Prime Minister Nehru last spring. They will fly to Rangoon for one week as the guests of Premier U Nu, who recently visited the Soviet Union.

India May Seek $1.5 Billion Loan

The New York Times News Service

WASHINGTON, Nov. 16—A request from India for a loan of as much as $1,500,000,000 is reckoned a distinct possibility among high U.S. officials.

India may have to raise a sum approaching this figure in foreign exchange if she is to put through her second five-year plan beginning next April, according to reports from New Delhi.

As leading Indians have appraised the situation in recent days, the reports say, the United States and the Soviet Union are the only sources from which such a large loan might be obtained.

Royal 400 Find British Door Open

Court Lifts Bar To Citizenship

The New York Times News Service

LONDON, Nov. 16 — Under a ruling of the Court of Appeals here today more than 400 members of European royalty are entitled to claim British nationality.

Included are every king, queen and ruling prince in Europe with the exception of Prince Ranier of Monaco and the Prince of Liechtenstein and some former rulers like King Michael of Romania and King Peter of Yugoslavia.

The decision, based on a law passed in 1705, specifically upheld the claim to British citizenship of Prince Ernest Augustus of Hanover, 41, grandson of the late Kaiser Wilhelm.

Under the 1705 act, all descendants of Princess Sophia, granddaughter of James I of England and then Electress of Hanover, were naturalized. Another law passed four years earlier had decreed that the Princess or her heirs should succeed to the throne after the death of Queen Anne.

The objects of these acts was to assure Protestant succession to the throne. After the death of Queen Anne, George I succeeded and the line of Hanoverian kings began.

Prince Ernest, who served on the Russian front during World War I as aide de camp to a German army commander, was appealing against the ruling of a lower court that the 1705 law applied only to descendents of Princess Sophia born during the lifetime of Queen Anne.

The Court of Appeals decided no such restriction could be placed on the act.

40 Freed Austrians Reveal Georgian Among 7 Americans in Red Prisons

VIENNA, Austria, Nov. 16 (AP)—Austrians returning from Soviet camps today reported they met seven Americans, a Briton, two Swedes, a Dutchman and a Japanese in Russian captivity.

The 40 Austrians, including a woman, had been held by the Russians as alleged war criminals. They were turned over to Austrian authorities for further prosecution, and the Austrians released them.

The returnees named Sidney Ray Sparks of Tennille, Ga., among the Americans.

RUPTURE-EASER
T.M. Reg. U.S. Pat. Off. (A Piper Brace Truss)

Right or Left Side $3.95
Double...4.95 No Fitting Required
Pat. No. 2606551
A strong, form-fitting washable support. Back lacing adjustable. Snaps up in front. Adjustable leg strap. Soft, flat groin pad. No steel or leather bands. For men, women, children. Mail orders give measure around lowest part abdomen, state right, left side, double.
At Your Local Drug Store

reach your savings goal sooner!
WITH ATLANTA'S FIRST CHOICE FOR SAVINGS...
Atlanta Federal Savings
AND LOAN ASSOCIATION
main office, MARIETTA AT BROAD
west end, GORDON AT ASHBY
tenth street, 1124 PEACHTREE

Outstanding Offer!
FLUSH DOORS
Complete With
PASSAGE SET
and
Brass Butt Hinges
ONLY $9.95 EA.
18", 20", 24", 28" 30", 32"
Standard 80" Height
Jacobs Sales Co.
45 Decatur St.
WA. 2876-7
Free City Delivery
Please Ship Freight Collect
Door, Size
Name
Address
City State
Enclosed find my check (M.O.) for (Be sure to add the 3% Georgia Sales Tax)

breathe easy in spite of asthma
Use Dr. Guild's GREEN MOUNTAIN COMPOUND OR CIGARETTES

YOU CAN PAY YOUR GAS AND ELECTRIC BILLS
wherever you see this sign
(IN STORES AND NEIGHBORHOOD SHOPS THROUGHOUT ATLANTA)

TO PAY YOUR OTHER BILLS...
SEND MONEY ANYWHERE
MAKE SURE YOU GET
AMERICAN EXPRESS MONEY ORDERS
THE ONLY COMMERCIAL MONEY ORDERS THAT GIVE YOU ALL THESE ADVANTAGES
INTERNATIONALLY KNOWN
INTERNATIONALLY ACCEPTED
BACKED BY 100 YEARS OF DEPENDABILITY
Money Orders

Still Only 25¢
(WHY PAY MORE?)
Quickly Relieves Itching of
• BUMPS (Blackheads)
• ACNE PIMPLES
• IRRITATED FEET
• TETTER-ECZEMA
Genuine BLACK AND WHITE OINTMENT
save most of all on large 60¢ size
CLEANSE SKIN WITH BLACK AND WHITE SOAP

Quick Pain Relief
SLOAN'S LINIMENT

OLD GRAND-DAD

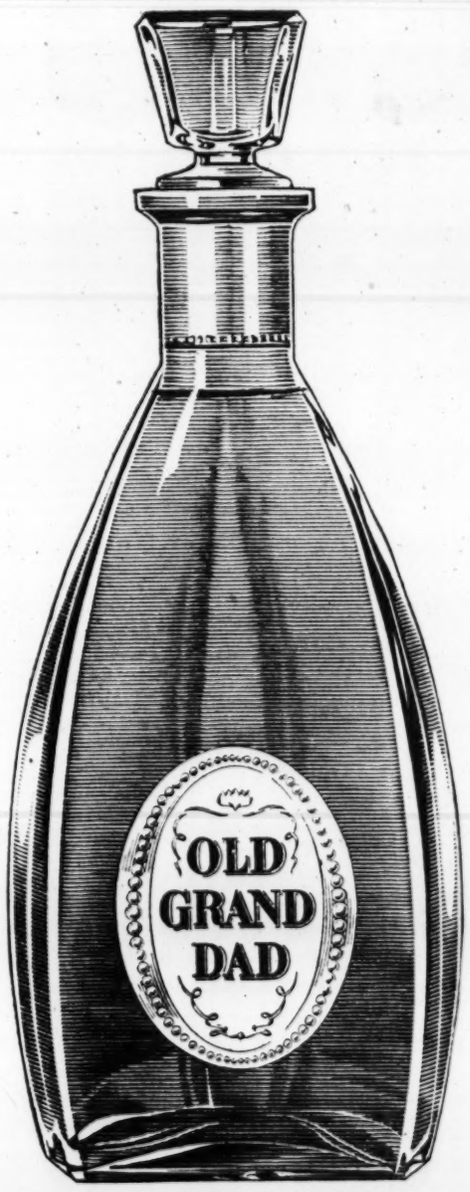

KENTUCKY STRAIGHT
BOURBON WHISKEY
100 PROOF
BOTTLED IN BOND

THE OLD GRAND-DAD DISTILLERY COMPANY, FRANKFORT, KENTUCKY. DIVISION OF NATIONAL DISTILLERS PRODUCTS CORP.

HARVEY'S FOOD MART
465 N. HIGHLAND AVE., N. E.
HARVEY'S
TURKEYS
TOMS OR HENS—DOUBLE BREAST
Lb. 49¢
OCEAN SPRAY CRANBERRY SAUCE 303 Can 19¢
Kingan's Tender Smoked Tenderized HAMS Butt or Shank Portion Lb. 35¢
16-18-Lb. Average WHOLE HAMS Lb. 49¢
Tenderized Sugar-Cured CENTER CUT HAM Lb. 89¢
Heavy Aged CHUCK ROAST Lb. 29¢
Long Island—5-Lb. Avg. DUCKLING Lb. 59¢
Fresh Dressed and Drawn FAT HENS Lb. 43¢
Tender Baking Size ROOSTERS Lb. 29¢
Swift's Premium Small 4-6-Lb. PICNICS Lb. 35¢
Swift's Premium Fresh LEG-O-LAMB Lb. 59¢
Swift's Premium BFST. BACON Lb. 49¢
Dressed and Drawn Tender Grown FRESH FRYERS Lb. 39¢
Fresh Frozen Yum Yum FRYER BREAST Lb. 49¢
Harvey's Homemade SAUSAGE Lb. 29¢
Made Fresh, Sold Fresh GROUND BEEF 4 Lbs. $1
HEAVY AGED TENDER STEAK ROUND OR LOIN Lb. 53¢
Young Tender Calf Liver Lb. 49¢
Fresh Tender Tongues Lb. 19¢
Grade "A" Small Fresh Eggs DOZ. 49c
Green Headless Lg. Shrimp Lb. 49¢
OPEN TILL 8:30 P.M. FRIDAYS
SUPER VALUES
White Lily Flour 5 Lbs. 49¢
Pepperidge Farm STUFFING Pkg. 29¢
Le Seueur Very Young GREEN PEAS 303 Can 25¢
Rustic Brand—2½ Jar CRABAPPLE 2½ Size Jar 49¢
Pic-L-Barrel ½ Gallon DILL PICKLES ½ Gal. 59¢
SCOTTISSUE Roll 10¢
VEGETABLES
Crisp Tender CELERY Stalk 10¢
Yellow Crookneck SQUASH Lb. 5¢
Tender Green SNAP BEANS 2 Lbs. 25¢
Fresh Golden Yellow CORN Ear 5¢
Fine for Baking YORK APPLES Lb. 10¢
Big Juicy Sweet RED GRAPES Lb. 10¢
Fresh Meaty COCONUTS Each 10¢
FRESH FLA. FULL-O'-JUICE GRAPEFRUIT Each 5¢
Clip 'n Save These Harvey Coupons
HARVEY'S COUPON Reg. Price ea. 39c With This Coupon FROSTY ACRES Strawberries 3 Full Pound Pkgs. $1.00 U-SAVE 17c
FROZEN FOODS
HARVEY'S COUPON Reg. Price Pkg. 25c With This Coupon STOKELY'S Chicken Pies Beef or Turkey 5 10-Oz. Pkgs. $1.00 YOU SAVE 25c
Frosty Acres FISH Sticks Pkg. 29¢
Stokely's 10 Pkg. Vegetables Pkg 19¢
Stokely's Fresh Frozen ORANGE JUICE 2 6-Oz. Cans 29¢
FRUIT CAKE MIX Lb. 39¢
NBC or Sunshine Lb. Box SALTINES Box 15¢
BAILEY'S SUPREME COFFEE Leaves No Grounds for Complaint 69¢
With Regular $10.00 Purchase or More
CHICAFE 2-oz. Jar 45¢
CHICAFE 6-oz. Jar $1.29
PUFFIN Oven-Ready BISCUITS 3 Cans 29¢
NEW In Colors! KLEENEX 400's Pink or Yellow, also White 2 For 49¢
Swift's Jewel SHORTENING 3-Lb. Tin 69¢
Sale Starts Thursday. Quantity Rights Reserved.
HARVEY'S

6 Convicted In Newnan Liquor Case

Constitution State News Service

NEWNAN, Nov. 16—Tallapoosa nightclub owner William Fred Dryden, his brother, Sam Alta Dryden, and four other persons were found guilty Wednesday of conspiring to violate federal internal revenue laws.

The case went to a jury in federal court here at 11 a.m. The verdict was returned at 2:30 p.m.

Two defendants—James Warren of Tallapoosa and Millard Farlow of Cleburne County, Alabama—were acquitted.

The jury also returned guilty verdicts against Newman Grady Albright, Earl P. Hensley and Edward F. Jackson, all of Tallapoosa, and Luther Tate Conner of Ellijay.

James Warren, Atlanta Negro, was found innocent of any part in the conspiracy, but was found guilty of possessing and transporting non-tax-paid whisky.

Assistant Dist. Atty. John Stokes had accused the Dryden brothers of being ringleaders in a huge liquor operation in Haralson County and in Cleburne County, Alabama.

Federal Judge Boyd Sloan set No. 29 as the date for passing sentence in the cases.

Billy Graham

Bible Deals With Our Own Planet

QUESTION: I am a student of the physical sciences. Some of my associates are inclined to believe that there is life on other planets. If there are people who inhabit these planets, what does that do to our faith in the Gospel? Can it be that God is primarily interested in this planet?—B. F.

ANSWER: As a physicist or scientist I cannot answer. However, from my studies in the Scriptures I can find nothing that would change our essential faith in the Gospel if we did discover life on other planets. Our Bible is clearly designed for this particular planet with its particular problem of man's sin.

When we observe this fact, we are on safe ground. It is not a part of the Bible's message to inform us of what God has done elsewhere. Its message is concerned with earth dwellers, their origin, the reason for their existence, the cause of their misery and the plan of redemption for a fallen race.

I am sure that if there were dwellers on other planets, they are either not involved in the sin problem, or else God has made satisfactory provision for them. The God of the universe is the God of our Lord Jesus Christ. He is entirely able to support the entire creation and is able to govern it in righteousness.

ICC Runs Out Of Job Seekers

WASHINGTON, Nov. 16 (AP)—The Interstate Commerce Commission has sent out "help wanted" notices.

In a highly unusual announcement, the ICC said it has a number of openings for specialized personnel both here and in other cities. The starting salaries range from $3,670 to $5,440 per year.

The commission said the public announcement was made because the civil service reserve lists for the jobs involved have been cleaned out.

Mexico Boosts Eggs

MEXICO CITY, Nov. 16 (AP)—A government campaign to boost domestic production has resulted in a 20 per cent cut in egg imports from the United States, the National Farm Assn. reports. The saving is 20 million pesos ($1,600,000).

Miracle Cushion Holds False Teeth Tight and Firm

Eases Sore Gums

Snug® brand Denture Cushions are a triumph of science, a sensational new plastic re-lining that gets rid of the annoyance and irritation of loose, badly fitting false teeth. Snug eases sore, irritated gums due to loose fitting dentures. Applied in a few minutes, makes the wobbliest plates stay firmly in place—gives perfect comfort. Eat anything—talk, laugh—plates "stay put." Harmless to gums or dentures.

Snug re-liners can last from 2 to 6 months. Stays soft and pliable—does not harden and ruin plate. Peels right out when replacement is needed. No daily bother with adhesives. Get Snug brand Denture Cushions today! 2 liners for upper or lower plates $1.50. Money back if not satisfied. At all druggists.

LAST 3 DAYS!

SHOP FRIDAY AND MONDAY 'TIL 9!
SATURDAY 9:30 'TIL 5:30!

SEARS ROEBUCK AND CO.

SEARS DAYS

ACRES OF STORESIDE PARKING!

HAPPI-TIME Toy Town — Atlanta's Biggest Selections!

Small Deposit Holds Your Gift Purchase on CHRISTMAS LAY-AWAY!

Sidewalk Speed Merchants Really Love

Happi-Time TRIKES

- 1¼-in. steel tubing with 2" steel reinforced head . . . nickel-plated hub caps, adjustment collar.
- Stem precision-fit and brazed to fork shoulder. Sturdy bicycle-type fender, extra-heavy brace.

6.98★ 10-inch Front Wheel

13" Wheel Trike 8.49★

Heavy stamped steel rear step plate with non-slip tread, adjustable steel handle-bars, large body-formed steel saddle, height adjustable. Front wheel equipped with nylon bearing. ¾" rubber tires. Buy now on Revolving Charge or Christmas Layaway.

Realistic Army Tank 3.98★

Recoiling cannon operates as tank moves along. Powered by heavy duty clockspring motor. Rubber tires.

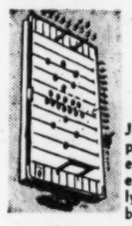

Electric Football Game 6.98★

Junior and Dad will play thrilling games every day with this exciting electrically operated football field.

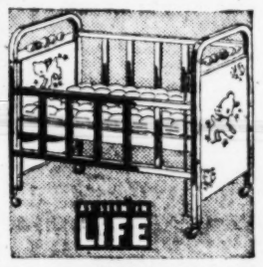

Metal Doll Crib
Full Paneled Head, Footboard
15½x23-in. **7.95★**

Lustrous blue enameled tubular metal frame. Has easy riding drop-side with finger control catch.

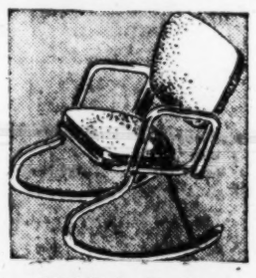

Kiddie's Rocker
For Tot's Leisure Hours
23½-in. high.. **9.98★**

Chrome-plated tubing throughout. Seats and backs are padded with tufflex; covered with tweed plastic.

Chrome-plated Fender
10-in. Front Wheel **14.98★**

Nylon bearing on all wheels. Steel fender with fender skirts. Padded vinyl saddle with chrome-plated springs. Chrome-plated handlebars.
13" Wheel size 15.98★ 16" Wheel size 17.98★

All Wheels Nylon Bearing
10-in. Front Wheel **12.98★**

"U" bar frame, 2-in. head. Steel step plate. Sturdy steel truss rods and rubber pedals. Adjustable handlebar and rubber-covered saddle.
13" Wheel size 13.98★ 16" Whl. size 15.98★

Nylon Bearing 10" Wheel
10-in. Front Wheel **9.98★**

1¼" tubular steel frame. 1¾" solid rubber tires. Steel spring saddle with adjustable post. Red enameled finish.
13" Wheel size 11.49★ 16" size 12.49★

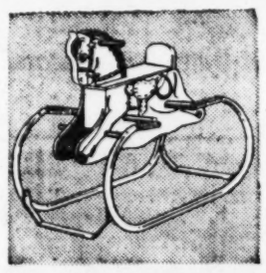

Big Spring Horse
Gallops, Bucks, and Trots
Steel Frame **9.95★**

Here's a lively springy horse built to keep any tot happy! Mounted on heavy tubular steel frame!

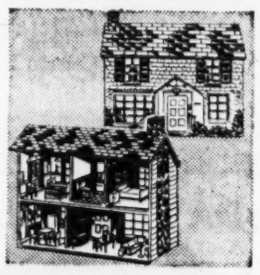

Metal Doll House
5-Room Colonial Two Story
Complete! **2.98★**

Furnished doll house includes 36 different pieces of colorful scaled furniture. All edges safely rounded.

Doll Carriage
Folds For Easy Storage
Happi-Time... **2.98★**

17 inches long—just right for a tiny toddler. Bright red and white body. Aluminum finish frame.

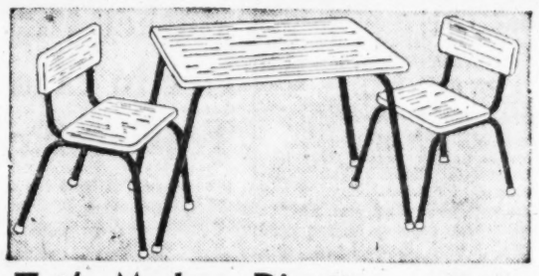

Tot's Modern Dinette **9.98★**
New "Blend-Wood" Finish!

Table and 2 chairs make a practical gift. Legs are black tubular steel. Top is heat, acid resistant.

28-pc. China Dinner Set.....2.98★

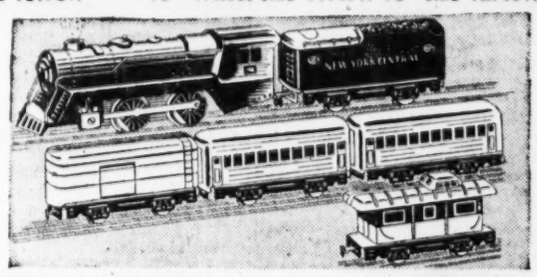

34-pc. Mechanical Train **5.95★**
Sparks and Whistles . . .

41½" long. Engine, tender, box car, 2 passenger cars, caboose, plastic Railway Station, 6 plastic people, 6 telephone poles, 13 pc. track, 2 switches.

4-unit Mechanical Train .....2.98★

FAMOUS J. C. HIGGINS . . . BEST BIKE BUYS IN ATLANTA!

Boys' or Girls' 24" or 26" Light-weight

Lightweight model features handlebar gear shift, caliper hand brakes on 26" model, coaster brakes on 24" model, steel chain guard, form-fitting seat.

SALE

Reg. up to 47.95! J. C. Higgins

Balloon-Tire or Lightweight

Use Sears Easy Terms or Christmas Layaway!

Your choice **37.88★**

$4 Down
$5 Month

(Usual carrying charge)

Only Sears—the World's Largest Bike Retailer, can bring you such fine quality at such amazing prices! Sears buyers searched the markets and made these terrific purchases . . . and we are passing the savings on to you. For long-lasting strength, beauty, safety and economy, these J. C. Higgins bikes are Atlanta's best buy. See 'em!

Boys' or Girls' 24" or 26" Balloon-Tire

Balloon-tire model features strongly welded, reinforced steel frame, strong steel chain guard, coaster brakes for smooth, safe stops.

Buy with confidence at Sears! Satisfaction guaranteed or your money back

SEARS

NORTHEAST 675 Ponce De Leon Ave. WAlnut 6040 | WEST END 895 Gordon St., S. W. PLaza 8-4511 | 3157 Peachtree Road EXchange 7571 | 238 Atlanta Street, Marietta Phone 8-2601

★ Starred items also at:

Plans for 3 Slum Projects Go to Aldermen Dec. 5

Development of Buttermilk Bottoms, McDaniel, Atlanta U. Areas Proposed

By HERMAN HANCOCK

City aldermen will get recommendations for the first three redevelopment and blight clearance projects at their Dec. 5 meeting.

That promise was made Wednesday to the joint Atlanta-Fulton County planning board by representatives of George Simons Co., consulting engineers, preparing studies to launch the multi-million-dollar program.

Eric Hill and George Adley of the engineering firm announced the timetable and said recommendations will propose redevelopment in the McDaniel street-Buttermilk Bottoms section in the Butler street area, and in the Atlanta University area.

Hill recommended that the program be entered on a modest scale to examine costs and salability of tracts after they have been cleared.

Col. Wyont Bean, planning engineer, later explained to the board that the consultants might decide, for instance, on "from 8 to 10 blocks in the McDaniel and Buttermilk bottoms areas, and four or more blocks in the university section."

Hill told the board his organization plans to file its recommendations in time for study and action by the board so the entire program can be offered to the aldermen Dec. 5.

Max M. Cuba, board chairman, urged all haste consistent with good engineering.

Hill recommended that a full-time coordinator be employed to keep all interests working at full steam.

The planning board approved seven petitions considered at the same meeting, adversed two and held three for further study.

Adversed were two petitions affecting property on Simpson road near Hightower road, NW. One would have rezoned the tract for commercial use and the other would have permitted establishment of a drive-in theater. Both measures were sponsored by Ald. Milton Farris. Held were petitions affecting sites at Lakewood avenue and Clair drive, SE; Stewart avenue and Perkerson road, SW, and Buford highway, NE, at the SAL railway.

Traffic Court Ruling

City Atty. Jack Savage Wednesday began a study of a state Supreme Court ruling declaring unconstitutional a legislative act permitting Atlanta to try all types of traffic offenses, including drunk drivers, in municipal courts. He said he and his staff may reach some conclusion Thursday on whether a rehearing will be asked.

$57,170 Tank Bid

Southland Pool and Engineering Co. was recommended Wednesday as successful bidder for construction of a foundation for the 5,000,000 gallon water storage tank planned for the Adamsville area. The company bid $57,170 and the aldermanic board's water committee decided to take that recommendation to the aldermen Monday.

Airport Projects

A special meeting of the board of aldermen has been set for 3 p.m. Nov. 30 to accept the best bid for $2,000,000 worth of airport revenue certificates to initiate an $8,000,000 improvement program. The securities are the first airport certificates issued by Atlanta. Bids will be opened at 11 a.m. Nov. 30. The improvement program will include an access road from the South Expressway leg and a terminal costing an estimated $4,000,000.

Staff Photo—Ken Patterson

DANCE STARS WARM UP BACKSTAGE

Teresa, Luisillo in "Granainas" Costumes

TODAY'S EVENTS

ATLANTA CREDIT WOMEN'S CLUB, Peachtree on Peachtree Hotel, 6:30 p.m., Mrs. Evelyn Worley to speak.

PRINTING INDUSTRY OF ATLANTA, Progressive Club, 6:30 p.m., John H. Doesburg Jr., Washington, D.C., to speak.

EMORY STUDENT ASSEMBLY, Emory School of Law, 11 a.m., James Mackay, DeKalb County representative in Legislature and president-elect of Emory Alumni Assn., to speak.

Crime Court Here Biggest In the Nation

The 60,000 cases booked annually in the criminal division of Atlanta's municipal court make it the largest individual criminal court in the United States.

That Wednesday night was the report of Judges Luke S. Arnold and James Webb, of the court, as they answered criticisms concerning checking of cases.

Arnold told the Aldermanic Board's police committee that 5,000 cases are listed each month, that about 2,000 defendants pay off without a trial, but that more than 3,000 are actually tried each month. The judges said if a legal excuse is offered for checking a trial, the court has no jurisdiction, but must grant a continuance.

Letters from court officials from Chicago, Cincinnati, Dallas, Kansas City, New Orleans, Milwaukee, Memphis, Seattle, Miami and Birmingham were exhibited to show that the criminal division of the municipal court in Atlanta handles more individual cases than any other in the nation. In most of the very large cities precinct courts are maintained.

Arnold also urged that the criminal division, including the probation facilities, be refurbished and enlarged when the $600,000 new traffic court is opened near the City Hall. Present plans contemplate that.

The committee also initiated a movement to pay police officers $100 annually rather than buy the officers two uniforms a year.

Driver Sentenced In $33,070 Holdup

The second of three men accused of the $33,070 Aug. 19 holdup of a Buckhead Jewelry store was convicted of robbery Wednesday in Fulton Superior Court.

Judge Claude D. Shaw sentenced the defendant, Frank Lore, 33, of Sacramento, Calif., to five to 15 years in prison.

Commission Fixes '56 Fulton Budget At $16 Million, a Boost of $435,000

By RICHARD ASHWORTH

The Fulton County Budget Commission recommended a 1956 budget Wednesday totaling $16,315,360—about $435,000 higher than 1955 county expenditures.

The budget, as presented to the county commissioners, estimates expenditures will exceed receipts by $778,887. This would reduce the county's cash balance to $863,000 by the end of 1956.

But Comptroller John Still and County Manager A. E. Fuller pointed out that by law the county cannot estimate receipts in the budget higher than the actual amount to be received this year.

They indicated, however, that they feel the 1956 county tax digest will reflect increases in values which will offset entirely the anticipated use of $778,000 from the cash reserve.

The budget includes $927,150 in capital improvements, including funds for extending water mains into outlying county areas, placing whiteway lighting on county highways and courthouse remodeling.

Commissioner James H. Aldredge objected to the drawing of a budget which he said was not "balanced" in receipts and expenditures. He said he "would like to start off with a budget which does not anticipate the use of any of the cash reserve."

Fuller and Still emphasized, however, that anticipation of using cash on hand is required because of the limitation on estimating receipts. The 1955 budget estimated cash reserve would be cut to $900,000, but the county actually will have on hand $1,641,894, he said.

The commissioners also authorized advertisements for a public hearing on the budget Dec. 3. The budget must be approved by the end of January.

In another action, the commissioners rescinded their action of Nov. 9 in awarding contract for construction of an access road and dike at the County Industrial Development. The contract had gone to Dalon Contracting Co., low bidder.

Action was taken after the commissioners were notified that only three of the four required advertisements on receiving bids had been run. The commissioners were told failure to run the ad was inadvertent.

The commissioners authorized re-advertisement of the project for bids.

G. W. Reddien On C130 Project

George W. Reddien Sr., father of a 12-year-old DeKalb County youth honored with a life-saving award, was erroneously listed in Wednesday morning's Constitution as having been killed in Korea.

Reddien is assistant superintendent of the C130 project at the Lockheed Aircraft Corp. plant in Marietta. He lives at 1748 Bridgeport Dr., NE.

Ballet Espanol Brings A Touch of Old Spain

By ALEX JOINER

Ballet Espanol brought a no-holds-barred Spanish fiesta to the stage of the municipal auditorium Wednesday night.

In addition to pure dancing, the Spanish troupe offered a varied fare that included singing, acting, pantomime and some thoroughly delightful slapstick.

Teresa and Luisillo, choreographers and stars of the production, were featured in a number called "El Ciego" which forcefully tells the story of a blind man who regains his sight but asks God to restore his blindness because of the temptations that beset him when he sees.

It was what you might call avant garde Spanish dancing, utilizing interesting lighting effects, a narrator and extremely effective pantomime on the part of Luisillo.

By way of contrast, "Ronda Huertana" told the happy story of how the shyest boy in all the countryside became the king of the harvest. Brilliant costumes and some really splendid comic dancing by both Teresa and Luisillo and the entire company made it an audience favorite.

Strictly traditional, formalized Spanish dancing were contained in "Sinfonia Sevillana," program opener and a trifle too long, and "Cafe Flamenco."

The last-named employed an admirable flamenco singer by the name of Nino de Almaden who also joined in a number called "Granainas," a song of the Gypsies of Granada.

Maria Vivo, who both dances and sings, was charming as a young flirt who winds up with three men's hats at her feet in an Andalusian song, "Polo."

The ballet drew an almost full house to the auditorium and was warmly applauded.

It appeared here under the auspices of the All-Star Concert Series, whose next attraction on Thursday evening, Dec. 8, will be Jussi Bjoerling, lyric tenor.

Civitan To Hear Allen

Dr. Charles Allen, pastor of Grace Methodist Church, will address the Druid Hills Civitan Club at a meeting Nov. 22 in observance of Thanksgiving. Tuesday the club visited the Cerebral Palsy School-Clinic of Atlanta, which is one of the club's service projects.

Mother Hit Her in Class, Teacher Says

A 42-year-old Atlanta housewife was released on bonds totaling $500 Wednesday following arrest on two warrants taken out against her by a Lakewood elementary school teacher.

The woman, Mrs. Eunice Iorio of 198 Adair Ave., SE, posted a $200 bond on charges of assault and battery and a $300 bond on a peace warrant.

A hearing on the warrants was set for 11 a.m. Thursday in Fulton Civil Court.

The warrants were taken out by Mrs. Annette L. Riggins, third grade teacher at the Lakewood Heights Elementary School, who said Mrs. Iorio assaulted her about 1:30 p.m. Tuesday in a classroom while a class was in session.

Mrs. Iorio's son had told her that one of the children at the school had torn the lining of his coat according to court officials. The officials said that they were told that after demanding payment for the damage, she entered the teacher's classroom and assaulted her.

Mrs. Riggins told court officials she was struck on the head, shoulders and back and her blouse was torn.

Court officials said the peace warrant was issued because they were told Mrs. Iorio made threats to "go back and tear the school up."

when you buy EVERSHARP SCHICK INJECTOR BLADES
EXTRA SHARP! SMOOTHER . . . MORE SHAVES PER BLADE!
20 BLADES only 73¢
Top Value STAMPS
Kroger
LIVE BETTER · FOR LESS

New Beauty Care
3 ways better for your skin

Cleans, softens, brightens your skin in a way no cream—or soap—alone can do.
Noxzema will help bring you complexion loveliness you'd hardly dare to hope for. In *days* it will help your skin look cleaner, clearer than ever.
Don't miss this offer—big $1 size only 69¢ plus tax! Limited time only. Get Noxzema today—at any drug or cosmetic counter.
How Noxzema Works
1. It cleans like soap (it's *greaseless*—washes off with *water*) but it doesn't dry skin.
2. Softens like cream, but doesn't clog pores . . . never feels sticky or greasy.
3. Helps clear skin . . . heal externally-caused blemishes because it's *medicated*.
Make Noxzema your regular beauty cream—*feel* and *see* the difference in your skin!
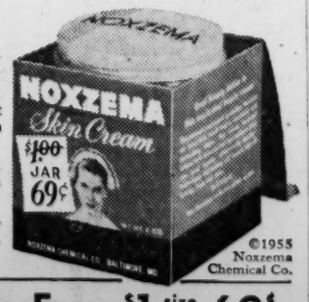

©1955 Noxzema Chemical Co.
Biggest Saving Ever $1 size only 69¢ plus tax

SAFE, NEW, EASY WAY STOPS BED-WETTING
Medical tablet discovery called DRY-TABS must stop functional BED-WETTING painlessly, easily, safely or money back. No electrical devices—no rubber sheets, alarms, or diets. Ask for DRY-TABS—only $3.00.
AT BETTER DRUG STORES EVERYWHERE

for Every Purpose
Canvas or Metal
Many designs, patterns and colors available for exterior charm and beauty. Call us today—no obligation for estimates.
VENETIAN BLINDS—TARPAULINS and STORE AWNINGS MADE TO ORDER! Call PO. 1-3101.
ATLANTA TENT & AWNING CO.
East Point, Georgia

Cold Facts ... by Rolt
SCIENTISTS FIND NEW WONDER DRUG NASAL SPRAY CLEARS WORST DISTRESS OF HEAD COLDS

LETS YOU BREATHE FOR HOURS ALMOST AS IF YOUR COLD HAD GONE!
NEW CLINIC STYLE ATOMIZER
Works like a doctor's atomizer to spread medication—even children like it!
WON'T STING!
New Vicks Medi-Mist NASAL SPRAY

A LUNCHEON AND BEVERAGE RETREAT IN THE LATEST VOGUE
The smartest luncheon and beverage retreat this town has ever seen. A refreshing escape from the humdrum. Luncheon, 11:30 to 2. Continuous beverage service from 11:30 a. m. to 12:00 p. m. Ruth Davis, entertainer, 5 to 7, and 9 to midnight.
The Rendez-Vous is the thing
THE INIMITABLE LOWER LOUNGE
Atlanta Biltmore

FEET HURT Why suffer? Here is the $16.95 answer

HIGH ARCH
Years Experience Fitting Hurting Feet
G. T. DOWLING WA. 7762
9th Floor Mortgage Guarantee Bldg.

Meet a Great Scot...
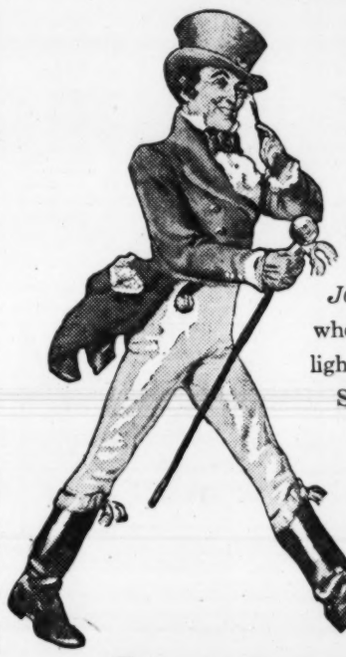
enjoy the greatest Scotch!
JOHNNIE WALKER, of course. Superb flavour ... wholehearted mellowness ... natural lightness. Distilled and bottled in Scotland. Red Label, Black Label ... both 86.8 proof.
Born 1820... still going strong

JOHNNIE WALKER
Blended Scotch Whisky
Sole Importer: Canada Dry Ginger Ale, Inc., New York, N. Y.

GRAY'S 3-DAY Special
ONE DAY SERVICE ON GLASSES!

COMPLETE $7.95 WITH FRAMES AND LENSES
Kryptok Bifocals $4.95 Extra

Where else but at Gray's can you find the most complete optical service in town at the lowest possible prices.
Our complete and modern lens laboratory enables us to give you quick and accurate service on your prescriptions.
- No appointment necessary.
- Eyes examined by experienced optometrists.
- Lenses precision ground to your prescription and double checked.
- Frames personally fitted to your features.
- 10-Day, NO RISK, Money-Back Guarantee.
- Largest selection of Newest Style Frames.
- Lowest Prices—Finest complete Optical Service.
- Continuous servicing and frame adjustments.

DR. ACHASIN, REGISTERED OPTOMETRIST IN CHARGE
GRAY'S Optical DISPENSARY
IN FIRST NATIONAL BANK BLDG.
14 MARIETTA ST.
AT FIVE POINTS
OCULISTS' PRESCRIPTIONS Also filled at Lowest prices
Repairs—broken lenses duplicated, frames repaired, frames replaced while you wait. Lowest prices.

Dr. Garrison Cites Evangelism for Baptist Growth In Georgia; Atlanta Is Selected for '56 Convention

By DEAN RHODES
Constitution Staff Writer

SAVANNAH, Nov. 16—An Atlantan Wednesday called evangelism, missions and education "strong factors in the growth of Georgia Baptists from 69,000 in 1850 to a present 785,000.

Dr. Garrison

Dr. Searcy S. Garrison, Georgia Baptist Convention executive secretary, made the statement to delegeates at the Municipal Auditorium here during the 134th annual convention of the religious group.

However, he called attention to 275,000 non-resident members on church rolls and the failure of churches to enlist "total membership in the total program."

Dr. Garrison estimated that about 48 per cent of the membership attends church, and he said 20 per cent of members give "80 per cent of all church income."

The evening address concluded the second day of the convention, attended this year by about 2,500 delegates.

VOTE EDUCATION AID

Prior to Dr. Garrison's address, delegates heard reports from committees on benevolence and state missions. State missions will get $275,000 in 1956.

In a morning session, devoted largely to Christian education, the convention education commission pledged its "wholehearted support" of the campaign for funds to lift "the level of operation and efficiency on the part of all our educational institutions."

A special allocation of $350,000 from the convention's 1956 budget will go to the six colleges supported by the convention.

CHOOSE ATLANTA SITE

It was announced Wednesday afternoon that the Georgia Baptist Convention next year will be held Nov. 13-15 in Atlanta.

Dr. Dick B. Hall, pastor of the Decatur First Baptist Church, will preach the convention sermon. The Rev. Harold Collins of Donalsonville will serve as alternate.

Trustees of the six Georgia Baptist colleges, of the children's home and hospital, and members of commissions and committees were elected unanimously Wednesday by the convention.

Mercer University, Shorter College, the convention executive committee and the Baptist Children's Home trustees were divided into groups of five with terms of office expiring at intervals over a five-year period, one group each year. Other institutions were requested by the nominating committee to comply.

The list, as submitted by the Rev. Leroy G. Cleverdon of Savannah, chairman of the nominating committee, follows:

TRUSTEES OF MERCER UNIVERSITY: Columbus Roberts, Columbus; Howard Collier, Griffin; Henry Tift, Macon; C. O. Smith, Moultrie; John M. Martin (alumni), Augusta; Frank Jordan (alumni), Tarbutton. Terms to expire in 1956: W. F. Barron, Rome; Theo M. Forbes, Atlanta; Dr. Bunyan Stephens, Rome. Terms to expire in 1957: Miss Martha Galt, Canton; E. Smythe Gambrell, Atlanta; Lester Harbin, Rome; Fred R. Johnson Sr., Rome.

REPORT OF NOMINATING COMMITTEE: Terms to expire in 1958: Mrs. Harold Cooledge, Atlanta; Roy O. McClain, Atlanta; M. G. Murray Jr., Columbus. Terms to expire in 1959: Charles D. Jillis, Savannah; Fritz Roberts, Thomasville; Walter R. Thomas, Atlanta; Stokes Walton, Rome. Terms to expire in 1960: Mrs. Robert O. Arnold, Covington; N. N. Burnes Jr., Rome; Edward Shorter, Columbus.

ALUMNI TRUSTEES (serve for two years only): Term to expire in 1956: Mrs. Aubrey Matthews, Rome. Term to expire in 1957: Mrs. Betty Bates Wyatt, Rome.

TRUSTEES OF BESSIE TIFT COLLEGE: Terms to expire in 1959: Mrs. Gertrude Long Harris, Atlanta; L. L. Gellerstedt Jr., Atlanta; Eugene Thaxton, Roberta; Mrs. May Willingham, Forsyth; Mrs. T. W. Cullens, Lincolnton.

TRUSTEES OF NORMAN JUNIOR COLLEGE: J. Robert Harris, Plains; Ben F. Rooks, Dixie.

TRUSTEES OF BREWTON-PARKER JUNIOR COLLEGE: H. E. Gaddy, Savannah; Vernon Brown, Warner Robins; H. D. Yeomans, Lyons; C. B. McAllister, Statesboro; Sidney Odum, Vidalia; Jim Gillis Sr., Soperton. Term to expire in 1956: G. E. Perry, Claxton; Truman Stubbs, Lanier.

TRUSTEES OF TRUETT-McCONNELL JUNIOR COLLEGE: Jackie Robinson, Augusta. Terms to expire in 1959: Roy P. Otwell, Cumming; Paul Williams, Athens; George C. Alexander, McDonough; Robert W. Jackson, Dalton; Clarence McLanahan, Elberton; T. G. Reeves, Columbus.

TRUSTEES OF GEORGIA BAPTIST CHILDREN'S HOME: Mrs. J. E. Kirk, Dalton, terms to expire in 1960: Mrs. T. W. McDaniel, Atlanta; Mrs. J. C. Massey, Atlanta; Mrs. B. F. Thrasher, Atlanta; A. L. Crawford, Cornelia; Allen H. Crook, Atlanta; Harold Storey, Rome.

TRUSTEES OF GEORGIA BAPTIST HOSPITAL: Terms to expire in 1957: Frank Stubbs, Atlanta; terms to expire in 1958: Guy W. W. Rutland Sr., Decatur; H. M. Sheffield Jr., Atlanta; Clyde M. Fortson, Atlanta; Parks R. Warnock, Atlanta; Harry H. Hunt, Atlanta; Charles A. Shaw Sr., Atlanta.

SOCIAL SERVICE COMMISSION: terms to expire in 1960: Brooks Ramsey, Augusta.

REPORT OF NOMINATING COMMITTEE.

Georgia Baptist Foundation, terms to expire in 1958: Bryan Blackburn, Newnan; J. Truman Holland, Thomasville; Earle Cocke Sr., Atlanta. Georgia Baptist Endowment Committee, terms to expire in 1958: T. J. Holmes, College Park.

GRAHAM FOUNDATION TRUSTEE: John H. Hudson, Atlanta.

COMMITTEE ON BAPTIST HISTORY: terms to expire in 1956: T. F. Callaway, Thomasville; Julian T. Pipkin, Waycross. Committee on Baptist Encyclopedia: Spencer B. King Jr., Macon; Louie D. Newton, Atlanta; Arthur Jackson, Atlanta; John Burch, Savannah; Leonard A. Stephens, Albany.

RADIO COMMITTEE: Terms to expire in 1956: Paul S. James, Atlanta; James F. Wesberry, Atlanta; James M. Waters, Macon; R. Cranfill Brown, Bartwell; Frank Morris, Savannah.

MEMORIAL COMMITTEE FOR DECEASED PASTORS: Term to expire in 1956: George Brown, Marietta.

EDUCATION COMMISSION: Terms to expire in 1956: C. R. Pittard, Albany; Louis F. Kennedy, Thomasville. Terms to expire in 1957: Grady D. Feagan, Valdosta; C. Dewitt Matthews, Macon. Terms to expire in 1958: Monroe F. Swilley Jr., Atlanta; Bela Lancaster, LaGrange; A. Barnum Hawkes, Waycross.

COMMITTEE ON COMMITTEES: Cecil Underwood, Savannah; Louis F. Kennedy, Thomasville; B. A. Winburn; James McRae, Gainesville; Clifton Forrester, Macon.

COMMITTEE ON ORDER OF BUSINESS: Herman Ihley, Elberton; Norman Shands, Atlanta; James Burrell, Bainbridge.

CHAIRMEN OF COMMITTEE TO REPORT AT 1956 CONVENTION: States Missions, J. Thornton Williams, Forsyth; Home Missions, Jordan W. Holland, Sandersville; Foreign Missions, W. Griffin Henderson, Marietta; Christian Education, Forrest Lanier, Rome; Christian Index, T. M. Underwood Jr., Pelham.

Benevolence, John H. McTyre, Macon; resolutions, Gower Latimer, Sylvester; time, place and preacher, Montague Cook, Montezuma; Robert Jackson, Dalton.

PROGRAM COMMITTEE: John McGinnie, Tifton; C. G. Ward, Montezuma; Robert Jackson, Dalton.

EXECUTIVE COMMITTEE: Terms to expire in 1960: O. M. Stigler, Douglasville, Concord; John O. Minter, Jenkinsburg, Kimbell; J. Clive Pueit, Hiawassee; Leonard A. Stephens, Albany, Mallary; Thomas Robertson, Sandersville, Washington; E. W. Rhoden, Moultrie, Colquitt County; Raymond Moore, Thomaston, Centennial; Francis E. Stewart, Monticello, Central; Eugene Staffod, Calhoun, Gordon County; W. H. Heard, Bremen, Harrison County; Taylor Castleberry, Rising Fawn, Lookout Valley; T. Baron Gibson, Jasper, Marble Valley; P. W. Reddick, Pavo, Thomas County.

Frank Barker, Chattahoochee, South River; C. A. Healan, Carl, Mulberry; Donald Mavity, Warrenton, Kilpatrick; David B. Jones, Calhoun, Memorial; Emmett Weeks, Cooper Hill, Tenn., Morganton.

Terms to expire in 1956: T. R. Wynne, Garfield; Terms to expire in 1957: Carl Rhodes, Quitman; J. P. Sheffield, Madison; W. J. Milsap, Afco.

MEMBERS AT LARGE: A. Judson Burrell, Columbus; Cecil T. Underwood, Savannah; Herman Ihley, Elberton; William Griffin Henderson, Marietta.

Okay Bethune Loan

WASHINGTON, Nov. 16 (UP)—The Housing & Home Finance Agency today approved a loan of $300,000 to Bethune-Cookman College at Daytona Beach, Fla., to build a dormitory to house 154 women students.

UNCORK 25 FEET OF STOMACH TUBES

Tomorrow Feel Frisky as a Kitten!

4 generations rave about this amazing Laxative-Stomach Sweetener!

Feel half-alive, headachy, suffer gassy upset, when stomach is soured by constipation? Black-Draught* relieves constipation while you sleep! Helps sweeten sour stomach, at same time! No harsh griping. Made from pure vegetable herbs. Brings comforting relief overnight. Then life looks sunny again! Get Black-Draught from dealers today.

*In Powder or Granulated form . . . and now in new, easy-to-take Tablets, too!

FOR CHILDREN When constipation sours children's disposition and disposition, get Syrup of Black-Draught. Youngsters love this sweet liquid.

3-Year-Old Sees Mother Shot In Cobb County Home; Dad Held

Mrs. Ruth McFall Fortner, 22-year-old Cobb County housewife, was listed in "fair" condition Wednesday at Kennestone Hospital of shotgun wounds, police said, and her husband, Henry Fortner, was charged with assault with intent to murder.

Cobb County police said the shooting occurred in the living room of the Fortner home on Powder Springs road, between Smyrna and the Access Highway.

Police said a 3-year-old son witnessed the shooting.

COLDS

Relieve miseries *inside and outside* with Penetro. Rub it on . . . and breathe it in. Relief comes 2 ways . . . and fast!

PENETRO *Rub*

For head cold stuffiness, get soothing relief with pleasant-acting Penetro Nose Drops.

Loans ON DIAMONDS AND JEWELRY

"Bank Vault Protection for Your Valuables"

Confidential loans arranged at lowest rates.

ATLANTA'S OLDEST LOAN CO. DEALING EXCLUSIVELY IN DIAMONDS AND JEWELRY

JEFFERSON *Loan* SOCIETY

8 AUBURN AVE. ESTABLISHED 1914

Use Journal-Constitution Want Ads For Results

GOING OUT OF BUSINESS SALE!

The Marcus Clothing Company, since 1877 one of Atlanta's leading men's stores, is going out of business. The Marcus Corporation will be dissolved upon the liquidation of all the company's assets; the entire clothing stock, fixtures, office equipment.

Starting tomorrow every article must and will be sold at drastically reduced prices in the shortest possible time. Brand-new fall and early spring merchandise—right for you, right now. This is also an excellent reason to start your Xmas shopping early, come early for a really large selection which includes:

ALL-WOOL **SUITS** that sold up to $69.75, now Going Out of Business priced at . . . . $23-$33-$43

You can save as much as $26.75

ALL-WOOL **TOPCOATS** in Tweed and Gabardine that sold from $39.75 to $55.00

Going-Out-of-Business Price $33 and $39

Save up to $16.00

SPORT COATS in all shades and sizes that sold so well up to $34.75

Going-Out-of-Business Price $19 and $29

Save up to $11.75

ALL-WOOL **SLACKS** in all the wanted shades that sold up to $14.95

Going-Out-of-Business Price . . . $8.95-$11.95

FELT HATS 20% OFF

JACKETS Suedes, White Goatskins, gabardine lined and unlined . . . 20% off

SPORT SHIRTS that sold up to $5.95

Going-Out-of-Business Price $3.88 2 for $7.50

DRESS SHIRTS that sold up to $4.50, now

Going-Out-of-Business Price . $2.88 2 for $5.50

ALL TIES 2 for the price of one

SOCKS that sold for $1.00 and $1.50, now

Going-Out-of-Business Price . . 79c 2 for $1.50

FANCY VESTS that sold as high as $8.95

Now Going-Out-of-Business Price . . . $1.00

Soiled DRESS SHIRTS Sold for 3.95 and 4.95 $1.00

All they need is one trip thru the washing machine.

Any small items not mentioned greatly reduced.

For Your Convenience We Will Open at 8:30 A. M., Thurs. Nov. 17

STORE FIXTURES FOR SALE

OFFICE EQUIPMENT

- 1 Woodstock Typewriter
- 1 Uarco counter sales ticket machine with cash drawer
- 1 Double Desk
- 2 Tables
- 1 Supply Cabinet
- 1 Remington Rand (Fireproof) File Cabinet with Kardex files
- 2 Neon Floating Lamps (desk type)
- 1 Paper Cutter
- 1 Desk for Typewriter
- 2 4-drawer metal file cabinets . . .
- 1 3-drawer metal file cabinets
- 1 3-drawer metal & cardboard file cabinet

FLOOR FIXTURES

- 12 Glass Display Cases
- 5 Wrapping Counters
- 3 Glass, double bin, Suit Cases
- 1 National Cash Register (8 Drawers)
- 1 Hoffman Steam Press
- 2 Tables
- 1 Belt Rack
- 4 Uarco Counter Sales Ticket Machines
- 6 Jacket rolling Racks

WINDOW FIXTURES

- 10 Suit Forms
- 8 Shirt Forms
- 10 Pants Racks (T Types)
- 12 Shirt Easels

ALL SALES FINAL—NO EXCHANGES—NO REFUNDS

MARCUS CLOTHING CO.

62 Peachtree—61 Broad St.

LOOK! LOOK!

BLACKHAWK SLICED BREAKFAST BACON

LB. PKG. 39¢

Limit 3 Lbs. Per Customer. None Sold To Dealers.

WE GIVE S & H GREEN STAMPS

ARMOUR SMOKED

HAMS

12 to 16 LBS. AVERAGE

WHOLE 49¢ LB.

We Give S.&H. GREEN STAMPS

Quantity Rights Reserved

Specials for Thurs.-Fri.-Sat., Nov. 17-18-19

BIG APPLE SUPER-MARKETS

Large head... CALIF... ICEBERG LETTUCE EA. 10¢

Large, Juicy! GRAPEFRUIT 5¢ EA.

Fla... YELLOW... SWEET CORN LARGE EAR 5¢

DURAND
SWEET POTATOES No. 2½ Can 19¢

GOLD COAST
SPICED PEACHES No. 2½ Can 29¢

HUNT'S SLICED OR HALVES
YELLOW CLING PEACHES No. 2½ Can 29¢

RUSTIC
SPICED CRABAPPLES No. 2½ Jar 39¢

ARGO
ENGLISH PEAS 2 No. 303 Cans 29¢

DIAMOND
PAPER NAPKINS 80-Ct. Box 10¢

DEL MONTE MARY WASHINGTON
ALL-GREEN ASPARAGUS No. 300 Can 35¢

GREEN GIANT CREAM STYLE CORN — FRESH FROM FLAVOR LAND! No. 303 Can 19¢

LIBBY'S CUT
RED BEETS 2 303 CANS 25¢

Niblets WHOLE KERNEL CORN — NEW PROCESS 12-Oz. Can 15¢

FRESH FROZEN FOODS

FROSTY ACRES **GREEN PEAS**

FROSTY ACRES **FRENCH FRIES**

2 Reg. Pkgs. 35¢

FROSTY ACRES **LEMONADE** 6-Oz. Can 10¢

STOKELY'S HONOR BRAND **ORANGE JUICE** 3 6-Oz. Cans 45¢

FOUR FISHERMEN **PERCH** 16-Oz. Pkg. 29¢

FOUR FISHERMEN **FISH STICKS** 8-Oz. Pkg. 33¢

BACON WRAPPED BEEF TENDERLOIN STEAK — Kwick TO PREPARE — FILLET MIGNON — Quick Frozen — 6-Oz. Pkg. 69¢

M-G BRUNSWICK Stew GOVERNMENT INSPECTED No. 1 Can 30¢

SUNSHINE CRACKERS **HI-HO** 1-Lb. Pkg. 35¢

RONCO **EGG NOODLES** 2 5-Oz. Pkgs. 27¢

CLOVERLEAF **Milk Powder** 2 6½-Oz. Pkgs. 33¢

DIAL **TOILET SOAP** 2 Reg. Bars 27¢

BRACH'S **Chocolate STARS** 8¾-Oz. Pkg. 39¢

BAB-O CLEANSER 2 Reg. Size 25¢

MUELLER ELBOW **MACARONI** 2 8-Oz. Pkg. 27¢

OLD DUTCH CLEANSER 2 Reg. Size 25¢

COMET **RICE** 12-Oz. Pkg. 16¢

PARSON'S SUDSY **AMMONIA** Qt. Bot. 25¢

PUREX LIQUID BLEACH ½-Gal. Bot. 31¢

TREND 2 Reg. Size 39¢

PUREX DRY BLEACH Med. Size 23¢

Star-Kist Tuna CHUNK STYLE 33¢

BUILD THIS 17" SCALE MODEL Star-Kist Tuna CLIPPER

See our display for details of this offer

New! SPECIAL SEASONING INCLUDED IN EVERY BAG OF **POPS-RITE POPCORN**

1-LB. CELLO BAG POPCORN & SEASONING 1 LB. 17¢

It's from POPCORN VILLAGE!

FANCY CHOICE...
DOUBLE BREASTED

TOM TURKEYS

U. S. Gov't Inspected

TENDER YOUNG

Oven Ready

14 to 18 LBS. AVERAGE

49¢

We Give S&H GREEN STAMPS

Partners for Turkey

JELLIED or WHOLE
Ocean Spray CRANBERRY SAUCE
17-Oz. Can **21c**

FANCY CHOICE **HEN TURKEYS** 12 to 16 LB. AVERAGE **53¢** LB.

BIG APPLE SUPER-MARKETS

BOSTON BUTT... **PORK ROAST** LB. **29¢**

ARMOUR SMOKED **PICNICS** 6 to 8 LB. AVG. LB. **33¢**

TENDER SLICED... **BEEF LIVER** LB. **19¢**

FRESH—LEAN... **GROUND.. BEEF** LB. **29¢**

40 TO 50 Count FANCY **GREEN.. SHRIMP** LB. **49¢**

FRESH FRUITS AND VEGETABLES

CRANBERRIES EATMOR FRESH LB. PKG.		**19c**
CRISP, FRESH **CELERY**	2 Large Stalks	**25c**
ITALIAN **CHESTNUTS**	Lb.	**19c**
EXTRA FANCY RED DELICIOUS **APPLES**	2 Lbs.	**27c**

LIBBY'S **CUSTARD PUMPKIN**	2 No. 303 Cans	**25c**
HUNT'S **TOMATO JUICE**	46-Oz. Can	**25c**
BLUE BIRD **ORANGE JUICE**	46-Oz. Can	**29c**
KRAFT—RICH AND CREAMY **MAYONNAISE** "KITCHEN TESTED"	Pint Jar	**35c**
ROTEL **LIMA BEANS** ALL-GREEN	2 No. 303 Cans	**27c**
MRS. BELL'S JUST LIKE MOTHER MADE **STRAWBERRY PRESERVES**	12-Oz. Tumbler	**29c**
MRS. BELL'S JUST LIKE MOTHER MADE **GRAPE JAM or JELLY**	24-Oz. Jar	**35c**
CATES FANCY **SWEET GHERKINS**	12-Oz. Tumbler	**35c**
CATES SWEET **MIXED PICKLES**	16-Oz. Jar	**23c**
SELECT TASTE **STUFFED OLIVES**	2-Oz. Jar	**15c**
SELECT TASTE **STUFFED OLIVES**	4¾-Oz. Jar	**29c**
CURTISS TENDER WHITE **MARSHMALLOWS**	1-Lb. Bag	**19c**

1-Lb. Bag **89c** I POUND BAG

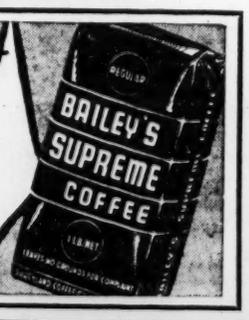

Spanish Rice Pronto

MINUTE RICE.. 15c
HUNT'S TOMATO SAUCE.. 9½c

for festive holiday meals-

McCORMICK SPICES
Ground Nutmeg 21c · Rubbed Sage 17c · Ground Cinnamon 15c · Poultry Seasoning 13c

Flavor Feature!

Fresher tasting! America's finest!
LAND O'LAKES Sweet Cream BUTTER 1-Lb. Pkg. 75¢

THERE'S AN ECHOLS FOOD STORE OR A BIG APPLE SUPER MARKET NEAR YOU

794 Marietta St., N. W., Atlanta
25 Memorial Drive, S. E., Atlanta
908 Gordon St., S. W. Atlanta
1959 Boulevard Dr., N. E., Atlanta
3495 E. College Ave., Decatur
4016 Peachtree Rd., N. E., Brookhaven
2409 Piedmont Rd., N. E., Atlanta
1408 S. Pryor Rd., Atlanta
1723 Lakewood Ave., S. E., Atlanta
3195 Glenwood Rd., Decatur
128 N. Main St., East Point
1402 N. Highland Ave., N. E., Atlanta
123 W. Harvard Ave., College Park
1888 Johnson Rd., N. E., Atlanta
3707 Roswell Rd., N. E., Atlanta
6125 Roswell Rd., Sandy Springs
4618 Buford Highway, Doraville
3627 Peachtree R., N.E.
780 N. Highland, N.E.
559 Boulevard, N. E.
3184 Candler Pizo, S. E.

Atlanta Accent

He's Chef to Thousands --But Never for Wife

By MARJORY SMITH

James Glassen has cooked for strangers all over the United States and Europe—never for his wife here.

When the hotel chef takes off his tall white cap at the end of the day and heads for home (192 Conway, Decatur), he has no idea what he'll have for supper.

James Glassen

But his pretty wife, Myrtle, is likely to feed him "something I wouldn't take the time and trouble to fix for myself"—chicken paprika, apple strudel, or blitzen, those tender, butter-oozing little French pancakes stuffed with fresh strawberries.

Glassen, 36, is a descendant of an Austrian family proud of its six generations of chefs. He has worked in kitchens since he was 10. He won a 14-inch chef's cap after a long apprenticeship that took him to France, Sweden, Austria, Italy, England and Germany.

Glassen's father was a chef at New York's famed Waldorf-Astoria. The son today supervises work of 15 cooks and more than 75 other workers in the Dinkler Plaza's huge kitchens, which may feed 4,000 in a day.

Here bubbling stock pots hold gallons of succulent liquor from which soups and gravies are "started." More than 400 foil-wrapped potatoes are baked in one batch. Giant buffet hams by the dozen are glazed with marvelous designs of grapes and pineapple rounds. "Food banks" keep entire banquets fresh.

Administration rather than cooking is Glassen's job now. He prepares menus, "tastes," supervises, steps in only for very special dishes.

But he still remembers the days when he actually prepared food for as many as 1,200 persons. His "chef's Bible"—books by Escoffier and Hertzler plus "The Gourmet"—are always at hand.

And at home, fondling a frisky little dachshund named "Schatze," Glassen sighs:

"Americans are the hardest people to cook for. They are always in a hurry. They never have the leisure that fine cuisine demands."

• • •

LIFTED from Atlanta Kiwanis Club's weekly news bulletin: "Money isn't everything, but it's way ahead of whatever is in second place."

• • •

FOUR-YEAR-OLD, asked by fond aunt "what she and baby sister played today," looked back over the hectic hours and reported solemnly, "We played dancing school, doll baby, Roy Rogers and Trigger, soda-pop, candy and hunky-man!"

Griffin Looks Over Adlai To Platform

Gov. Marvin Griffin Wednesday expressed mild approval of Adlai Stevenson but said he is more interested in the 1956 Democratic platform right now than in the presidential nominee.

And he expressed belief the platform will be acceptable to the South.

Beyond saying that he likes Stevenson, Griffin declined to comment directly on his announcement as a candidate for the nomination.

But the governor, an ardent advocate of segregation who controls the state party machinery, added he is "interested in the platform, what the nominee will stand on."

He said "our folks are interested in a platform which guarantees constitutional government as opposed to Supreme Court edict, one which will protect the sovereignty of the state, one designed to maintain the integrity of both races, both colored and white."

Supporting his belief that such a platform is possible, Griffin said "I don't think the northern wing of the party is going to try to gag us with a strong civil rights platform. They now realize that they will have to have the South to win."

Griffin also voiced the opinion that during the coming presidential campaign, the battle ground will be in the agricultural midwest.

Times Librarian Cites Growth of Special Setups

Chester M. Lewis, chief librarian for The New York Times, outlined for Georgia members of the Special Libraries Assn. Wednesday night plans for continued growth.

The association president said the organization had grown from 40 libraries in industrial, commercial and institutional fields in 1909 to more than 2,500 in 1953.

"A proposed consultation service could be an aid nationally and regionally in developing libraries," he said. "It could be instrumental in improving existing libraries, creating new libraries which indirectly widen employment opportunities in the field, creating a demand for more special librarians which in turn could enlarge our membership."

Raw CHAFED SKIN
Cleanse well with Resinol Soap and apply lanolin-rich Resinol. Relief is fast and comfort lasts.
RESINOL OINTMENT and SOAP

DeKalb Arrestee Gets Life Term

Special to The Constitution

OKLAHOMA CITY, Nov. 16—A 19-year-old Oklahoma City youth, arrested by DeKalb County, Ga., police Oct. 13, Wednesday was sentenced to four life terms on charges stemming from a violent night of crime here Oct. 3.

The youth, Gerald Wayne Gadd, pleaded guilty to two charges of armed robbery, a kidnaping charge and rape.

Gadd was arrested in DeKalb County after a gun battle with police.

Lottery Suspect Gets Assist From Dog

Det. E. H. Scott likes dogs. But Scott is sure the canine he encountered Wednesday wasn't a police dog.

Scott spotted a lottery suspect on Northside drive, NW, and gave chase across a yard and past a dog house.

A chained dog watched the suspect race past. Then he dashed out and seized the detective's right leg.

Scott went to Grady Hospital for treatment.

The suspect escaped.

A FAVORITE ALL WAYS!

BOTTLED-IN-BOND under U.S. Government Supervision!
100 PROOF
PREMIUM QUALITY
STRAIGHT BOURBON
Haller's County Fair
W. A. HALLER CORP., PHILA., PA.
THE No.1 BOTTLED IN BOND OFFER That's Winning The Nation

MORE GOOD NEWS! FOR THRIFTY SHOPPERS--
Save Two Ways—At Vrono's Super Market
1. Low Prices—Just Look at This Ad—for Example.
2. $outhern $tamps—You Get Free Gifts of Brands you Know. All Gifts Mailed to You.

Special Low Price! OUR HIGHEST QUALITY Fresh Ground Beef Ground Every Few Hours LB. 25c
CUDAHY'S PURITAN—TENDERIZED WHOLE HAMS 10 to 12 Lbs. 49c
OSCAR MAYER—YELLOW BRAND B'FAST BACON Lb. 49c
Crisp Fla. Pascal CELERY Stalk 10c
Wonderful for Eating or Cooking Stayman Apples 4 Lb. Bag 39c
Full of Juice—Florida ORANGES Doz. 19c
Canadian Waxed RUTABAGAS Lb. 5c
North Georgia Pan Ready Fresh Fryers Lb. 39c
Meaty Brisket—Bone In STEW MEAT Lb. 15c
Morning Glory—Grade A Large Eggs Doz. 65c
Shurfresh Quality MARGARINE Lb. 19c
ASHMORE'S PURE PORK SAUSAGE LB. 49c
PARK LANE ICE CREAM ½ Gallon 69c

CLIP THIS COUPON AND REDEEM AT VRONO'S
THIS COUPON GOOD FOR 3 DOLLARS VALUE IN $OUTHERN $STAMPS AT VRONO'S SUPER MARKET, 1182 N. HIGHLAND
THIS COUPON WILL BE EXCHANGED AT VRONO'S THURS., FRI. AND SAT., NOV. 17, 18, 19, FOR $3.00 VALUE IN $OUTHERN $TAMPS. LIMIT 1 COUPON PER FAMILY.
CLIP THIS COUPON AND REDEEM AT VRONO'S

You Get Extra Values With $outhern $tamps . . . Fed. Excise Tax Paid for You . . . Only 1200 Stamps Per Book . . . SAVE 'EM from your VRONO'S SUPER MARKET.

fleetwood Suparomitized COFFEE LB. BAG 87c
—FROZEN FOODS— SWANSON'S BEEF, TURKEY or CHICKEN PIES 2 8-Oz. Pkgs. 49c
CHURCHHILL frozen BEEF STEAK PKG. OF 2 15c
MORE Softness FOR THE MONEY Northern 3 Rolls 25c
Stokely's CUT OKRA 10-OZ. 23c
Stokely's MIXED VEGS. 10-OZ. 23c
Minute Maid Grapefruit Sect's 19c
Stokely's Orange Juice 2 6-OZ. CANS 27c
Keystone Grape Juice 2 6-OZ. CANS 31c
make HOLIDAY MEALS sparkle! McCORMICK Spices
RUBBED SAGE 17c
GROUND CINNAMON 14c
POULTRY SEASONING 15c
GROUND NUTMEG 21c
AMERICA'S FAVORITE CLOROX Qt. 19c
PROTEX WHITE DEODORANT SOAP 2 for Reg. Size 25c 2 for Bath Size 33c
Sale Starts Thurs., Nov. 17. Quantity Rights Reserved
it's VRONO'S for SUPER MARKET VALUES
1182 N. HIGHLAND AVE., N. E.

by PUBLIC DEMAND!

We called them "New" Super Plenamins when we first introduced them a year ago... and they were New! Today thru popular demand & public acceptance... they are a proven SUPER VITAMIN TABLET

Each Super Plenamin Tablet contains more than the minimum daily adult requirement of all vitamins whose requirements are established, plus B_{12}, folic acid, true liver concentrate and 12 important minerals, including 1½ times the daily iron requirement.

72's . . . 4.79 144's . . . 7.95

New!
SUPER PLENAMINS JUNIOR
Multi-Vitamins for Children ages 6-11 . . . . . 36's 1.79
72's . . . 3.29 144's . . . 5.49

Rexall LANE DRUG STORES

Rexall LANE DRUG STORES

REPEAT of a SELL-OUT!

3-PIECE
SKILLET SET

2.49 VALUE ONLY

Consists of: 6", 8" and 10" Old Fashioned pre-cured cast iron pans. Hurry, while we have them at this low price!

1.77

5.95 Val. "Ritz"
BATHROOM SCALE
All features found in high priced scales.
NEW COLORS! 3.99

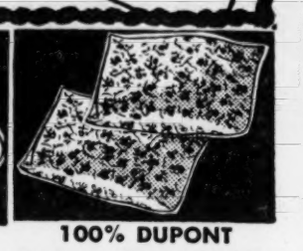

100% DUPONT
Orlon PILLOWS
Non-Allergic! Mildewproof! Mothproof! 100% Sanitary! Extra plump.
12.95 VAL. 2 FOR 3.99

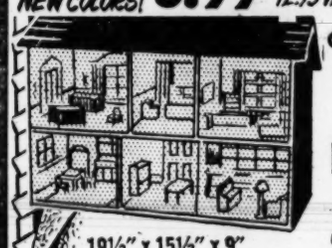

Colonial Style ALL-METAL
DOLL HOUSE
19½" x 15½" x 9"
5.00 VALUE 2.98
Complete with 36-pcs. of modern plastic furniture.

TOP QUALITY DELUXE
HEATING PAD
Wetproof! 3-fixed, finger touch, heat control stays at selected level. Washable cover..... 4.99

"CORONET"
Pop-Up Toaster
Finished in gleaming triple-chrome plate. Bakelite parts.
14.95 VAL..... 9.95

TUSSY Wind and Weather LOTION
6 OZ.—REG. 1.00..... 50c
12 OZ.—REG. 2.00..... 1.00

TUSSY Hand Cream
8 OZ. REG. 2.00..... 1.00

Reg. 69c	Choc. Covered	CHERRIES	54c
Reg. 1.59		FLORIENT Household Deodorant	97c (Limit 2)
Reg. 83c		BACTINE	59c (Limit 2)
Reg. 1.25		SIMILAC	84c (Limit 2)
Reg. 83c		VITALIS	59c (Limit 2)
Reg. 57c		VICKS Cough Syrup	39c (Limit 2)

REXALL
SUPER PLENAMINS
5-WEEK SUPPLY 2.59

You can win a new 1956 Ford V-8 in Rexall's Super Plenamins Sweepstakes! Nothing to think up . . . nothing to buy! Just write your name and address on an entry blank at our store.

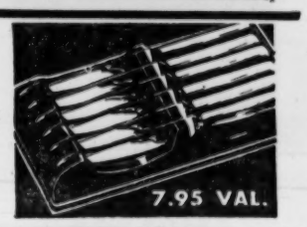

7.95 VAL.

6-PC. STEAK
KNIFE SET
Imported! Stainless steel, serrated blades with Ivory hook handles. In plastic tray.... Gift Boxed.. 2.49

Reg. 9.45

ANSCO SHUR-FLASH
CAMERA Outfit
Shur-Flash Camera, Flash Attachment, 3-Roll Pak of All-Weather Film & 4 Flashlamps. 5.99

47c 59c
1.06 Val.

Colgate-Dr. West's
Twin Star OFFER!
Tube of Colgate Dental Cream Plus Dr. West's Miracle-Tuft Tooth Brush!
BOTH FOR..... 79c

5 LB. FRUIT CAKE
IN METAL CONTAINER

Real holiday enjoyment...just the correct blend of fruits and nut meats baked to a perfection of taste.

$1.99

5.00 VAL.

11" x 13" FRAMED
"Oilette" Pictures
Beautiful imitation oil paintings in 2" wide, limed-oak wood frames. Wide selection of prints... 98c

MR. PANDA or MR. BEAR
36-IN. TALL

THE BIGGEST, BEST DRESSED BEAR IN TOWN
From their bow-ties to their key chains . . . they're the cutest pets ever.
SPECIAL..... 9.95

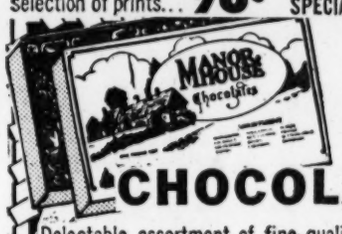

Manor House CHOCOLATES
Delectable assortment of fine quality light and dark chocolates filled with creams, fruits, nuts, caramel, etc.....
1.10 VAL. 79c LB.

TIME and MONEY SAVING!!
"Chic" HAIR CLIPPER SET
Electric

11.70 VAL.
Consists of: Barber Comb and Scissors, "Butch" and Trim Attachments, "How-To" Booklet! 7.95

3.98 Val.
"Crown" ELECTRIC
HEATING PAD
3-speed action. 7½ foot cord.
NOW ONLY 2.99

57-PIECE ELECTRIC TRAIN SET
- Locomotive
- Transformer
- Coal Tender
- Caboose
- Box Car
- Gondola
- Track Set
- Lock-On Connector
- 34-Pc. Village

A 14.95 VALUE
Just the "ticket" for the Junior Railroader! Guaranteed to provide hours of fun.
8.88

SUPER ANAHIST COUGH SYRUP with VITAMIN C
New "2-Way" Relief of Coughs Due to Colds. 98c

MAIL ORDERS FILLED
Send Mail Orders to:
LANE REXALL DRUG STORE
177 Peachtree St.
Atlanta, Ga.
Please Add Postage and 3% State Sales Tax

Feel fit as a fiddle...in 12 minutes flat!
Get that wonderful feeling of being wide-awake, alert, ready for anything. DRYVE works like stimulant drugs available only on prescription, but it's entirely harmless, non-habit-forming. DRYVE is worth its weight in gold when you need a quick lift, yet it costs no more than a cup of coffee. Take a DRYVE tablet...12 minutes later you feel it "take hold"...you get the kind of lift you've prayed for, but never dared hope for. Get DRYVE today.

SAVE ON
BROMO-SELTZER
ECONOMY SIZE $1.40 NOW. 1.15

Children's "Grandway"

BABY GRAND PIANO
★ Imported! Sturdily constructed!
★ 27" high piano and 10½" bench!
"It's so easy! And so much fun!"
20 numbered keys with easy instruction folk song book makes playing tunes easy and fun! An educational toy!
only $6.95

SUPER ANAHIST Deep Penetrating CHEST RUB
For Fast Relief From Pain of Chest Colds..... 98c

IT'S NEW... IT'S PRACTICAL
1.95 VALUE
FOLDING LAP TRAY
Alcohol and stain resistant; assorted colors and designs.

NOW ONLY 88c

The Perfect Traveling Companion!
TEXON CLUB BAG
A handsome, full size 18" bag! Cotton lined with two pockets. Sturdy wire frame and luggage lock. Ginger color!
7.95 VAL. 4.99

Perfectly Adorable

BRAND NEW DOLL LAMPS
Lamps stand 26" high overall. Each has a 12" unbreakable doll with sleeping eyes; exquisitely dressed with snap buttons for easy removal or change. Shade covers are of beautiful ninon material, in colors or plaids, to match the doll's dress.
9.95 VAL. 6.99

PIPE SMOKERS' SPECIAL
Imported Briar Filter-Type Pipe	Reg. 1.50
PLUS Box of 15 Filters	Reg. 15c
PLUS Leather Zipper Pouch with Oil Skin Lining	Reg. 1.00
PLUS Bond Street, Revelation or any other popular priced Pocket Pack of Tobacco	Reg. 15c

A BIG $2.80 VALUE
"a real crazy price" SPECIAL... $1.12

WICKER
CLOTHES HAMPER
Handsome pearlized plastic top. 25" x 18" x 9". Ventilated!
9.95 VAL.
FOR 4.98

"LIGHT-UP" BARGAINS AT LOW, LOW PRICES

YOUR CHOICE OF HANDSOMELY STYLED
LIGHTERS
- All Types: Windproofs, Chromes, Tortoise Shells, Enamels, etc.
- Triple-Geared for Easier, Faster, More Dependable Action
- Make Ideal Personal Gifts
- All Truly Outstanding Values

VALUES UP TO 8.50 97c EACH

GENTLE PHILIP MORRIS PUTS ON A BRIGHT NEW MODERN PACKAGE

NEW
PHILIP MORRIS
A bright, new red, white and gold package—graceful to look at, hold and offer. Snap-open pack...Reg. or King-size.

FOUNTAIN FEATURES

ROAST TURKEY DINNER With All the Trimmings	57c
HOT APPLE PIE with Cheese	17c

DOUBLE KAY
MIXED NUTS
Delicious Almonds, Cashews, Pecans, Peanuts, etc. Packed in lb. vacuum tin.
98c VALUE..... 89c

Cuts Off Fingers To Save Arm

SPRINGFIELD, Nov. 16 (AP)—An Effingham County farmer who amputated four of his own fingers in order to free his arm from a corn harvesting machine is in satisfactory condition, physician report.

The patient was identified as Paul Wilson of the Stillwell community.

Wilson's arm became entangled when he attempted to clear trash from the harvester while working alone in a deserted field. With the machine "about to tear his arm off," physicians said, Wilson amputated four fingers with a pocket knife in order to free himself, made a crude tourniquet of twine, uncoupled the corn picker and rode the tractor two miles for aid.

He is at home now, and his condition "improving," it was reported.

Helps Heal MINOR CUTS BIG JAR 25¢ A PLOUGH PRODUCT
A Soothing Dressing—BURNS • CHAFE BRUISES Skin Irritations
NATURE'S BEST PETROLEUM JELLY MOROLINE

To Air Train Cut-Off

The Georgia Public Service Commission will conduct a hearing Thursday on the Southern Railway Company's proposal to discontinue its only two remaining local passenger trains between Macon and Brunswick.

PLAN RELIGIOUS WEEK—CARROLLTON, Nov. 16—In charge of making plans for West Georgia College's Religious Emphasis Week Nov. 20-23 are these officers of the Voluntary Religious Assn. Front: Hazel Langley, Loganville, president. Rear, l-r: Marion Hopkins, Columbus, secretary, and Marilyn Bledsoe, Franklin, vice president. Dr. Waight G. Henry, president of LaGrange College, will be principal speaker during the services.

Fire Destroys Oakland School East of Ellijay

Constitution State News Service

ELLIJAY, Nov. 16—Fire swept through the Oakland School seven miles east of Ellijay early Wednesday night, destroying eight classrooms, a library and auditorium.

Gilmer County School Superintendent Bryan Parks estimated replacement cost at $150,000. Insurance coverage was $75,000. Plans for reconstruction will be discussed Thursday at a special meeting of the county school board.

An annex recently completed at a cost of $83,000 was undamaged. It housed two classrooms and a cafeteria.

Parks said two classes will continue the school term in the annex and that the other eight classes will be temporarily divided between Ellijay and East Ellijay schools.

ROUNDUP OF GEORGIA NEWS

Dalton Strike Off; Griffin Denies 'Busting'

Gov. Griffin denied state authorities engaged in "union busting" in a CIO strike which was called off Wednesday at General Latex and Chemical Corp. at Dalton.

Such charges were made by union representatives who said they were abandoning the nine-week-old walkout in favor of an unfair labor practices complaint to the National Labor Relations Board against the company.

Griffin said that the authorities were concerned only with "maintaining peace and order" and that is why state troopers were ordered to the plant on Oct. 11.

"I regret the incidents of violence which have occurred there," he declared, "and hope they will cease. When all violence has ceased, the state patrolmen will be removed."

A General Latex spokesman said that with the withdrawal of pickets about half of the some 40 strikers reported for work and "a number—but not a majority of them—have been hired back." The spokesman said company policy is to rehire any striker who applies individually and whose job has not already been filled.

The strike, part of a CIO move to organize the north Georgia chenille or tufted textile industry, began Sept. 12 on a union complaint that five workers were fired for union activity.

4-H'ers to Chicago

After more than 40 years with the University of Georgia College of Agriculture, E. C. Westbrook has retired as agronomist for the Agricultural Extension Service. . . . Sheriff W. M. Jones of **Long County** said Wednesday he welcomes any help the state will send him after Gov. Marvin Griffin had ordered the State Patrol "to protect life and property" during the county's Nov. 23 primary election in answer to a petition of more than 300 citizens of the county seeking state protection against possible violence. . . . Boys and girls from 23 Georgia counties—the cream of 4-H members—will represent the state at the National 4-H Club Congress in Chicago Nov. 27-Dec. 1.

Westbrook

Held in Crash

William Howard Rush, 24, of **Athens,** was held Wednesday on an involuntary manslaughter charge in connection with a highway crash near **Anderson, S. C.,** in which Charlie Shirley, 53, and Barbara Jean Stewart, 6 months, both of **Commerce,** and Ruby Burdette, 20, of **Anderson,** were killed. . . . The execution of Harold E. Hill, who was to die in the electric chair Friday for the slaying of an **Augusta** grocer in 1954, has been postponed for the fifth time by a writ of habeas corpus. . . . Home coming activities at Sandersville High Sch activities at **Sandersville** High School Friday will include crowning a home coming queen, a parade through the town and a dance in the school gymnasium. . . . Mountain Cove Farms of **Kensington** will exhibit a purebred herd of 12 Hereford cattle in the 56th annual International Livestock Exposition in Chicago Nov. 25-Dec. 3.

NEW! KNOW-COST LOANS
Come in. See what you pay. Huge wall sign shows payments, amounts of loans and charges.
Just walk in our office and see for yourself. It's all listed so you can check it for yourself and know the cost of a loan.
Master LOAN SERVICE
63 FORSYTH ST. N.W. WA. 3377
Ground Floor Healey Bldg.

FREE: One Pair Nylon Hose With Nylon Uniform Purchase
Buy of the Week!
$15 Nylon Uniforms SALE PRICE $7.99
$12.95 Uniforms $4.87
Also Poplin Uniforms $2.87 UP
Nurses' Capes $23.95
$30 Value—Measured for Expert Fit
Credit Terms Available
SPRINGER FASHION UNIFORMS
77 Alabama St., S. W.
LAmar 2939
"We Don't Meet Competition—We Make It"
MAIL ORDERS ACCEPTED

JOURNAL-CONSTITUTION WANT ADS BRING RESULTS

Fly Eastern AIR LINES
NO TRAFFIC JAMS
NO DRIVING STRAIN
Relax
Roanoke . . . 2 hrs. 22 min.
Winston-Salem 2 hrs. 22 min.
Greensboro-High Point 91 min.
Daytona Beach 2 hrs. 38 min.
VIA 40-PASSENGER SILVER FALCON
PRESSURIZED AND AIR-CONDITIONED CABINS
Phone Lamar 2411 or your travel agent
HAVE A RENTAL CAR WAITING!

ENJOY THE FINEST KENTUCKY BOURBON EVER PUT INTO GLASS!
Milder, highly popular 86 Proof
OLD CROW
A favorite for over a century, Old Crow's fame has leaped to new heights now that the milder 86 Proof is available. Try some and find out why! You'll agree it's *the finest Kentucky bourbon ever put into glass.*
"The Greatest Name in Bourbon"
THE OLD CROW DISTILLERY COMPANY, DIVISION OF NATIONAL DISTILLERS PRODUCTS CORPORATION, FRANKFORT, KY. KENTUCKY STRAIGHT BOURBON WHISKEY.

CAWTHON AND HOLLUMS 83 HOUR MARATHON
Jake Cawthon Says: "We're going strong—Making wild trades, and dealing big. Catch us asleep and take your choice of any appliance in the store."
Corner of Church & Washington St., East Point
59 hours to go in Frigidaire's Fabulous Sale. 2 carloads to go.
Must BE SOLD before Saturday night at 7.
OPEN DAY AND NIGHT
FREE! SWIRL MIXER
It's yours FREE for just coming in to see the NEW FRIGIDAIRE Appliances for 1956.
NOW ON DISPLAY at Cawthon & Hollums
59 HOURS TO GO
We're Trading Wild
We're Trading Big
If You Think We are Kidding Just Try Us and See!
Phone PO. 1-8426--7
Cor. Church and Washington Sts.
East Point
NO DOWN PAYMENT
(With Your Old Appliance)
Walk Run or Ride—Get here somehow but get in on this chance of a lifetime at Cawthon & Hollums. We must sell 3½ carloads of appliances in the next 59 hours. Get one of these famous Frigidaire appliances you've wanted now!
IF YOU DON'T HAVE A TRADE-IN
Inquire about our allowance on special models
NO REASONABLE OFFER REFUSED
COME IN OR PHONE PO. 1-8426
FRIGIDAIRE Cold-Pantry FOR 1956
With these wonderful features:
• Choice of 4 beautiful exterior colors and white
• "Picture-Window" Hydrator in Pantry Door
• Freezer for 168 pounds, with Roll-to-you Baskets
• Self-Defrosting in Refrigerator Section
• Roll-to-you shelves in Refrigerator on top
• New snap-on decorator panels
• New "Dry-Hands" Ice Service

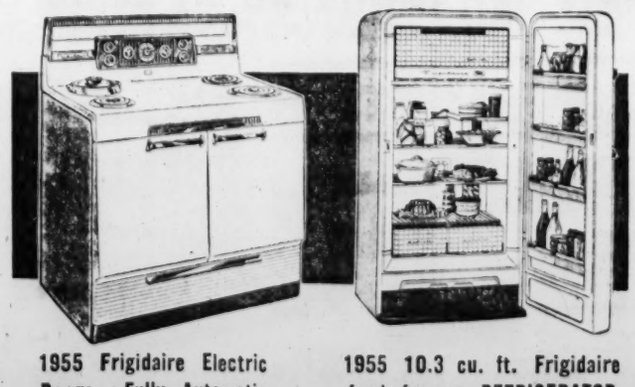

1955 Frigidaire Electric Range — Fully Automatic
Reg. Retail Price $229.95
Allowance (up to) 70.00
You Pay 159.95
1955 10.3 cu. ft. Frigidaire food freezer REFRIGERATOR
Reg. Retail Price $369.95
Allowance (up to) 170.00
You Pay 199.95
FREE GIFT CERTIFICATES AS LONG AS THEY LAST
$25 Free Gift Certificate to Those Calling in, for an Appraisal, Towards the Purchase of Any New Frigidaire Appliance
In Addition to Your Trade-in
Free Refreshments Day and Night

Libby's HARVEST of VALUES

RED DOT STORES

LIBBY'S **BARTLETT PEARS** No. 303 Can **25c**

LIBBY'S **FRUIT COCKTAIL** No. 303Can **23c**

LIBBY'S CORNED **BEEF HASH** 16-Oz. Can **29c**

LIBBY'S **DEVILED HAM 2** No. ¼ Cans **35c**

LIBBY'S **TOMATO CATSUP** 14-Oz. Bot. **21c**

LIBBY'S PEELED **WHOLE APRICOTS** 303 Can **27c**

LIBBY'S **POTTED MEAT 2** No. ¼ Cans **17c**

LIBBY'S VIENNA **SAUSAGE 2** No. ½ Cans **35c**

LIBBY'S **CORNED BEEF** 12-Oz. Can **43c**

LIBBY'S **FRUITS FOR SALAD** 303 Can **37c**

LIBBY'S—HALVES OR SLICED **CLING PEACHES** No. 2½ Can **37c**

LIBBY'S ROSEDALE SLICED **PINEAPPLE 2** No. 1 Flat Cans **25c**

LIBBY'S CRUSHED **PINEAPPLE** No. 2 Can **28c**

LIBBY'S **RED SALMON** No. ½ Can **49c**

LIBBY'S KOSHER **DILL PICKLES** 26-Oz. Jar **29c**

LIBBY'S—2 NO. 2 CANS, 27c **TOMATO JUICE** 46-Oz. Can **31c**

DON'T BE DISAPPOINTED!

ORDER YOUR Swift's Premium BUTTERBALL TURKEY NOW!

CHRISTMAS Gift IDEAS

For Every Member of Your Family in the Colorful Value Vouchers Premium Catalog

Free!

GET YOUR BEAUTIFUL CHRISTMAS GIFTS WITH THE VALUE VOUCHERS FROM RED DOT!

Holiday Candies

"NO COOKING"

YOU WILL NEED **INSTANT PET** Non-Fat **DRY MILK** 13-Oz. Pkg. **33¢**

Recipes Available in Red Dot Stores

NABISCO SALTINES **PREMIUM** 1-Lb. Box **15c**

SWIFT'S **JEWEL** SHORTENING 3-Lb. Can **73c**

SWIFT'S **JEWEL OIL** Quart Bot. **52c**

CHICKEN OF THE SEA **CHUNK TUNA** No. ½ Can **37c**

DEL MONTE STEWED **TOMATOES** 303 Can **25c**

MARGARINE **NUCOA** 1-Lb. Ctn. **30c**

HAM

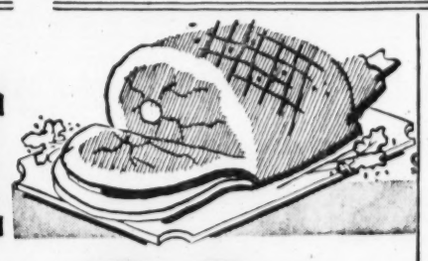

SWIFT'S PREMIUM **SHANK PORTION** Lb. **33c**

YELLOW BAND BACON OSCAR MAYER SLICED **49c**

BOSTON BUTT PORK ROAST lb. **35c**

ROUND STEAK U. S. GOOD lb. **69c**

FRESH GROUND BEEF lb. **29c**

festive Fruit Cake

"NO BAKING"

YOU WILL NEED

PET MILK **3** Tall Cans **39¢**

DEL MONTE Seedless **RAISINS** 15-Oz. Pkg. **23¢**

CAMPFIRE Marsh-Mallows Lge. Pkg. **39¢**

SUNSHINE Honey **GRAHAMS** 1-Lb. Box **35¢**

FALL HARVEST SPECIALS

BANANAS GOLDEN RIPE LB. **9c**

LETTUCE CRISP ICEBERG HEAD **15c**

IDAHO BAKERS 5 Lbs. **25c**

TOP QUALITY FROZEN FOOD FEATURES

SWANSON BEEF—TURKEY OR CHICKEN **PIES 2** 8-Oz. Pies **49¢**

FOUR FISHERMEN **FISH STICKS** 8-Oz. Pkg. **35¢**

Frosty Acres BUTTERBEANS BROCCOLI SPEARS BABY LIMA BEANS **2** pkgs. **35¢**

for festive holiday meals— McCORMICK **SPICES**

Ground Nutmeg **22¢** Rubbed Sage **18¢** Ground Cinnamon **15¢** Poultry Seasoning **14¢**

RED HEART DOG FOOD **2** 1-Lb. Cans **31¢**

$1000.00 WORTH OF GROCERIES FREE

Given By This Store — When your child wins the first prize in Pillsbury's big "Santa Claus Rhyming Contest" and the name and address of our store appears on the entry, you will win one special bonus prize of $1000 worth of groceries free.

PILLSBURY GOLDEN **COOKIE MIX** 13½-Oz. Pkg. **35¢**

OBITUARIES

Mrs. Van E. Sims

Funeral services for Mrs. Van E. Sims, 74, of 2855 Brown's Mill Rd., SE, will be held at 3 p.m. Thursday at the Forest Park Christian Church.

The Rev. Autrey Jackson and the Rev. Homer Folsom will officiate. Burial will be in Forest Grove Cemetery.

Mrs. Sims, a native Atlantan, died Tuesday night in the home of her daughter, Mrs. R. H. Yekel, where she had lived since the death of her husband ten years ago.

Mrs. Sims was a member of the Forest Park Christian Church.

Funeral services will be held at 3 p.m. Other survivors include two sons, Van E. Sims Jr. and O. L. Sims, both of Atlanta; three brothers, W. C. and J. M. Gibson both of Atlanta and W. D. Gibson of Steele, Ala.

Howard F. West Sr.

Howard F. West Sr., 44, of 910 Lynhurst Dr., SW, died Tuesday in Miami, Fla.

A native Atlantan, Mr. West was a salesman in the Southeast for the Permo Co., Chicago.

He was a member of Beecher Hills Baptist Church, the West Manor Civic Club, and an Elk.

Survivors include his wife; a daughter, Mrs. Glenn Turner of Valparaiso, Fla.; a son, Howard F. West Jr. of Atlanta; parents, Mr. and Mrs. Fred G. West of Atlanta, and two sisters, Mrs. C. Lee Foote of Atlanta and Mrs. Morris Pierce of Chamblee.

Funeral arrangements will be announced.

Mrs. W. L. Minor

Mrs. W. L. (Ollie R.) Minor died Wednesday morning at her home, 2909 Humphries Dr., SE.

Funeral services will be held at 11 a.m. Friday at Orchard Knob Baptist Church. The Rev. G. Merrell Meadows will officiate. Burial will be in Forest Hill Cemetery.

Survivors include her husband; five sons, Claude W., John R., C. F., G. H. and J. T. Minor, all of Atlanta; a sister, Mrs. Josie Ratterree of Atlanta; a brother, Fred Galloway of Etowah, Tenn.

Mrs. Maude Watkins

GAINESVILLE, Nov. 16 — Funeral services were held Tuesday for Mrs. Maude Bowen Watkins, 54, who died Monday at her home here following a long illness. Mrs. Watkins was a native of Hall County.

Survivors include her husband, J. W. Watkins; three sons, Grady Watkins, Atlanta; Buford Watkins, Chamblee, and Willis Watkins, Gainesville; one daughter, Miss Guyrene Watkins, Gainesville; her mother, Mrs. A. C. Bowen, Gainesville; brothers, Claude, Jack, Fred and Joe Bowen, all of Cleveland; Guy and A. C. Bowen Jr., Gainesville; five sisters, Mrs. Henry Roberts, Calhoun; Mrs. Oscar Gilstrap, Atlanta; Mrs. Hoke Tumlin, Cornelia; Miss Delia Bowen, Gainesville, and Mrs. C. V. Strayhorn, Rome, and two grandchildren.

Mrs. Minnie Brown

DOUGLAS, Nov. 16—Funeral services for Mrs. Minnie Smith Brown, 69, who died Tuesday at her home here, will be held Thursday, at 11 a.m. in the Forrest Grove Church near Nicholls. Burial will be in the church cemetery.

Survivors are her husband, Ransom A. Brown; five daughters, Mrs. Steve Davis, Nicholls; Mrs. Ed Bagby and Mrs. R. T. Dismuke, Douglas; Mrs. Steward Christian Jr., Forrest Park, and Mrs. James H. Hall, Rockingham, N.C.; four sons, Lester and Huey of Douglas, W. M. of Atlanta and Capt. C. W. of Greenville, S.C.; three sisters, Mrs. Dan Varnedoe and Mrs. T. W. Walker, Nicholls, and Mrs. Allie Harper, Douglas; one brother, Tom Smith, Nicholls; 20 grandchildren and two great-grandchildren.

Mrs. B. F. Hilderbrand, 98, Widow of Grocer, Dies Here

Mrs. B. F. Hilderbrand, 98, died Wednesday morning at her home, 449 Ninth St., NW, after an illness of several years.

A native Atlantan, Mrs. Hilderbrand was the daughter of the late Calvin Garmon and Fannie Jett Garmon, for whom Garmon and Jett roads, NW, were named.

Her husband was the late B. F. Hilderbrand, an Atlanta grocer.

Mrs. Hilderbrand was a member of the Crossroads Baptist Church.

Funeral services will be held at 11:30 a.m. Friday at Spring Hill. Dr. Vernon S. Broyles Jr. will officiate. Burial will be in Mt. Paran churchyard. Survivors include four daughters, Mrs. R. O. Estes, Mrs. P. B. Hopkins Jr., A. J. McGowan Sr. and Miss Mamye Hilderbrand, all of Atlanta, and a son, A. C. Hilderbrand of Atlanta.

(Advertisement)
Inflamed Eyes?
Get prompt relief with LAVOPTIK Eye Lotion. Also soothes granulated eyelids; relieves tired, sore, itching, sticky, burning or irritated eyes or money refunded. 42 years success. Praised by thousands. Get LAV-OP-TIK Eye Lotion today. (Eye-cup included.) At all druggists.

RE-ROOF NOW!
AVOID EXPENSIVE DAMAGE
PLAZA 8-3042 CALL PLAZA 5-0642
Jett Roofing & Siding Co.
Your "EXCLUSIVE" dealer for
FORD 15 YR. BONDED ROOF
FREE ESTIMATES — SMALL MONTHLY PAYMENTS

• Save Time
• Avoid Mistakes
• Quick Identification
• Lend Prestige
Member F.D.I.C.
Free Personalized Checks
The Bank of Georgia
Peachtree at Five Points
Gordon at Ashby
Ponce de Leon at Boulevard
Pershing Point—coming soon

A. T. Peacock, Former Teacher At Ga. Tech, Dies

Augustus Theodore Peacock, 88, of 650 Pearce St., SW, died Wednesday morning in a private hospital.

Born in Morrow, Mr. Peacock had lived in Atlanta since his youth. Before his retirement in 1938, he was a machine shop teacher at old Tech High School, having previously been a machine shop instructor at Georgia Tech.

Mr. Peacock's first job in Atlanta was with the Continental Gin Co. He was an elder in the West End Presbyterian Church and a member of the first class initiated by the Malta Lodge, F&AM.

Funeral services will be held at 3 p.m. Thursday at Spring Hill. The Rev. W. J. Hazelwood and the Rev. C. Walker Sessions will officiate. Burial will be in Westview Cemetery.

Survivors include five daughters, Mrs. F. H. O'Kelley, Mrs. Mabel Harper, Mrs. R. E. McDaniel, Mrs. G. R. Cantrell and Mrs. E. W. Castleberry, all of Altanta; four sons, T. A. and J. F. Peacock, both of Birmingham, R. H. Peacock of Albany and W. L. Peacock of Atlanta.

MORTUARY

ALAN WILKINSON

Funeral services for Alan Wilkinson, infant son of Mr. and Mrs. M. L. Wilkinson of 4530 Glenwood Rd., Decatur, who died Wednesday morning in a private hospital, will be held at 11 a.m. Thursday in Hardeman Primitive Baptist Church. Elder M. M. Morton will officiate. Burial will be in the church cemetery.

"Old at 40, 50, 60?" — Man, You're Crazy
Forget your age! Thousands are peppy at 70. Try "pepping up" with Ostrex. Contains tonic for weak, rundown feeling due solely to body's lack of iron which many men and women call "old." Try Ostrex Tonic Tablets for younger feeling, pep, this very day. "Get acquainted" size only 50c. At all druggists.

Thanksgiving Treats
TO TOP OFF THE FEAST
New! POP'n SERVE POPCORN
Nothing to add! You justjust pour into pan 'n' pop. De-e-licious!
A 60c Value! 4 FOR 29c
Regular 59c Chocolate CHERRIES Cordial-in-cream. 16-oz. 39c
69c Whole Cashew 59c
43c Diamond Walnuts LB. 39c
1.00 LAVORIS MOUTH WASH 67c
59c MENNEN SKIN BRACER 38c
1.39 INSULIN U-40—Prot. Zinc or N.P.H. 97c
BEST BUY ON ARMOUR'S TURKEYS
8 to 12-Lb. Hen. Sale-Priced Now POUND 49c

YOU'RE ALWAYS WELCOME AT
Walgreens
DRUGS WITH A REPUTATION
38 BROAD, S. W. Open Daily 5 to 7 PM OPEN FRI. 'TIL 10 CLOSED SUNDAYS Across from Rich's
SELF SERVICE
181 PEACHTREE Open Daily 7:30 to 10 Sundays 12 to 8:30 P. M. Across from Davison's
Thurs.-Fri.-Sat. Sale

Hillrose K LOTION
Softens and Whitens Rough Hands. 6-oz.
REG. 69c 39c
THURSDAY THRU WEDNESDAY—LIMIT 2
GET ACQUAINTED OFFER!

REGULAR 47c GLEEM TOOTH PASTE (LIMIT 1) 28c
Regular 33c REYNOLDS WRAP 23c (LIMIT 1)
12c SELLER Ajax Cleanser 2 FOR 15c (LIMIT 2)
29c BOX OF 300 YES TISSUE SALE PRICED (LIMIT 2) 13c
54c Size ALKA-SELTZER 35c (LIMIT 1)
29c "OCEAN SPRAY" CRANBERRY SAUCE (LIMIT 1) 18c

181 PEACHTREE ONLY .. Our WEEKEND Fountain Special!
CHINESE CHOP SUEY With fried noodles, steamed rice, roll and butter 49c

at Walgreens
Gifts for Everyone

Unbeatable Buys!
Holds 13-Lb. Fowl or a 19-Lb. Roast
Blue Enamelware ROASTER 1.98 $1.44 SELLER
Deep style allows ample room for vegetables, too. Oval shape saves space
89c BASTER 49c
Thanksgiving Special!
Heatproof glass tube, prevents scalding.

$4.79 Value
2 Thermostat 3 SPEED Heat Pad
Rubber-enclosed envelope 2.77

Miss Anniversary 25" DOLL
• Saran Hair • Life-like Skin
• Dressed in Her Very Best!
Actual $8.95 VALUE!
$3.99

DUO-JET INDOOR TV ANTENNA
Invisible Type $1 TV Antenna
Attaches so easily indoors! 69c

Exquisitely Designed CHRISTMAS CARDS
Traditional, humorous or modern! Sparkle trims . . . four-folds, and cut-outs!
$1.00 Box of 21 for only . . . 69c

Special Purchase! 45% Off!
Lionel Elec. Train
Steam locomotive, tender, box car, caboose, 40-wt. transformer
38.40 Value 17.95

Super AYTINAL
OLAFSEN'S NEW POTENT TABLETS
•14 Vitamins •10 minerals
This wider range formula provides super nutrition. Easy swallow size.
50's 3.49

Vacuum Type $3.98 Cory Coffeemaker
Heatproof glass. Brews 4 cups or 8 cups perfectly.
1.98

Flashlight Batteries REG. 10c! 6c
5c Pack of Envelopes Large, medium 3c

Stress Formula
Olafsen's New Therapeutic Vitamin B Complex Tablets
50's 5.45
Designed specifically for physical stress or emotional strain. Has a tonic-action.

53c SELLER BUFFERIN TUBE OF 36 36c

"Lady Lovely" BEAUTY KIT for Li'l Gals
Everything a wee beauty dreams of—they're safe & easy to wash off.
11-Pieces 1.88

Self Starter $5.95 Elec. Wall Clock
Spartus—with 3-D face design . . . 2 color plastic case.
2.77

"SEE-A-SONG"
Tots' $19.95 Elec. PHONOGRAPH
Plays Golden records as song theme shows on picturescope! 6 songs & cartoons 15.95

Let's Play Store CASH REGISTER 1.98
Plus Fed. Tax on Toiletries, Luggage, Billfolds, Clocks, Watches, and Jewelry.

Reg. 39c BOX 12 KOTEX 25c

SCOOP! COMFORTER
$19.95 VALUE!
Lovely Two-Tone SATIN-FINISHED TAFFETA
Extra large 72x84 cut size—packed in a re-usable plastic bag. Five-year guarantee against moth damage!
5.95

$29.95 Laurel Electric Blanket
Soft, lightweight; adjusts quickly to desired warmth—
15.66

$9.75 Give Brownie "Holiday" Camera Kit
Flash unit plus all the equipment needed—even film.
8.89

SMOKERS' SPECIALS!
Get 'Em for LESS Here!
CIGARETTES CARTON OF 200 2.24 Regular Size
Import Briars Values to 2.50 Complete selection of styles. 79c

Use Our Convenient Christmas Layaway Plan

THE NEW BUTTERBALL PACKAGE!

MAJORITY OF LEG TENDONS REMOVED

LEGS TUCKED NO SKEWERS REQUIRED

PLUMP

COMPLETELY READY-TO-COOK

10 to 14-Lb. Average

SWIFT'S PREMIUM TURKEY 55¢ LB.

SENSATIONAL MEAT VALUES!

CRY-O-VAC WRAPPED—18 to 22-Lb. Average

TOM TURKEYS Lb. **49¢**

BEAVER'S KOWETA BACON	1-Lb. Pkg.	39¢
FOOD TOWN SLICED BACON	1-Lb. Pkg.	49¢
LITTLE PIG SPARERIBS	LB.	39¢
FRESH GROUND BEEF	Lb. 33¢	3 Lbs. 89¢

Quality YOU CAN COUNT ON!

FOOD TOWN — LOWER PRICES EVERY DAY WHEN YOU SHOP THE FOOD TOWN WAY

PREMIUM SALTINES Nabisco 1-Lb. Pkg. **10¢**

CROOK'S FOOD TOWN	280 CANDLER ROAD
SIMPSON'S FOOD TOWN	765 MORELAND, S. E.
SIMPSON'S FOOD TOWN	1460 BOULEVARD, S. E.
SIMPSON'S FOOD TOWN	1463 McPHERSON, S. E.
SIMPSON'S FOOD TOWN	3850 GLENWOOD–Decatur

FOSTER'S FOOD TOWN	FOREST PARK, GA.
HARRIS' FOOD TOWN	465 HOLDERNESS, S.W.
EAST POINT	
HARRIS' FOOD TOWN	1215 E. CLEVELAND
HARRIS' FOOD TOWN	110 N. MAIN ST.

U. S. GOOD—TENDER HEAVY BEEF

Juicy! Well-Trimmed **CHUCK ROAST** Lb. 35¢

Lean—Tender **SIRLOIN STEAK** Lb. 75¢

SWIFT'S PREMIUM or BEAVER'S OLD SOUTH **CURED HAM** SHANK PORTION Lb. 35¢ BUTT PORTION Lb. 45¢

CENTER CUTS LB 98¢

Receive FREE of Extra Cost ONE 6-OZ. JAR KRAFT MUSTARD WHEN YOU PURCHASE YOUR **Hormel Franks** 1-Lb. Pkg. 49¢

SPECIAL—WITH PURCHASES TOTALING $10.00 OR MORE

SNOWDRIFT SHORTENING BIG 3-Lb. Can **49¢**

FOOD TOWN **EVAPORATED MILK** 9 Tall Cans **1.00**

SUPAROMATIZED **FLEETWOOD COFFEE** REGULAR or DRIP 1-Lb. Bag **89¢**

ON COLD MORNINGS—SERVE A HEARTY BREAKFAST!

START APPETITES TINGLING WITH HOT CAKES **PILLSBURY PANCAKE MIX** 2 1¼-Lb. Pkgs. 35¢

TOP WITH BUTTER AND **VERMONT MAID MAPLE SYRUP** 12-oz. Botl. 29¢

ADD GARNISH FOR EXTRA ZEST WITH ARMOUR'S STAR **SMALL LINK PORK SAUSAGE** 1-Lb. Cello 49¢

FRANCO-AMERICAN SPAGHETTI	2 Cans	25¢
PHILLIPS PORK and BEANS	No. 2½ Can	19¢
DRIED BLACKEYE PEAS	2 1-Lb. Cello	25¢
BALLARD'S FLOUR	Plain or Self-Rising 5-Lb. Box	49¢
LAY'S POTATO CHIPS	4-Oz. Pkg.	25¢
NIBLETS GOLDEN CORN	2 12-oz. Cans	29¢
MORTON'S SALT	Plain or Iodized 2 Pkgs.	19¢

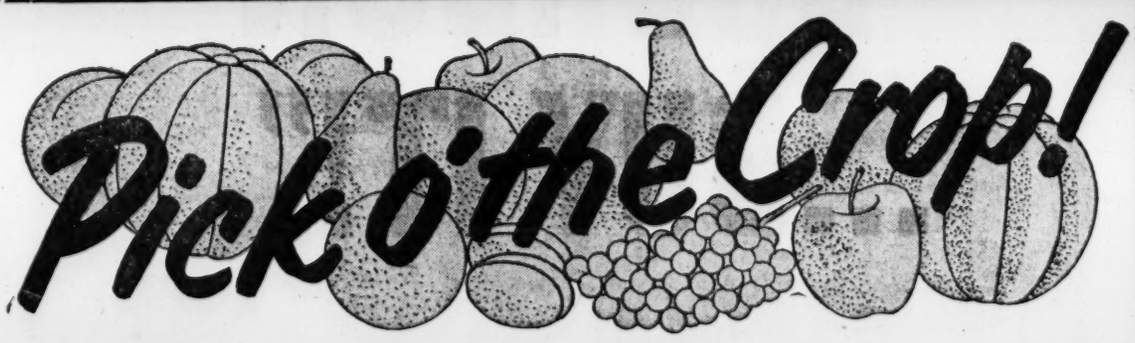

U. S. NO. 1 EXTRA FANCY **ROME BEAUTY APPLES** 5 Lbs. 39¢

Bosc Pears Lb. 10¢ | **Red Grapes** Lb. 10¢

FANCY **GOLDEN BANTAM CORN** Ear 5¢

Sweet Potatoes 3 Lbs. 25¢ | **Jumbo Lettuce** Head 15¢

TENDER—RIPE **GOLDEN BANANAS** Lb. 9¢

FRESH EGGS Grade "A" Medium Georgia Dozen in Carton **49¢**

NUCOA WILL SEND YOU 50c IN CASH just for buying and trying new NUCOA spread on your favorite bread. GET DETAILS IN ALL FOOD TOWN STORES.

NUCOA MARGARINE	2 1-Lb. Pkgs.	53¢
BREAD Your Favorite Brand	Reg. Loaf	18¢
JET DOG FOOD	3 Cans	39¢
DELSEY TISSUE	4 Rolls	49¢
TREND POWDER	2 Pkgs.	39¢

FRESH FROZEN FOODS TRADE WINDS **BREADED SHRIMP** 10-oz. Pkg. **49¢**

FROSTY ACRES CUT CORN, CUT OKRA, POTATOES French Fried 2 Pkgs. **29¢**

MORTON'S PIES APPLE—CHERRY, PEACH—PUMPKIN Family Size Pie **45¢**

YOU GET . . . SOUTHERN STAMPS . . . WITH ALL YOUR PURCHASES IN ALL FOOD TOWN SUPER MARKETS

EXCEPT FOSTER'S IN FOREST PARK WHERE VALUE VOUCHERS APPLY

Toy Sales Zooming

NEW YORK, Nov. 16 (AP)—The American toy industry expects a record year in 1955, with sales running to 1¼ billion dollars, or almost 250 million dollars above last year.

FRYE' FOTO SHOPS

Now... the first easy-to-use, low cost

MAGNETIC DISC RECORDER

by **TIMEX**

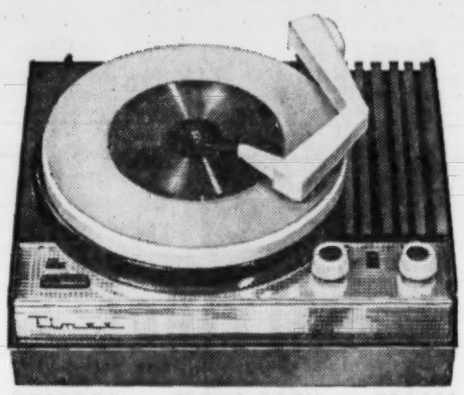

RECORDS . . . PLAYS BACK . . . ERASES
PLAYS 45 RPM RECORDS

For home and family pleasure. Record and relive birthdays, anniversaries. Hear again your children's voices. Converts in seconds to 45 RPM record player. Simple as a phonograph to use. Weighs under 9 lbs.

Sensationally low-priced **$37.50** Complete with accessories

Foldable 3½ minute disc. Extra discs 6 for $1.49.

Sturdy, sensitive, true-tone microphone.

Radio-phono cord records direct from TV, radio or phonograph.

Magnetic eraser—makes each disc reusable 10,000 times.

EXTRA—45 RPM record player attachment only $4.95.

Manufactured and guaranteed by the makers of famous Times watches.

Terms If Desired

FRYE'S FOTO SHOPS

107 Peachtree, N.E. Phone AL. 4993 and 259 Peachtree, N.E. Phone WA. 0458

Geneva Failure Expected To End Big 4 Search for German Accord

Continued From Page 1

a draft statement on disarmament returning the negotiation on this point, Item Two of the agenda, to a U. N. subcommittee.

POSITIONS CLEAR

Each of the ministers this afternoon in final speeches agreed that the conference, which began Oct. 27, clarified positions of East and West. This is regarded by the West as the only positive result of the conference.

Failure to agree on any items of the agenda and to set a date for another meeting has established a new situation in Europe, the Western diplomats said.

There is strong apprehension among professional diplomats that this conference marked the end of efforts of the victors of World War II to reunite Germany.

It is suggested privately by officials of experience and authority that henceforth Russia will avoid conferences and will direct its efforts at Western Germany, hoping to entice the Federal Republic out of the North Atlantic Alliance by promises of restoring unity.

GERMAN EMERGENCY

The Western powers are alive to the seriousness of the situation that can arise in Germany. A tripartite statement pledged the United States, France and Britain to unremitting efforts to "end the injustice and wrong now being done by dividing the German people."

The West is ready, the statement said, to contribute to security which can be attained only when Germany is united.

James B. Conant, U.S. ambassador to Bonn, returned to Germany today bearing a letter from Secretary of State Dulles to Chancellor Adenauer asserting U.S. sympathy and support in strongest terms.

What Macmillan called the "great gulf" between East and West was the subject of speeches by the Western ministers this afternoon.

The final session was conducted in an atmosphere verging on cordiality.

After Molotov, chairman at today's sessions, ended the conference, he walked around the table to shake hands with Dulles. When he left, the Russian foreign minister smilingly said, "Au revoir" (until we meet again).

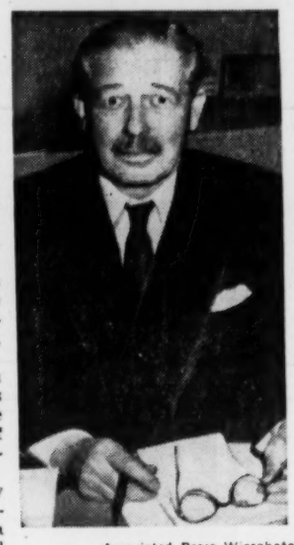

Associated Press Wirephoto
THE LAMP IS LOW
Britain's Macmillan

"Its light is not bright today," the Briton said. "It burns low. But it burns. It has not been extinguished. Like those street lamps which I remember so well as a child, it needs but one sincere touch of the lamplighter to set it once more aflame."

Dulles' statement evoked the admiration of the British and French ministers as what one British source called a "masterly" diagnosis of the Russian position.

As set forth by Molotov, Dulles said, Russian policy resists unification of Germany even when the West is ready to offer security guarantees as comprehensive as those presented at this conference.

Russia refused to discuss unity on the basis of free elections and never put in a proposal on this key issue. Molotov made it clear, Dulles said, that Russia would not agree to reunification of Germany even if the Federal Republic abandoned its membership in NATO and the Western European union.

The Soviet Union will not permit the "so-called" German Democratic Republic to be "subjected" to the test of free elections, Dulles said.

The satellite states of Eastern Europe have been on the fringe of the conference since the outset. Dulles brought them to the center of the stage by asserting that Russia's refusal to allow free elections in Germany was based on her fear of the reaction of such elections on the satellites.

ICC Chief May Quit In Inquiry

Continued From Page 1

appointed to it in 1949 by former President Truman.

Involved in the Cross case is the circumstance that last spring representatives of the railroads serving Chicago cancelled a 102-year-old arrangement by which Parmelee Transportation Co. had transferred passengers and baggage among Chicago's eight railway stations.

A contract for this work was then given to Railroad Transfer Service, Inc., of which the principal figure is John L. Keeshin of Chicago.

The specific question before the subcommittee has been whether Cross, in his post of great influence with the railroads as chairman of the ICC, improperly intervened in favor of turning the transfer business to Railroad Transfer Services, Inc.

Though nothing of what has been sworn to before the subcommittee has been made public, Cross himself told reporters yesterday that he was ready to deny "categorically" that an offer of an executive post with the successful bidders for the Chicago transfer service was ever made to him.

NERVES?

GET AMAZING NEW RELIEF with Nerv-Aid! Calms, relaxes, relieves nervous tension, worry, anxiety! Not a sleeping pill—not a barbiturate—fast-acting NERV-AID is safe combination of medically approved ingredients. Helps give quick relief from keyed-up nerves, needless worry—or all money refunded. $1 at all drug stores. **NERV-AID.**

Get the BEST and you can Get it for LESS

FAST RELIEF FOR COLDS' ACHES, PAINS

St. Joseph ASPIRIN

Always Be Sure To Get... A PLOUGH PRODUCT

200 Tablets 79¢ • 100 Tablets 49¢

WORLD'S LARGEST SELLER AT 10¢

Home Rule Bill, Repealer For Smoke Tax Agreed

Continued From Page 1

all legislators, after an agreement was reached Wednesday.

Major point of contention among committee members was the percentage of registered voters required to call a referendum. Some wanted 10 per cent; others wanted 20 per cent. The final agreement was on 20 per cent.

City councils may initiate charter changes to place cities under home rule, or else 20 per cent of the registered voters may sign a petition to force a referendum.

Home rule charters will not become effective until they are filed with the secretary of state. This gives the state a central registrar for all municipal laws. The charters and amendments must be filed within 15 days after their passage by the people.

Home rule will be optional. Those cities which do not want to come under its provisions will continue to let the Legislature do their local law making.

The General Assembly will retain power in granting all new charters. It also will hold control over moves to merge cities, or annex additional territory.

A referendum is required before a city can have home rule, McDonald said.

Another Senate-House committee agreed that inmates seeking release from Milledgeville hospital should have their pleas heard in their home counties — not Baldwin County.

Rep. George Jackson of Jones County said the Baldwin courts are logjammed because of such cases. Sen. Arnold Parker of Milledgeville said they place an unfair cost on Baldwin courts. He said they also present a problem since some jurors weighing testimony of hospital doctors are hospital employes themselves.

On this committee are Reps. Bill Massey and Joe Duke, both of Baldwin, Sen. Charlie Dews of Edison, and Sen. Parker.

Senators Mell Turner of Decatur and Girdean Harper of Griffin listened to testimony by a number of insurance men, as they worked on legislation concerning health and accident insurance.

Army Drops Plans To Try 3 Turncoats

WASHINGTON, Nov. 16 (UP)—The Army said today it has abandoned all plans to court-martial three "turncoat" prisoners who chose communism after the Korean War but returned home this year.

After a study of a recent Supreme Court decision, the Army concluded any legal action against the men must be taken by the Justice Department in the civil courts.

The high court struck down a provision of the Military Justice Code which permitted military trials of ex-servicemen for crimes committed while in uniform. The court ruled they must be tried in civilian courts.

Although the ruling came on another case, the Army decided it applied to the three prisoners—Lewis W. Griggs, Jacksonville, Tex., Otho G. Bell, Olympia, Wash., and Hillsboro, Miss., and William Cowart, Dalton, Ga.

They were ordered dishonorably discharged by Defense Secretary Charles E. Wilson when they refused repatriation during the prisoner exchange that followed the Korean armistice.

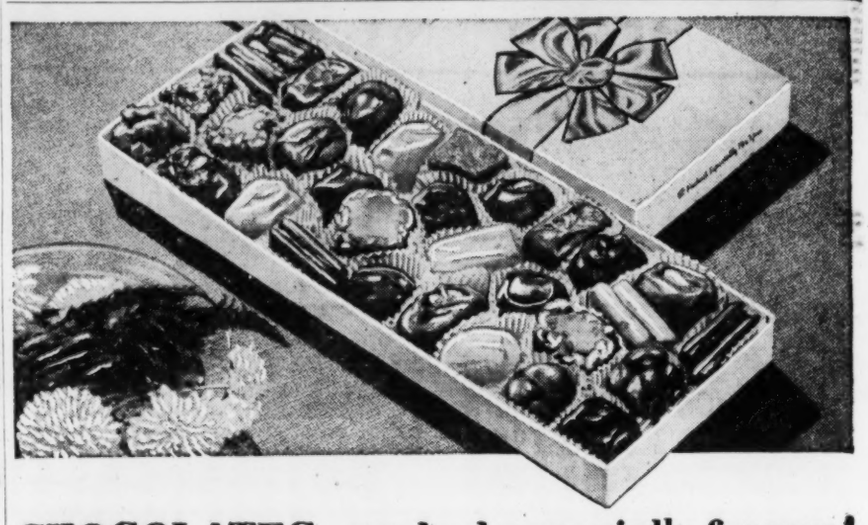

CHOCOLATES...packed especially for you!

Are nut clusters your favorite? Creams? Nougats? Choose from 40 delicious kinds — the finest, freshest candies you can buy! We'll pack them in any amount, 25c bags to 5 lb. boxes. Fudge, jellies, caramels, 85c lb. Chocolate-covered creams, caramels, crisp or chewy centers, $1.35 lb. Nut clusters, $1.65 lb.

WE MAIL CANDY anywhere — call for rates . . . Phone Cypress 8836

Russell Stover CANDIES . . . Our candy store at 145 PEACHTREE STREET
Weekdays 9:00 a.m. to 9:00 p.m.
Sundays 11:30 a.m. to 8:00 p.m.

FREE
INTRODUCTORY OFFER
dermassage®

the medicated skin and body **LOTION** with over **101** uses

used by more than **4,000** hospitals throughout the World!

FULL 4 OZ. SIZE FREE
with purchase of Reg. 16 oz. $1.25 Size
If not completely delighted, keep the 4 oz. bottle . . . return unused large bottle for a FULL REFUND

Total $1.75 Value only **$1.25**

RELIEVES	RELAXES	SOOTHES
• Chafed backs, knees & elbows • That all-over "ITCH" • Dry, chapped skin • Tired, aching feet	• Bodily "after-doing" pains • Fatigued, aching muscles • Tense, frazzled nerves • Induces restful sleep	• Skin of bed-confined patients and invalids • Baby's diaper irritation • Painful sunburn & windburn • Prevents and stops skin-sores

COMPLETELY DEODORIZES—IDEAL FOR USE BEFORE AND AFTER SHAVING

ASK FOR dermassage today at all drug and department stores!

NOW! ANYONE CAN HAVE HOT WATER QUICK!

NEW POCKET SIZE PORTABLE WATER HEATER COSTS LESS THAN $3.00

Merely place a portable FAST-WAY Water Heater in a receptacle containing water. Plug in nearest socket . . . get HOT WATER QUICK! Thousands use for bathing, scrubbing, washing, cleaning cream separators, milk cans, pails, etc. Heats small quantities very fast. The speed of heating large quantities depending on the quantity. Compares with gas. No fires to build—no hot water to carry no running up and down stairs. No dirt, no mess, no top-heavy fuel bills. Handy! Inexpensive! Read directions before using, follow. Now costs less than $3.00. For sale by—

COCHRAN-LEE FURNITURE CO.
85 Alabama St., S. W. CY. 8081

why Ancient Age can say:

"IF YOU CAN FIND A BETTER BOURBON ...BUY IT!"

All we distill is Kentucky straight bourbon.

We know that bourbon of the finest quality requires choice grains. That's all we use. We know it calls for the greatest skill in distilling. The men who guide the making of Ancient Age are the most experienced in the industry. And it takes lots of time. That's why we wait six full years for careful aging to bring the quality ingredients to their peak of maturity.

And to safeguard the uniform quality of Ancient Age, *we distill it at one place only* . . . at the Ancient Age distillery in Frankfort, Kentucky...the heart of the bourbon country.

Nothing has been spared to make Ancient Age the greatest bourbon of them all. Try it tonight. After one taste, you'll understand why we can make the challenge: "If you can find a better bourbon . . . buy it!"

Ancient Age

KENTUCKY STRAIGHT BOURBON WHISKEY • 6 YEARS OLD 86 PROOF • ©1955 ANCIENT AGE DISTILLING CO., FRANKFORT, KY.

New Loan Law Due To Net $500,000 Yearly

The state treasury probably will net about $500,000 a year from Georgia's new industrial loan law, Commissioner Zack Cravey said Wednesday.

He listed the collections as $56,967 in taxes, $387 in penalties, $2 in interest on delinquent tax payments, $146,950 in license fees and $1,436 in investigation fees.

The $56,967 in taxes would indicate interest collections by the small loan companies of $1,898,917 in the four-month period.

A three per cent tax was put on the companies by the special tax-raising session of the Legislature and would have applied to all their collections. But Gov. Griffin suspended the tax on all of the company collections except interest charges.

Emory Medics at Meet

Dr. Eugene B. Ferris and Dr. Albert Brust, medical professors in the Emory University School of Medicine, will attend a meeting of the High Blood Pressure Research Council in Cleveland Friday. Both professors will appear on the program, reporting results of research on patterns of blood pressure response.

State Health Department Costs Rise, But Hold Below Expenses for 1953

Cost of operating the Georgia Health Department rose during the past fiscal year, but did not approach the department's cost of 1953.

The report made public by State Auditor B. E. Thrasher Jr., showed expenditures of $12,767,148 for the fiscal year ending June 30, 1955. Expenditures the previous year were $11,909,707. In 1953, the cost hit $16,508,238. In 1953, the department spent $3,988,869 on the Augusta General Hospital, and this dropped to $870,500 during the past fiscal year to account for most of the difference. The state government appropriated $7,709,380 to the health department last fiscal year. The federal government put up $4,932,535. The Kellog Fund grant totalled $29,420.

The department collected a total of $64,844 in fees, and turned them over to the state treasury.

REAL ESTATE LOANS
Mortgage Loan Correspondent for
John Hancock
MUTUAL LIFE INSURANCE COMPANY
BOSTON, MASSACHUSETTS
HORACE HOLLEMAN
LA. 6491—1718 Rhodes-Haverty Bldg.

Furniture Values for our Main Store Shoppers . . . 53 Peachtree . . . timed for Holiday Living

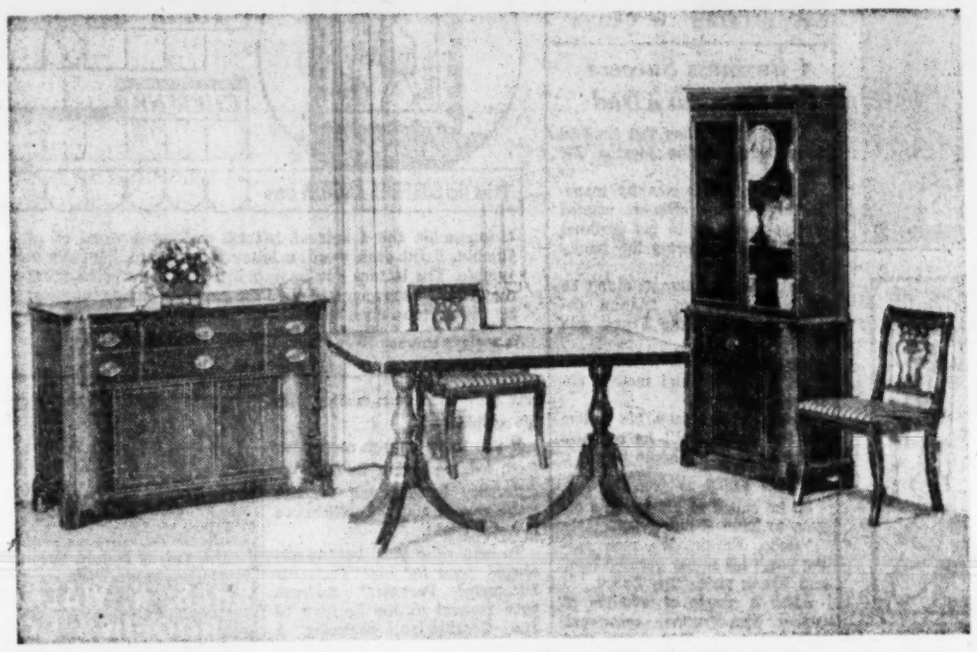

Stately 9-Pc. 18th Century Mahogany Dining Suite

- China, Buffet, Table, 1 armchair and 5 side chairs
- All Kiln-Dried Hardwood construction
- Center drawer guides; dust-proof construction in China & Buffet
- High-gloss permanent finish
- For small or large Dining Rooms

Reg. $379
$299.95

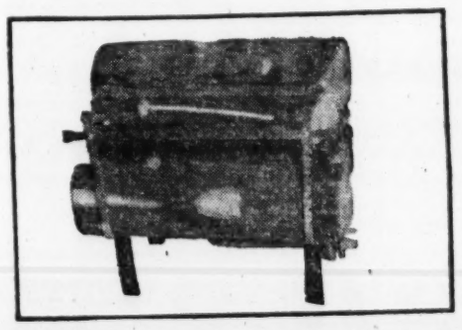

Realistic Gas Logs
- Handsome set to decorate your living room
- Heats as well as beautifies

$39.95

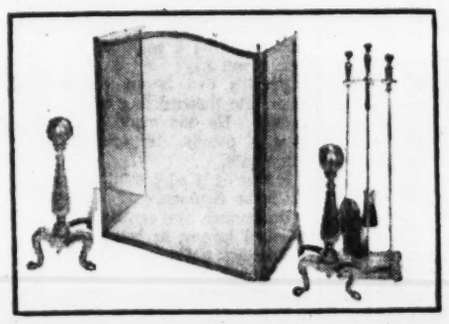

Hammered Brass Fire Screen Set
- Protects room from cinders, dust
- Complete setting, Screen, andirons, tools and stand
- Christmas Gift Idea

$29.95

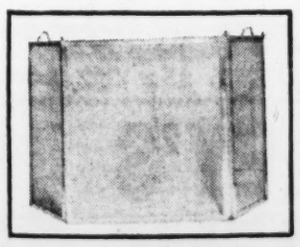

Hammered Brass Fire Screen
- Folds neatly into 3 sections
- Protects room from cinders, grit

11.95

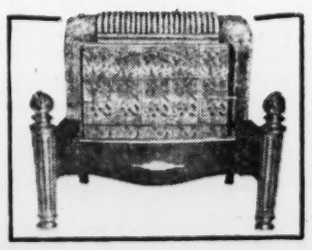

20,000 B. T. U. GAS HEATER
- For Quick warmth in any room.
- 5 Radiants
- Unvented, easy to install.

$19.99

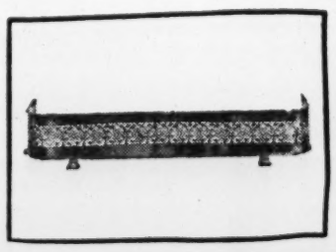

Decorative Brass FENDERS
- Lovely rose design.
- Protects room from fireplace grit . . . beautifies as well.

$21.50

Shop Early! Mail Early! Use Postal Zone Numbers

Special Pre-Thanksgiving Offer!

10 ROLLS 99c

10 ROLLS SCOTT TOILET TISSUE
- Nationally advertised
- Limit: 10 rolls to a customer
- Cash & carry, none delivered

99c

DECORATIVE TABLE PIECE

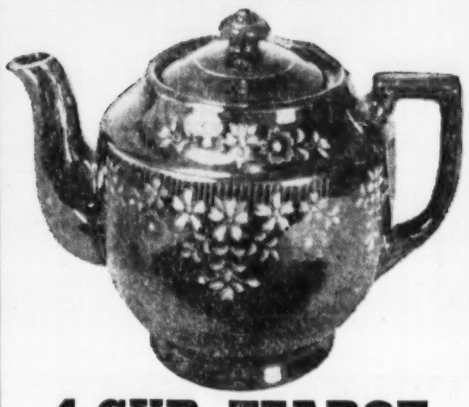

4-CUP TEAPOT
- High-glazed finish
- Dainty ceramic
- Lovely floral design

69c

Combination Thanksgiving Offer!
DRIP-PAN and ROAST RACK

12x17 Black Drip Pan Plus Convenient Roast Rack
- Drip pan makes superb roaster
- Rack keeps fowl and meats in proper position for browning.

$1.44 for both

Handy Aluminum 5-Pc. Canister & Grease Set

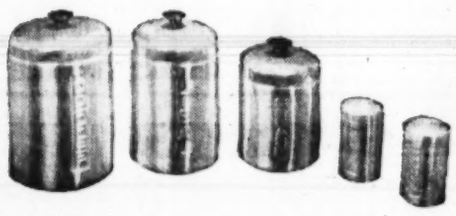

- Size for Coffee, Tea, grease, salt, pepper
- Long-lasting aluminum
- For Thanksgiving Dinner . . . for Gifts

$1.44

Special!

Nationally Famous Wearever Roaster
- Holds 12 to 16-lb. fowl or 18-lb. roast
- Trivet included
- Smooth, rounded corners easy to keep clean

$7.50

To make that perfect Thanksgiving Roast!

Artbeck Quality BASTER
- Long-lasting Pyrex glass tube
- Rubber bulb . . . non-slipping
- Gives perfect roast results

75c

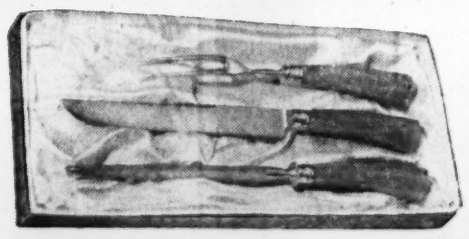

Christmas Gift Idea!
3-PC. BOKER CARVING SET
- Fine cutlery steel
- Knife, fork and sharpening steel

$6.95

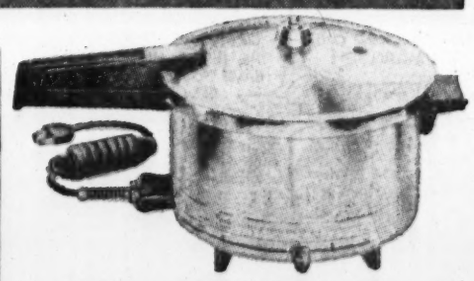

Electric Presto Pressure Cooker
- Cooks at the table, in any room . . . quickly, efficiently.
- New Pressure regulator.
- Pilot Light.
- Automatic Air Vent.
- New Heating Element insures efficient heating.
- Easy-to-read cooking guide.

$29.95

53 PEACHTREE THRU TO PRYOR WA. 3000

KING HARDWARE CO.

17 STORES IN GREATER ATLANTA

MOON MULLINS

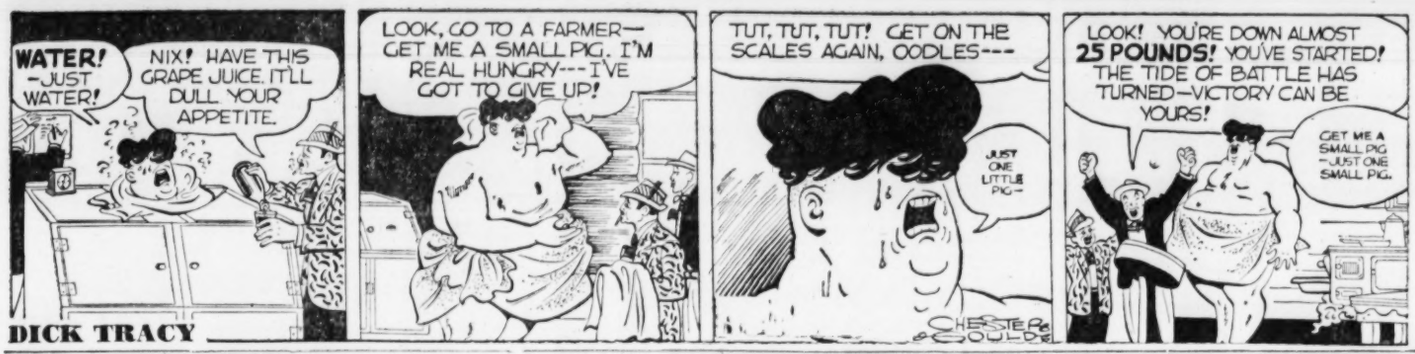

DICK TRACY

ORPHAN ANNIE

SMILIN' JACK

MARY WORTH

JULIET JONES

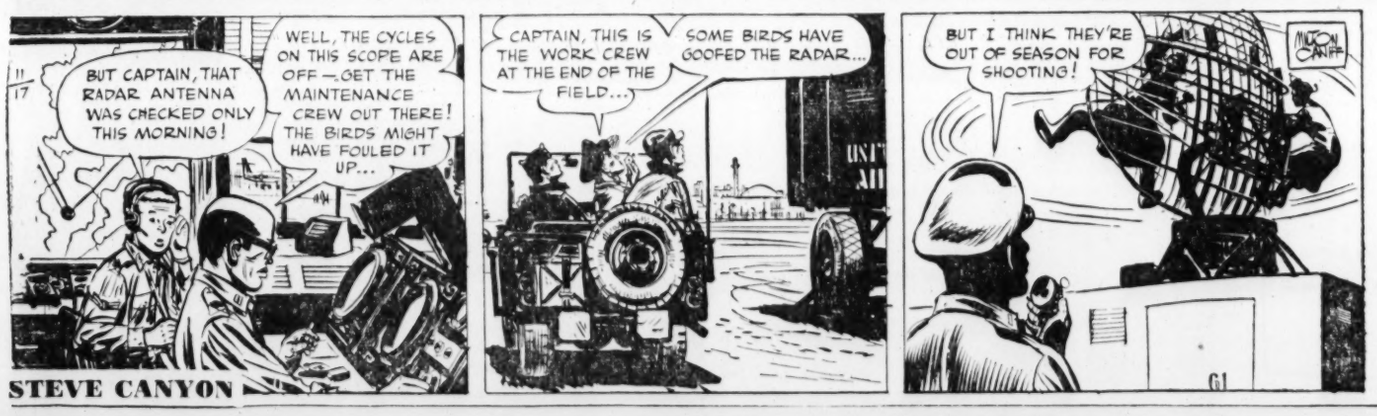

STEVE CANYON

BEN BOLT

THEY'LL DO IT EVERY TIME

By HATLO

The Worry Clinic

By DR. GEORGE W. CRANE

A Business Success Can Flunk as a Dad

Frank T., 24, has just finished four years in the Marine Air Corps.

His father is a wealthy manufacturer who always wanted Frank to follow in his paternal footsteps and operate the family factory.

But Frank's interests didn't lie in that field, so friction developed, even while Frank was a high schooler.

And after Frank left for college, his father and mother obtained a divorce.

Frank hadn't seen his father for two years, until he recently came back to his home town.

LITTLE VISIT

So he called at his father's office, to have a little visit.

"Hello, Frank. It's nice seeing you," his father greeted him, and Frank said, "Hi, Dad."

After a couple of minutes of casual conversation, somewhat stilted because of the gap that had developed between the two, his father said:

"Well, I must be going now for I have an appointment. Glad you dropped in to see me," and he put on his hat and left.

Frank hadn't expected his dad to roll out the velvet carpet or greet him like a long lost prodigal son.

"But it did seem to me he might have shown a little more interest in what I was doing and my future plans," he grumbled.

"So I'll never visit him again. He can go his own way and I'll go mine.

"I can get along without him and he apparently doesn't need me for anything. Isn't that right, Dr. Crane?"

DAD'S FLUNK OUT

Suppose I were to ask you readers to diagnose this case and prescribe a solution. What would you say?

Frank's dad is an educated man. He finished four years of college. He has made a great deal of money. He operates a large mill.

But is he a successful father? Or is he flunking out?

Remember, you can be a very talented lawyer or businessman or even a top-notch teacher or clergyman, yet not be a successful father.

Indeed, the Bible is full of stories about leading men who weren't very outstanding as dads to their children.

Adam's first two sons feuded until Cain murdered his brother Abel.

Isaac's sons were hostile to each other, especially after Jacob stole Esau's birthright, so maybe Isaac wasn't very successful on my "Tests for Parents" mentioned below.

And David likewise could have profited from those same tests, for his sons feuded with him, as well as with their brothers and sisters. Absalom thus slew Amnon, after the latter had assaulted Absalom's sister.

FATHERS, BEWARE

The Bible says that a rich merchant went to Hades, and then begged Abraham to send a messenger back to earth to warn his wealthy brothers to mend their ways.

Many a modern father may someday feel the same way. After he wins a fortune in cash but is then nursing his peptic ulcer while sitting in a deck chair of a ship, en route to a health spa, maybe he wishes he could roll time backward and win more success in dealing with his children.

If you make enough money for food, lodging and a TV set, the difference between the average wage earner and the millionaire is very slight.

To help raise your batting averages, send for my "Tests for Successful Parents." Address your request to me in care of The Constitution, enclosing a stamped return envelope, plus 20c.

JUMBLE ...THAT SCRAMBLED WORD GAME

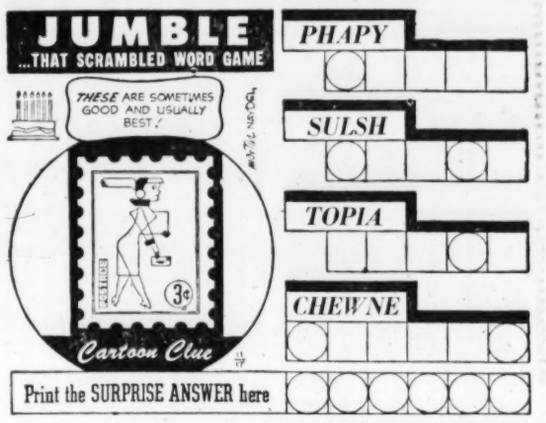

Unscramble the 4 sets of letters, making a word of each jumble. Print each word, a letter to a square, beneath each jumble. The letters you have printed on the *circled* squares may then be arranged to spell the *surprise answer* suggested by the cartoon clue. What is it? (answer tomorrow)

Yesterday's answers: SNORT SCANT SHADY SMUDGE-AGHAST

WE TOP 'EM ALL
"47th Year of Business Integrity"
CHAS. N. WALKER ROOFING CO.
WAlnut 5747
141 Houston St., N. E., Atlanta, Ga.

NEW YORK MARKET
42 FORSYTH ST., N. W.
In the shadow of the new Fulton National Bank Bldg.
WHITE'S CORNFIELD BACON Lb. 39¢
SMOKED—CURED PICNICS Lb. 29¢
LEAN CUTS BEEF Roast Lb. 29¢
BLUE PLATE OLEO Lb. 19¢
PUFFIN BISCUITS Regular or Buttermilk Ea. 10c
Fresher Tasting! LAND O'LAKES Sweet Cream Butter 79c POUND
M & G Brunswick Stew No. 2 Can 49c
PROTEX WHITE DEODORANT SOAP Reg. Size 2 for 25¢ Bath Size 2 for 35¢
REDFERN ALL-MEAT WIENERS LB. 39c
for festive holiday meals- McCORMICK SPICES Ground Nutmeg 22c Rubbed Sage 18c Ground Cinnamon 15c Poultry Seasoning 14c
BAILEY'S SUPREME COFFEE Delicious Fragrant Fresh! LB. 93c

NOW IS THE TIME To JOIN the BAND!
• Selmer, Olds and Buffet Band Instruments
• Band and String Repair Service
• Rental Instruments
RUTAN MUSIC COMPANY
331 PEACHTREE AL. 5882

Today's Crossword Puzzle

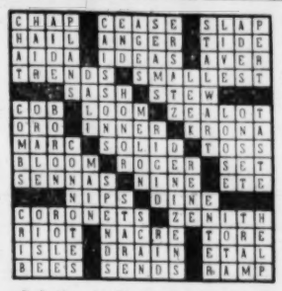

ACROSS

1 Large wading bird.
6 Bestowed.
10 Gaiter.
14 Belonging to man.
15 24th letters.
16 Prong.
17 Combine.
18 Trunked mammals.
20 Hair covering.
21 Other.
23 Beginning.
24 Run away.
25 Unadulterated.
26 Frightened.
29 Give later date to.
33 Hauled.
34 Brings to exact form.
35 Snug retreat.
36 Impolite.
37 Jogs.
38 Outer garment.
39 Employ.
40 Footwear.
41 Less good.
42 House Plant.
44 Clothes presser
45 Need.
46 High cards.
47 Overstrain.
50 Monkeys.
51 Because.
54 Most lustrous.
56 Worthless thing: sl.
58 Dry.
59 Claw.
60 Felt affection for.
61 Sisters.
62 Hueless.
63 Paradises.

DOWN.

1 Avoid.
2 Melody.
3 Leave out.
4 Rodent.
5 Rested on knees.
6 Silly people.
7 Wheel pin.
8 Five-dollar bill.
9 Weds.
10 Declared.
11 Holds fast.
12 Pay up.
13 Trial.
19 Harms.
22 Guided.
24 At liberty.
25 Looks sullen.
26 Draw up shoulders.
27 Reason.
28 Water-loving shrub.
29 Prelude.
30 Decorate.
31 Annoy.
32 Come in.
34 Game fish.
37 Diluting.
38 Dove notes.
40 Slow-moving person.
41 Grapple.
43 Confers upon.
44 Frost, as cake.
46 Suitably.
47 Reach across.
48 S. A. country.
49 Precipitation.
50 A continent.
51 Number.
52 Frank.
53 Amer. Indians.
55 Hearing organ.
57 Measure of length.

Solution to Yesterday's Puzzle

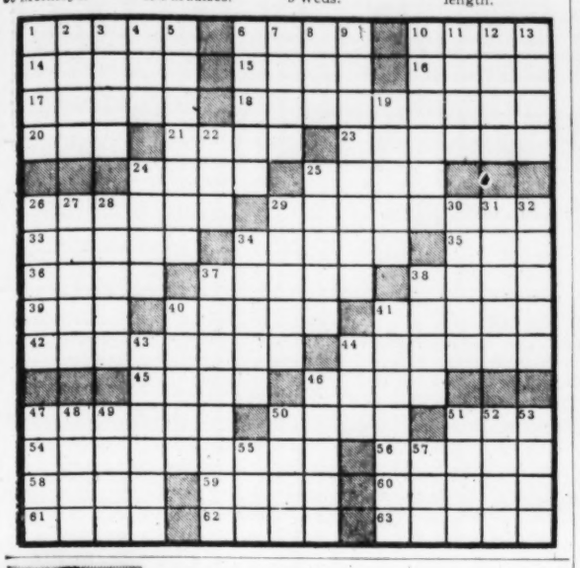

Ollie Reeves

A Rhyme a Day

"Fire department rescues child through window after he had locked himself in bathroom."—News oddity.

Among the things old folks forget . . . the child is not a man, as yet . . . there are things waiting to be seen . . . a world that's sparkling, fresh and green . . . a place where children romp and play . . . and there's a miracle each day . . . while old folks look with "jaundiced eyes" . . . but find no brilliance in the skies.

I think of my small grandson, Jim . . . the doorknobs are too high for him . . . and when he's sitting in a chair . . . his short legs dangle in the air . . . the bathroom fixtures are too tall . . . and since all parts of him are small . . . unless somebody helps him out . . . he may go down the water spout.

Some day a home will be designed . . . by someone with the child in mind . . . with cushioned floors and rubber walls . . . that do not bruise him when he falls . . . with chairs built closer to the floor . . . and doorknobs just a little lower . . . and fixtures to accommodate . . . him when he hasn't time to wait.

GOREN on Bridge

By CHARLES H. GOREN

Neither vulnerable. South deals.

NORTH
♠ Q 7
♥ K 10 7
♦ J 8 6 5 3
♣ J 5 4

WEST
♠ A 10 9 8
♥ Q 5 2
♦ J 4 2
♣ Q 7 3

EAST
♠ J 6 5 4 3
♥ J 9 3
♦ K 7
♣ 9 6 2

SOUTH
♠ K 2
♥ A 8 6 4
♦ A 10 9
♣ A K 10 8

The bidding:

South	West	North	East
1 club	Pass	1 diamond	Pass
1 no trump	Pass	3 no trump	Pass
Pass	Pass		

Opening lead? Ten of spades.

Maintaining a stiff upper lip was essential to South's success in today's little adventure. The slightest tendency to be crestfallen might have alerted the defense to the drastic measures required to defeat the contract.

The bidding was mildly aggressive. South's jump rebid to two no trump falls one point short of the 19 points required by the standard texts, but he did have a high quality of points as well as two impressive looking 10s. North having seven points in high cards properly proceeded to game.

West opened the 10 of spades and declarer observed that he had no reasonable play for his contract. Even if he could bring in the entire club suit it would still be necessary to run three heart tricks without surrendering the lead—an unlikely prospect. Since one of the adversaries had to have at least five spades, it appeared that the hand could be won only by resort to the "confidence game."

If West had led from a holding containing the ace of spades, South saw that he had a remote chance to steal the contract. He put up the queen in dummy and promptly led a low diamond, finessing the 10. West was in with the queen and was faced with a difficult problem in defense. Though East had played the six of spades, obviously a high card, at trick one, West could not read that declarer's king was now bare. West realized that his partner held the jack, but South's original holding might easily have been K-3-2.

So he decided on a neutral defense by getting out with a diamond, hoping that partner could eventually get in to come through declarer's king of spades. South won and ran for cover with his nine tricks.

WARNING!
Don't let cough from common cold hang on
Chronic bronchitis may develop if your cough, chest cold, or acute bronchitis is not treated and you cannot afford to take a chance with any medicine less potent than Creomulsion. It goes into the bronchial system to help loosen and expel germ laden phlegm and aid nature to soothe and heal raw, tender, inflamed bronchial membranes.
Get a large bottle of Creomulsion at your drug store. For children get milder, tastier Creomulsion for Children in the pink and blue package. Adv.
CREOMULSION
relieves Coughs, Chest Colds, Acute Bronchitis

HOW TO KEEP WELL

By DR. THEODORE R. VanDELLEN

No Miracle Remedy For Postnasal Drip

Postnasal drip is one of the commonest ailments of mankind. Mucus from the nose collects in back of the throat at the point of the gag reflex and the victim coughs, gags or vomits in an attempt to dislodge it. Many spend considerable time hacking, particularly in the morning.

The membranes of the nose and throat usually are covered by a thin layer of mucus that protects the lining and keeps it clean. As the secretion accumulates, it usually slides down the back of the throat and is swallowed. In this respect, a certain amount of postnasal drip is normal.

When a cold develops, the secretion increases and becomes thicker. The same occurs when the sinuses are involved but most of the purulent material does not drip into the throat; it is eliminated by blowing the nose. The mucus that gathers as a result of nasal allergy seldom adheres to the back of the throat.

Those who are bothered most generally are healthy. They have had their sinuses X-rayed and the nose and throat investigated thoroughly and no abnormality could be found. The mucus that accumulates is too sticky to escape spontaneously and the person struggles to dislodge it by gagging, hacking, or vomiting.

What makes mucus stick this way? When there is no evidence of infection, we may consider causes such as nervousness and changes in atmosphere. Many northerners are bothered chiefly in and out of overheated and underhumidified offices and homes. Others develop trouble when they use stimulants like whisky, coffee, or tea. Smoking may do the same.

Now and then an emotional origin is responsible. It is well known that some persons perspire more profusely than others and have more saliva and gastric juice. The production of these secretions is controlled by the automatic nervous system and so are the mucus secreting glands in the nose.

It is reasonable to assume that during periods of excitement, anxiety and frustration the amount and consistency of mucus are altered. The endocrine glands, especially the thyroid, have a similar effect. But despite modern medical progress, victims of postnasal drip must resort to remedies of a generation ago.

The physicians of that time appreciated the value of good general health for individuals with nasal discomfort. They were told to exercise, bathe frequently, get out into the fresh air, eat more fruits and vegetables, and drink more water. Then, as now, no magic spray or pill was available to cure postnasal drip.

RENT A NEW CAR
DIXIE Drive It Yourself SYSTEM
WA. 1870
"We Never Close"
67 Pryor St., NE
100 feet from Candler Bldg.
Also 200 Cherokee Street
Marietta, Georgia. Phone 8-2626

WHY PAY MORE FOR A REBUILT VACUUM CLEANER WHEN YOU CAN GET THIS BRAND-NEW ONE FOR..... $10.95 Complete
3-DAY SPECIAL
Thursday–Friday–Saturday
BRAND NEW 1956 VACUUM CLEANER
GIVEN! With Each Cleaner PAINT SPRAYER at No Extra Cost
• It's Full-Sized!
• It's Powerful!
• It's Low-Priced!
No Messy Dust Bag To Empty
2 YEAR GUARANTEE
Name Withheld Due to Drastic Price Cut!
Don't Miss This Buy! $10.95 Cash Price
Complete With Attachments!
Mail or Phone Today!
FREE Home Demonstration
SEND NO MONEY! To assure satisfaction, cleaners are sold by demonstration only.
PHONE NOW! CY. 7241
Call Day or Night
STATE VACUUM STORES INC
406 Peachtree St., Atlanta, Ga.
STATE VACUUM STORES, INC.
406 Peachtree St., Atlanta, Ga.
Without obligation, I want a free demonstration of your NEW Canister VACUUM CLEANER.
Name.....
Address.....
City.....
If RFD Address, Please Send Directions.....State.....
Expert Repairs — All Makes — From Hose to Motor

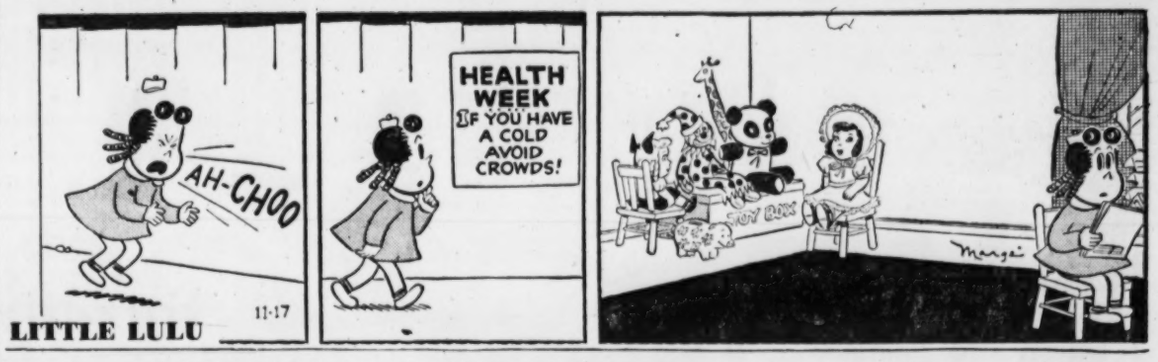

LITTLE LULU

PEANUTS

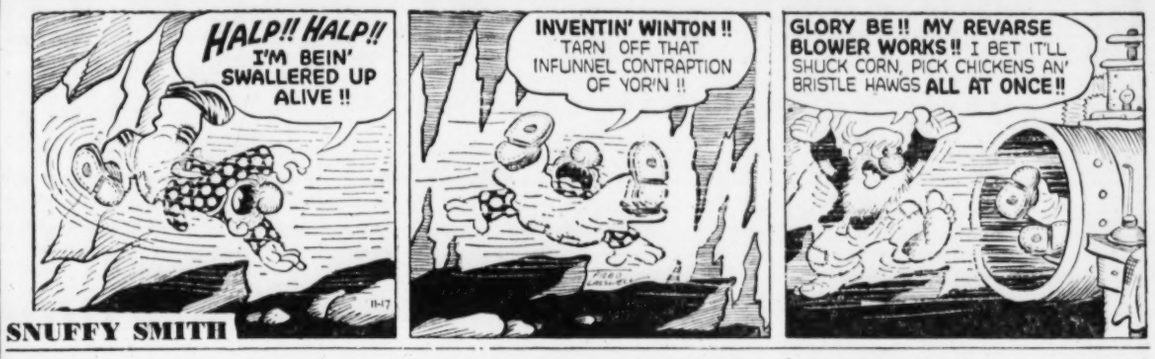

SNUFFY SMITH

GASOLINE ALLEY

GRANDMA

WINNIE WINKLE

THE PHANTOM

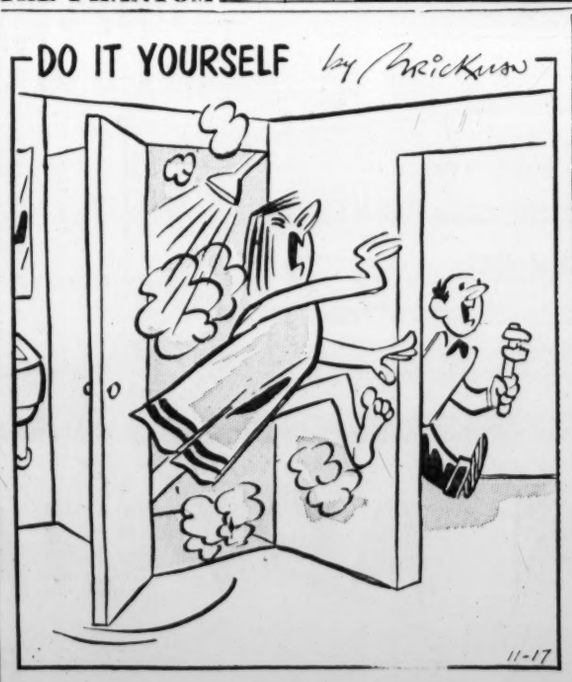

"Is the water hot enough now, dear?"

Rent That Spare Room
use Journal-Constitution
WANT ADS

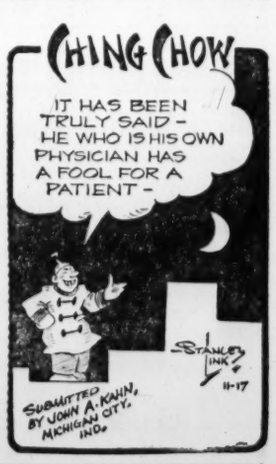

Chewing Eases Strain and Tension
Enjoy chewing healthful, refreshing, delicious Wrigley's Spearmint Gum daily... Millions do.
WRIGLEY'S SPEARMINT CHEWING GUM
AJ 112

(Advertisement)

(Advertisement)

AYCOCK APPLIANCE COMPANY

GRAND Opening

ANOTHER LOCATION TO SERVE YOU!

494 Flat Shoals Ave.—in the Madison Theatre Bldg.

GRAND OPENING SALE

THURSDAY, FRIDAY, SATURDAY—NOVEMBER 17, 18, 19

FREE!
DOOR PRIZE
RCA VICTOR TV
DRAWING SAT., NOV. 19 AT 4 P. M.
YOU DO NOT HAVE TO BE PRESENT TO WIN!

FREE!
GIFTS and SOUVENIRS
OPEN 8:30 'TIL 9 FRIDAY
OPEN 8:30 TO 6:30 OTHER DAYS

Opening Specials

Meat Thermometer	Only 39c
TV Rabbit Ear Antenna	Only $1.75
OPENING SPECIAL, 3-SPEED Record Player	Only $14.50
OPENING SPECIAL, 5-TUBE Table Model Radio	Only $14.50

CLOSE OUT
on outboard motors and aluminum boats. Will sell at dealer cost.

USED APPLIANCES
Used Washers — Refrigerators — Televisions and Dishwashers
$19.95 Up
Only One to a Customer
Limited Supply

the BIG CHANGE

7% Extra Brightness
33% EXTRA CONTRAST

HERE IS AMERICA'S BEST BUY IN THE LATEST 1956 MODEL RCA VICTOR

$339.95

With Liberal Trade-Allowance for your old small screen set. Double trade-in value during opening sale. Liberal terms to suit your budget.

OTHER RCA VICTOR MODELS AS LOW AS $159.95
NO LEFT OVER OR WARMOVERS—NEW 1956 MODELS
EVERY YEAR MORE PEOPLE BUY RCA VICTOR THAN ANY OTHER TV

SAVE $77.00!

FREE This beautiful Hallite set by Wear-Ever. Retails for $27.00 . . . yet, it's yours free with the purchase of the new RCA Estate range!

RCA ESTATE RANGE

Reg. Price 249.95

NOW ONLY

$199.95

Gas range featuring balanced heat bake oven with silicone heat-seal, electric clock with minute alarm, one-piece, easy-to-clean porcelain top. Two appliance outlets, ample storage space with 1 large and 1 regular drawer fingerlift broiler. Trade now!

PRICES GOOD AT BOTH AYCOCK STORES—NOW TWO LOCATIONS TO SERVE YOU!

AYCOCK APPLIANCE COMPANY

494 Flat Shoals Ave. (East Atlanta) WA. 5526

2038 Sylvan Rd., S.W. (Perkerson Park Shopping Center) PL. 8-4573

RICH'S BASEMENT STORE

10 Good Reasons to Shop Rich's Basement Thursday!

Don't Miss These Values! Every Item Specially Priced!

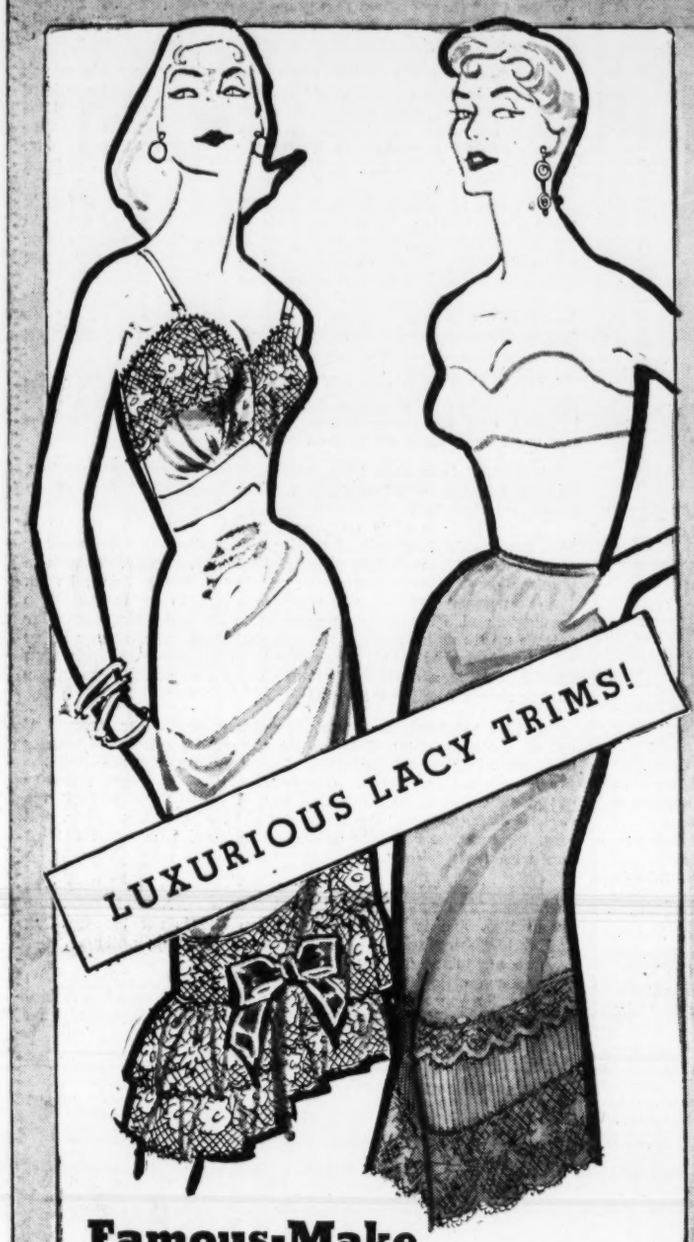

Famous-Make SLIPS, PETTICOATS

SAVE ON 1ST QUALITY AND IRREGULARS

2 for $5

- 100% NYLON TRICOT SLIPS. White, pink, blue. Sizes 32-40.
- PETTICOATS. Wide assortment of lace and permanent pleats, elastic waistbands. Red, opaline. Sizes S, M, L.

WOMEN'S UNDERWEAR, RICH'S NEW FASHION BASEMENT

Women's Health Belts

Give You an All-Day Lift!

Hidden long bones lift, relax the stomach, support and rest back, smooth figure. 25 to 36, odd and even, 38, 40, 42.

Sale Priced! $2.79

Famous Name Nylons!

99 out of 100 women know this brand!

79c 3 prs. $2.35

Far Below Regular National Advertised Price Because They are Irregulars

51-gauge, 15-denier; 51-gauge, 30-denier or 60-gauge, 15-denier. Plain or self seams. Sizes 8½ to 11.

HOSIERY, RICH'S NEW FASHION BASEMENT

TOP-FLIGHT AMERICAN AND IMPORTED FABRICS

- Kanmak
- Uxbridge
- Stevens
- Princeton
- Hockanum
- Shamokin
- Pacific
- Garfield
- Dickey
- Livingston
- Menion
- Visa

HAND DETAILING WHERE IT COUNTS MOST!

Where it counts most! Assures better fit!

- Hand-Basted Collars
- Hand Tacked Collars
- Hand Shaped Collars
- Hand-Basted Collars
- Hand Basted Armholes
- Hand Tacked Armholes
- Corners Hand-Tacked

NEWEST COLORS:

- Charcoal Browns
- Charcoal Greys
- Dark Fibrenes
- Tans
- Blacks
- Medium Blues

Men's All-Wool TOPCOATS $30

Once-A-Year Event!

MEN'S WOOL SUIT SALE!

FAMOUS-NAME WOOLENS! IMPORTED FABRICS!

SEE FOR YOURSELF HOW YOU SAVE!

COMPARE: Fabrics! Detailing! Colors!

- Flannels
- Twists
- Sharkskins
- Splashes
- Executive Stripes
- Worsteds
- Fibrenes

OVER 1200 Every Suit First Quality! **$30**

SOMETHING EXTRA HAS BEEN ADDED . . . Over 6 months ago our buyers found a manufacturer who wanted to sell his complete stocks of woolens. We scooped them up and had our best suit manufacturer make them into suits for us.

Wide selection of sizes: Regulars 35 to 46, Longs 36 to 44; Shorts 37 to 42, Stouts 40 to 46.

MEN'S CLOTHING, RICH'S MAIN BASEMENT, FORSYTH STREET ENTRANCE

Sale! Junior, Misses' Fully Lined Raincoats

New shipment just arrived! Coats so pretty you won't want to save them for a rainy day! Loose or belted styles in rayon and novelty fabrics! All are expertly tailored and fully lined, with matching hats! Prints, stripes and solids in navy, green, blue, aqua and wine. Sizes 10 to 18.

$11

EXTRA SPECIAL! ONLY 46 RAINCOATS. Slight irregulars in solids, plaids, tweeds, corduroys. Sizes 10 to 18. **$8**

JUNIOR, MISSES' COATS, RICH'S NEW FASHION BASEMENT

Famous Parkhill Wedge Casuals

So soft and light you'll wear them everywhere! Black/red, navy/sand, black/sand, grey/black, cherry red/panama, avocado/panama, black suede/gunmetal, brown suede/benedictine. 6 to 10 N, 5 to 10 M. **$3.99**

Foam Cushioned Leather Scuffs

Wonderful comfort for leisure wear! Buy for yourself, for gifts, too! Turquoise, navy, black, blue, pink, red; red with blue, turquoise/white, blue/pink, black/white. 6 to 10 medium. **$1.99**

WOMEN'S SHOES RICH'S NEW FASHION BASEMENT

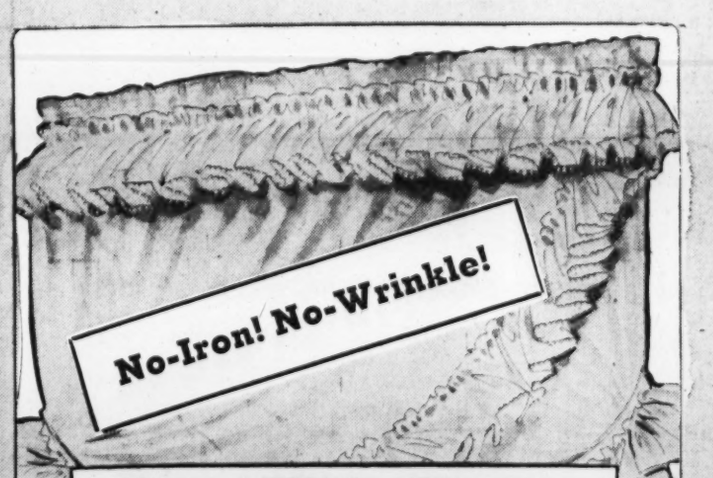

Extra Wide Dacron Ruffled Curtains

120" wide, 90" long with jumbo 9" ruffles

$4.99 pr.

Airy fresh beauty for your windows! Sheer dacron marquisette that's sun and shrink resistant, never needs ironing! Redecorate now at great savings!

DOUBLE WIDTH, 214x90" TO PAIR,	$9.99
TRIPLE WIDTH, 314x90" TO PAIR,	$14.99
QUADRUPLE WIDTH, 414x90" TO PR.	$19.99

CURTAINS, RICH'S BASEMENT STORE FOR HOMES

The Child Nobody Knows

By MARY DENMARK

The child nobody knows is the retarded child—the youngster who for some reason has suffered a setback in his mental development.

He's one of nearly five million in the United States—one of more than 7,000 in the Greater Atlanta area.

And if he's fortunate, he may be one of the 300 children who are receiving training in public or privately supported schools in and around Atlanta.

About 40 of these boys and girls are enrolled at Fairhaven School, operated by the Greater Atlanta chapter of the Georgia Association for the Help of Retarded Children.

OPENED IN 1953

Fairhaven first opened its doors in 1953, and for two years the school was housed in quarters provided by the Lutheran Church of the Redeemer.

Space, however, was limited, and fewer than 30 youngsters could be accommodated in two rooms that had to serve as playroom, classroom and dining hall.

But this fall Fairhaven moved to a new home, the Variety Club's camp at Mountain View.

Here each age group meets in its own classroom. A screened porch provides a spot where the children can work off excess energy.

And there's a large dining hall apart from the schoolrooms where three mothers of Fairhaven children prepare and serve hot lunches every day.

The staff is larger, too. In addition to the director, Mrs. Robert Chenoweth, there are four full-time teachers.

One teacher, Mrs. Roy Lyle, who directs the 6-to-13 age group, works there because her two children are enrolled there.

Her son David, 3½, has become quite an extrovert in his year there, Mrs. Lyle said. Daughter Sherry, on the other hand, has calmed down somewhat and is learning to talk.

But the big story of Fairhaven is not its improved facilities, but the improvement that's apparent in the youngsters.

"The most startling change is in one particular girl," Mrs. Chenoweth said. "When she started school she couldn't speak, she hated strangers and she didn't care much for wearing clothes.

"Now she can talk. She can recognize some colors and letters. And visitors don't bother her."

In others, the change is perhaps less dramatic, but children who once couldn't feed themselves can handle a spoon with the best. Others have learned letters and numbers—some up to fifth-grade level.

And what progress the children will continue to make can only be speculated upon, Mrs. Chenoweth said.

So far, two children from Fairhaven have "graduated" into regular classes in the public schools. Another 15 are in the classes for special children.

DRIVE CHAIRMAN

Maj. George Swerdloff, whose daughter is one of the fortunate 300 who are receiving schooling, is chairman of the fund drive now being conducted by the Greater Atlanta chapter of the association.

The concern of the association, he said, is not so much the children already in school, but the 6,700 "lost" children.

"I feel that with proper training all retarded children can be helped," Maj. Swerdloff said.

"What we need at the start is a diagnostic clinic where parents can learn exactly what is wrong with their child.

"Also, the association wants expansion of day school facilities. Fairhaven is our only landmark so far, and it's not operating at full capacity.

"We need more classes in the public schools, and we need a residential center or a boarding school.

"And people must face the fact that retarded children will become retarded adults with a fairly normal life span. These people need sheltered workshops with proper supervision where they can make themselves useful."

Staff Photos—Tom Aldred

FAIRHAVEN SCHOOL'S NEW HOME INCLUDES BIG PORCH FOR PLAYING
Mrs. Roy Lyle Watches Steve and Linda Take Turns on Slide

JUDY CAN EAT ALONE WITH ALMOST NO HELP
Mrs. Chenoweth Provides a Little Assistance

Willis Everett To Address Women Lawyers

The Georgia Association of Women Lawyers will meet for dinner on Thursday at 6 p.m. at the Peachtree on Peachtree Hotel. Miss Anne Hyer Smith will preside.

The guest speaker will be Willis M. Everett Jr., Atlanta attorney, who will discuss "Democracy on Parade in War Crime Trials."

Miss Geneva Garner will present biographical sketches of two members of the association.

Tobe Says

Heads Up With 'Diamond Clips

Now that so many women—especially the smart younger set—are wearing their hair twisted up in a French oll, they've found that they may wear jeweled clips in it again. For of course it was impossible to anchor clips in the Italian boy cut, and so a very pretty and flattering fashion fell into limbo for a while.

The new fad is to wear one or two "diamond" clips almost exactly on the top of the head—near the back. If only one, it may be fairly large. If two, they should be medium in size.

Celestine Sibley

Unread Gifts Dreadful Waste

Although I'm not what you would call a member of the shop-early cult, there's one thing about it: If you're going to give books for Christmas, you'd better get them now so you can get them read before you have to wrap them up.

There may be people who buy books to give others and send them off all pristine clean and unread, but that seems a dreadful waste to me. Besides, until you've read it, how do you know its fitten to give away?

Three new books have come to hand lately and I hastily tackled them with the idea of finding out if they were good gift material and for whom.

"Around the Year With the Trapp Family" is an interesting book by the mother of that vast family of German singers. Starting with the days before Christmas, Maria Augusta Trapp tells how her family observed all the religious holidays in the Roman Catholic calendar. She gives words and music of favorite songs, recipes for favorite dishes and how-to information on gifts and decorations.

The Trapps came to this country when Hitler's regime took over in their own and Mrs. Trapp's description of how she kept them together and made them feel at home in a strange land is very appealing. She compared the big family's exodus to America to the removal of a big tree, pointing out that the tree survives only when a substantial part of its home earth has been moved with it.

She and her family brought with them to nourish and fortify them a great many of their native customs. They have traveled all over America in a big bus, singing concerts in every major city and many small ones, but somehow they have continued with their cherished holiday observances.

Many of the Trapp family's customs would enrich any family's home celebrations. Some, of course, would not be acceptable to families of different religious beliefs. Still it is an interesting book, particularly at this season.

The second book was one I didn't like so I'll skip it. ("The Golden Journey" by Agnes Sligh Turnbull—one of those complicated and who-cares-anyhow romances. I'd rather have a cookbook or a seed catalogue.)

The third is a book by a pretty young Rome, Ga., mother, written for her children—"My Children's Stories" by Cheney Bradshaw Donahue.

If you have a child on your list you'll want to investigate Mrs. Donahue's four animal stories, originally made up for her six-year-old, Al, and her three-and-a-halfer, Trudy. They are painless reading, even for adults, which is a handy thing, I find.

(You never can tell when you're going to be trapped into reading aloud. I'll always be grateful to LeGrand Henderson for getting up through measles, mumps and chickenpox at our house with the Augustus books. Not since Tom Sawyer and Huck Finn has there been a child's adventure story so palatable to adults as LeGrand's Augustus series.)

But to get back to Cheney Donahue's book. She brought it out at the suggestion of her little boy who so loved the story of Cocoa and Roscoe, the elephant and the monkey who left the jungle and got stuck in a supermarket, that he begged her to put it in a book. Included are stories of "Quack-Quack," the curious duck, "Jo-Jo," the impatient baby elephant, and Mr. and Mrs. Squirrel, the thrifty woodland couple, who shared their food with their friends.

Brought up on a farm near Rome, Cheney Bradshaw was graduated from Sullins College and married Arthur L. Donahue Jr. in 1945. She is 29 years old. When she is not homemaking and child-rearing she is writing. She also collects antiques.

One advantage in a book like "My Children's Stories" is that it has been child-tested before publication on the author's own children. So you really don't have to sit up and finish it before wrapping it up if you don't want to. Personally, I think you'd enjoy it.

'Miss Toys for Tots' Adds Sparkle To Marine Corps 1955 Campaign

By BETTY CARROLLTON

There's added sparkle in the Marine Corps 1955 Toys for Tots campaign.

For the first time, a high school student has been chosen official representative for the campaign in the Atlanta area.

Miss Sandra May, attractive 17-year-old senior at Sylvan High, has been crowned "Miss Toys for Tots of 1955" and will lend a helping hand to Atlanta Marines during their efforts to make Christmas happier for needy youngsters.

NO CASH ASKED

The annual Toys for Tots undertaking, sponsored by Marine Corps reserve units throughout the United States, is run on a non-cash basis. All contributions requested are toys, old or new. The old ones are repaired as needed.

The toys are then distributed to welfare agencies in group lots, to be given to youngsters who otherwise would have no Christmas gifts.

All the toys collected in the Atlanta area are distributed to children in this area.

Last year, the Marines were joined by men and women of the Loyal Order of the Moose in their campaign. This year, the Shell Oil Co. is a member of the Toys for Tots team and will furnish 80 collection points.

The repairing and refinishing of the toys, as last year, will be done at the Marine Corps Reserve Training Center, 1014 Edgewood Ave., NE, by Marine reservists and members of the Moose.

The program of repairs includes welding broken parts, rebuilding and repainting toys, new hair styles and new wardrobes for dolls collected and any other work needed to turn out a "new" attractive article for an appreciative child.

Sandra plans to pitch right in to help finish the work in plenty of time for distribution.

"I'm going to roll up my sleeves and dig in," she said. "I'm very proud to be even a small part of such a fine program."

"Miss Toys for Tots" has been reading up on the results of last year's campaign and has facts and figures available at the drop of a chevron.

23,000 LAST YEAR

"In the Atlanta area last year," she reported, "the Marine reservists and members of the Moose donated more than 23,000 toys to the DeKalb and Fulton welfare departments, the Salvation Army, local orphanages and to various ministers.

"This year, we hope to do even better."

She also recalled the beginning of the Toys for Tots program in Los Angeles in 1948. Several Marine reservists were discussing lack of any concerted program for providing a happier Christmas for the underprivileged children of that area.

The result of their bull session was the decision to apply military planning and organization to the collection of toys for the needy. The program was tagged "Toys for Tots" and consisted of a systematic collection, refinishing and distribution of toys by Marine reservists in their spare time. The program was to be at no cost to the government and no monetary contributions were solicited.

CONTRIBUTIONS

Business firms and individuals contribute broken lots of paint, items of hardware and other materials used in preparing the toys. Cash contributions are discouraged and anyone desiring to give money is asked to buy and donate either toys or repair materials.

"The program today," Sandra pointed out, "is exactly the same, except that it has grown to include 270 cities."

Sandra, daughter of Mr. and Mrs. Eldridge May, is captain of the Sylvan majorettes. She is a member of the basketball team, Beta Club, Junior Civitans, Dramatics Club, Quill and Scroll and is advertising manager of the school yearbook.

Information on the Toys for Tots campaign may be obtained by calling the Marine Corps Reserve, 1014 Edgewood Ave., NE.

Staff Photo—Guy Hayes

"MISS TOYS FOR TOTS" LENDS HELPING HAND FOR MARINES' 1955 DRIVE
Sandra May, Sgt. Charles F. Bell Begin Collecting Toys for Underprivileged Youngsters

JP.Allen
219 Shop

the sweet and hot shades of our Angora-Lambs

Knitted from a deliciously soft blend of fine lambswool and angora—our newest sweaters come in high or muted colors and three exciting styles: left: v-neck cardigan, **14.95**; center: button turtle neck, **12.95**; v-neck cardigan, **12.95**. In hot coral, Gulf blue, copper, rouge, periwinkle, maize and charcoal, 34 to 40. 219 Shop, First Floor and Buckhead

(The wool tweed skirt in blue, green or rose, 7 to 15, **12.95**. 219 Shop Only)

Annie Lou Hardy

Rayle Home Scene Of Family Reunion

A grand reunion took place at the Channing place home of Dr. and Mrs. Albert Rayle Jr. this week on the arrival of the latter's sister, Mrs. Edgar F. Prochnik Jr., and her small son, Jimmy, of Milan, Italy.

It was the first meeting of the two sisters since Mrs. Prochnik's marriage in Paris. Mrs. Prochnik, the former Martha Holman, and her parents, Mr. and Mrs. H. R. Holman of Cleveland, Ohio, were traveling in Europe two years ago, and when they flew into Rome they were met at the airport by Mr. Prochnik whom Martha had known briefly in Cleveland.

A romance ensued, with Mr. Prochnik pleading his cause in most of the European capitals. At the end of the tour the pair was married in Paris before Mr. and Mrs. Holman returned home. The Prochniks have been living in Milan where Mr. Prochnik is representative in Italy for the National Carbon Co.

They arrived in the States with their baby son in September for a five-month vacation and the first visit home since their marriage.

A NEW YORK VISITOR is Miss Nina Rahr who is the guest of her uncle and aunt, Mr. and Mrs. James R. White on Peachtree road. Miss Rahr accompanied Mrs. White home when the latter went to New York to meet her mother, Mrs. William F. Spalding who landed a week ago after a Mediterranean cruise.

MAJ. GEN. JOSEPH BURGER arrives today from Washington, D.C., to be the guest of Col. and Mrs. John F. Hough at 739 Greenview Ave. Gen. Burger is director of all Marine Corps Reserves.

This afternoon the visitor will be honored at a cocktail party at the Officers' Club of the Naval Air Station. He and Col. Hough are friends of long standing, having been K.A. fraternity brothers at the University of Maryland.

MR. AND MRS. JAMES O'H. SANDERS leave tomorrow to spend the winter in Mexico. During their absence their Blackland road home will be occupied by Mrs. John J. Wilkins of Athens.

The Atlantans will be in Mexico City for the colorful festivities of the Christmas season. Later they will visit Mexico's acheological ruins, art museums and the concert halls where leading artists and symphonies may be heard. They will also spend some time on the beaches of the Gulf of Mexico and the Pacific coast.

BENJAMIN T. DAUGHERTY of Bowling Green, Ky., is the guest of Mr. and Mrs. Mercer Poole on W. Wesley road until after his marriage to Miss Dorothy Crosland on Nov. 25.

Miss Crosland and her fiance left yesterday for a brief visit to her uncle and aunt, Mr. and Mrs. John Murray of Albany. They will return on Friday.

LEAVING TODAY for Durham, N.C., are Mr. and Mrs. Alex McLennan and Mr. and Mrs. William Hanger to attend the marriage of their cousin, Miss Mary Teer, to Russell Barringer on Friday evening.

The foursome will be guests in Durham of their uncle and aunt, Mr. and Mrs. T. D. Wright.

JUST BACK after an 18-month residence in Alaska are Mr. and Mrs. Jamie Jester who are visiting the latter's parents, Mr. and Mrs. Ben Adams, on North Avenue. The couple spent the time at Fairbanks, Haines and other points where Mr. Jester was connected with a pipe line.

They will go to Bainbridge to be guests for Thanksgiving of Mr. Jester's brother and sister, Mr. and Mrs. Gordon Jester. Mrs. Jamie Jester is the former Rebecca Adams of Atlanta.

MISS PAT STARNES, daughter of Mr. and Mrs. E. E. Starnes, was recently elected vice president of the freshman class at Florida State University. Miss Starnes is a member of the Tri Delta Sorority.

BRIDE-ELECT ANNE LYON will be honor guest today when Mrs. George F. Klugh, Mrs. C. M. McLaughlin, Mrs. Milton Berry and Mrs. Harold K. Tinsley entertain at tea at Mrs. Klugh's home at 395 Tenth street.

Miss Lyon's marriage to the Rev. James R. Crook Jr. is scheduled for Friday, Nov. 25.

ADM. STANTON W. SALISBURY, USN, Ret., arrives tomorrow from Washington, D.C., for a visit to Dr. and Mrs. E. L. Ackiss at 332 N. Colonial Homes Cir., NE. He is en route to Florida on business for the Presbyterian Board.

Staff Photo—Bill Young

TEA FOR THREE—Mrs. Chris McLoughlin, left, and Mrs. Hal Davison chat with Harry Kruger, assistant conductor of the Atlanta Symphony Orchestra, over the tea cups following the first of a series of illustrated lectures sponsored by the Symphony Guild. The lecture on "Modern Music," given by Mr. Kruger, was held at Mrs. McLoughlin's Hillside drive home. Mrs. Davison is chairman for the lecture series.

Frat at Tech To Break Ground

A ground-breaking ceremony will be held at 3 p.m. Sunday for the new home of the Georgia Tech chapter of the Alpha Epsilon Pi Fraternity at the corner of Techwood Dr. and Third St.

Col. Blake Van Leer, Tech president, will make a brief talk, and Dave Goldwasser and Harry Moscow, prominent alumni who have made the house possible, will turn the ground. Chapter President Alan Salzman will welcome the guests.

Designed by Paul M. Herffernan, senior professor of architecture at Tech, the house will be extremely modern, with a split-level living room, an outdoor dance pavilion, and a balcony completely around the second floor which will be enclosed with wooden louvres. The chapter room, lounge and dining room will have plate-glass walls.

Mrs. McCullough To Address Club

Candle Light Garden Club will meet Thursday at the home of Mrs. W. H. Savage at 3246 Midway Rd., Decatur. Cohostess will be Mrs. J. C. Roberts.

Mrs. Walter McCullough will discuss Christmas decorations. Flower arrangements will be made by Mrs. T. R. Page Jr. and Mrs. Arnold Smith.

yes . . . WE RENT
Single and Double-Breasted Tux, New Full Dress, New Cutaways, New Strollers, Blue Single-Breasted Suits, Boys' Tux 4-16.
H. GLENN McNAIR
42 Walton St., Grant Bl., WA. 3244
"None Finer — To Rent"

Will your carpets stand Close Inspection?
Can your wall-to-wall carpeting stand close inspection? Or is it a little dingy-looking all over?
Change that dull look to a NEW LOOK by having your carpets thoroughly cleaned by Sharian's Bigelow Karpet-Kare® method right in your home.
This gentle, cleansing method assures you of restored beauty and protection for your carpets.
For all your rug cleaning problems, call Sharian for truly professional service and know-how.
SHARIAN, INC.
CRescent 6488

Gen. Brougher To Address Writers Club

Gen. W. E. Brougher, publicity director of the Atlanta Crackers, will be the speaker at the Atlanta Writers Club Thursday. The topic for discussion will be "Equality."

The meeting will be held in the ballroom of the Atlanta Woman's Club at 6:45 p.m. Mrs. Ottis H. Wesley will preside.

Other speakers for the evening will be Dr. John R. Lewis, poet and surgeon, and Mrs. John Pfeiffer.

Dr. Lewis will entertain the audience with his experiences as a naval officer at Pearl Harbor during World War II, and will read some of his original poems.

Mrs. Pfeiffer, who has recently returned from Boston and New York, will discuss literary trends and editors' needs.

Saintpaulia Club To Meet Thursday

Saintpaulia Study Club will meet at 11:30 a.m. Thursday at the home of Mrs. William Brooker Jr., at 4111 Mabry Dr., NW. Co-hostess will be Mrs. A. W. McCormick.

Members will bring African violets in unusual containers and new varieties will be discussed. A nominating committee will be elected.

Soothes Minor Rashes
Eases burn, guards against diaper rub. Use after every change. Gently medicated, absorbent Amylum base.
A PLOUGH PRODUCT
MEXSANA MEDICATED POWDER

BIG 35¢ CAN OF
MUFTI SPOT REMOVER
Can Save You 100 Times As Much In Cleaning Bills
So easy to remove many spots from: Hats • Coats • Suits Dresses • Ties • Gloves Drapes • Upholstery
DO IT YOURSELF WITH →
MUFTI SPOT REMOVER
A Plough Product
8 oz. Can 35¢ · 16 oz. Can 60¢

STAR GAZER

By CLAY R. POLLAN

Your Daily Activity Guide According to the Stars.

To develop message for Thursday, read words corresponding to numbers of your Zodiac birth sign.

1 Don't	31 Partnerships	61 Another
2 Stay	32 Materialize	62 Day
3 At	33 Push	63 A
4 Home	34 Imperative	64 In
5 Excellent	35 Cooperative	65 Some
6 Course	36 Real	66 Smoothly
7 Of	37 Endeavors	67 Plan
8 Tempt	38 Should	68 Be
9 For	39 In	69 Gained
10 Chance	40 A	70 Prosper
11 True	41 Happy	71 Is
12 Cherished	42 Remember	72 Hospitals
13 Love	43 Those	73 And
14 Talk	44 Leads	74 Institutions
15 Hope	45 To	75 But
16 Is	46 Nowhere	76 Indicated
17 Could	47 Ending	77 Stick
18 Good	48 Turn	78 Analyze
19 Day	49 To	79 To
20 Often	50 Things	80 Estate
21 Easy	51 Confined	81 Surprising
22 The	52 Not	82 Way
23 Second	53 Tomorrow	83 Routine
24 Unless	54 Much	84 Deals
25 And	55 Time	85 Problems
26 Travel	56 Never	86 New
27 Fund	57 Runs	87 Be
28 Is	58 Is	88 Carefully
29 Raising	59 To	89 Careful
30 Don't	60 Over	90 Leaf

Good · Adverse · Neutral

ARIES MAR. 22 – APR. 20: 2-3-4-24 26-28-34
TAURUS APR. 21 – MAY 21: 52-54-59-68 69-77-79-83
GEMINI MAY 22 – JUNE 22: 12-15-17-32 39-40-81-82
CANCER JUNE 23 – JULY 23: 30-33-50-53 58-61-62
LEO JULY 24 – AUG. 23: 42-43-51-64 72-73-74
VIRGO AUG. 24 – SEPT. 22: 35-37-38-70 75-78-85-88
LIBRA SEPT. 23 – OCT. 23: 14-16-20-21 25-44-46
SCORPIO OCT. 24 – NOV. 22: 1-8-10-22 23-55-87-89
SAGITTARIUS NOV. 23 – DEC. 22: 18-19-45-48 60-63-86-90
CAPRICORN DEC. 23 – JAN. 20: 6-7-11-13 56-57-66
AQUARIUS JAN. 21 – FEB. 19: 41-47-49-65 67-71-76
PISCES FEB. 20 – MAR. 21: 5-9-27-29 31-36-80-84

11/17/55

YOUR STARS TODAY

Daily Guide — The emphasis all during this month is on facing realities. We have let some of our hopes blind us to the fact that actions speak louder than words; we have so many words screamed at us on all sides every minute of the hour.

Happy Birthday, Scorpio! If you have been waiting and hoping for things to break, you may find this is the period for action. Next month you can go ahead with new plans or get behind old ones with renewed effort.

This week and next promises to break out into new activities and opportunities. Exciting prospects of new ventures in the future and a whole new look from your own point of view are possibilities in '56.

PERSONAL and PRIVATE for WIVES
In this modern age—every woman should realize how important douching with ZONITE is for feminine hygiene, her health, married happiness, and after monthly periods.
Weak homemade mixtures DO NOT and CAN NEVER give the great *germicidal* and *deodorant* hygienic protection of ZONITE. No other type liquid antiseptic-germicide for the douche of all those tested is MORE *powerfully effective* yet ABSOLUTELY SAFE to tissues. ZONITE is positively *non-poisonous, non-irritating*. It *completely* deodorizes, promptly washes away germs and waste deposits. It leaves you feeling so dainty and refreshed. Buy a bottle today. Use as directed. If any abnormal condition exists, see your doctor.

New! Only Blue Detergent with CANNON DISH TOWEL in every giant economy size

—and New Blue Detergent SILVER DUST washes clothes whiter, brighter than new!
No dulling soap film with New Silver Dust—even in hardest water! That's unconditionally guaranteed by Lever Brothers—or your money refunded. It's today's most modern blue detergent—the only one with a Cannon Dish Towel in every Giant Economy Size!
Cannon Face Cloth in every Large Size Package!

Only NORGE has Hamper-Dor to funnel clothes into dryer!

4 convenient positions . . . helps you all the way through washday!
¼ Open . . . it's a handy clothes chute.
½ Open . . . it's a sort 'n stack shelf.
Fully Open . . . it makes basket loading easy.
Fully Closed . . . it hides the porthole.
See the complete NORGE line of Gas and Electric Models.

EXCLUSIVE NORGE 4-WAY SELECTIVE DRYING, SAFE FOR EVERYTHING YOU WASH
(1) For your regular washables there's Automatic Tumble-Drying with HEAT and AIR. (2) Automatic Tumble-Drying with AIR alone (no heat) for synthetic fabrics. (3) Automatic Heat and Air Drying (no tumbling) for fussy woolens and baby clothes. (4) There's Automatic Air Drying (no heat or tumbling) for nylons and cashmeres.

NORGE Automatic Dryers Priced from $129.95 to $299.95
Giant trade-in—easy terms

ATLANTA
G. D. Adams Co. Stewart at Lakewood
American Service Co. 878 Memorial Drive
Appliance and Refrigerator Sales 1362 DeKalb Avenue
Bankhead Furn. & Appl. Co. 819 Bankhead Ave., N. W.
Cason-Goins 790 Gordon Street, S. W.
Davison-Paxon Company 180 Peachtree St.
Economy Furniture Company 310 Marietta Street
Friedman's Jewelers 37 Peachtree St. 29 Broad St. 871 Gordon St.
Henderson Furniture Company 137 Whitehall Street
Hodges Appliance Company 520 Flat Shoals Ave., S. E.
Hudson-Wright Co. 58 North Avenue
Kenny Furniture Co. 340 Peters St.
McCollum Appliance Company 1380 Gordon Street
Robertson's, Inc. 1685 Gordon St., S. W.
Sterchi Brothers
Wilson Appliance Co. 3051 Peachtree Rd., N. W.
Vineyard Appliance Company 436 Ponce de Leon Avenue
ATHENS
Sterchi Brothers
CALHOUN
Calhoun Electric Shop
CANTON
Hunt Furniture Co.
CARTERSVILLE
Vann Underwood Furn. & Appl. Co.
CEDARTOWN
Viaduct Furniture Company
CHAMBLEE
McCoy Electronics, Inc.
COLUMBUS
Bentley's
Davison-Paxon Company
Reid Furniture Company
CORNELIA
Thomas J. McGahee Company
CUMMING
Corn's Radio & TV
DULUTH
George Bennett
EAST POINT
Friedman's Jewelers
Morton Appl. Co.
FAIRBURN
W. T. Roberts Co.
FITZGERALD
Segraves Furn. Co.
FORSYTH
Appliance Sales Company
GAINESVILLE
Martin Furniture Company
GRIFFIN
Pruett's Goodyear Store
Willis Quick Tire Service
JACKSON
Brown Jewelry & Appliance Company
LAGRANGE
Matthews Furniture Co.
W. H. Weathers
MABLETON
Roadside Furniture Co.
MACON
Davison-Paxon
Hinson Furniture Company
Sterchi Brothers
Union Furniture Company
MARIETTA
Friedman's Jewelers
Wilson-Fox Furniture Co.
MILLEDGEVILLE
The Trading Center
MONROE
Williamson Furniture Store
NEWNAN
Boone Gas Company
Hamilton & Company
ROCKMART
Cummings & Randall
ROME
Sterchi Brothers
ROSWELL
W. R. Reeves & Sons
ROYSTON
Royston Radio & Elec. Company
SANDY SPRINGS
Stovall Gas & Appliance Co.
SMYRNA
Powell Furniture Co.
Schultz & Morris
TALLAPOOSA
Gaines Furniture Co.
TIFTON
Tifton Music Company
TOCCOA
Hudgins Furniture Company
WARNER ROBINS
Dream Home Furniture Company
WEST POINT
Hinson Furniture Company

Atlantan, An Artist Only Since 1949, Has Good Start on Award Collection

Staff Photo—Van Toole

ATLANTA ARTIST BEGINS AWARD COLLECTION
Miss Dolores Kennedy Plans Own Show for 1956

By YOLANDE GWIN

There is a black door with white panels inside a small building off Crescent avenue and a visitor there sees the name, Dolores Kennedy, in small letters in the center.

This is the entrance to the one-room studio, also done in black and white, of Miss Kennedy, who, despite her youthful years, has already started collecting art awards.

"I've always wanted to paint," she said. "Even when I was a little girl I painted paper dolls. I really didn't start real art, though, until 1949."

FIRST HONOR IN 1954

Miss Kennedy, who lives at 1160 E. Rock Springs Rd., NE, captured her first honor in 1954 when she won second place in the Southeastern Art Show here. Her entry, "The Window," was an oil and attracted wide attention and admiration.

In the 1955 show she entered a water color, "The Bottles," and won first prize in that category.

She also holds an honorable mention prize of $600 offered in an art fund competition which is a part of a traveling exhibition now at the Atlanta Art Institute.

Miss Kennedy spends many hours working in her one-room studio, but finds time to make all her own clothes, collect records and follow the architectural work and ideas of Frank Lloyd Wright.

And how does Miss Kennedy glean inspiration for her work?

"I remember things, people and events of my life and paint from memory a great part of the time," she said. "I work from still life, too."

"LIVE BY MY PAINTING"

The slim pretty young artist who says she would like to "live by my painting" thinks that a career in art for anybody is a long, hard and serious business.

"It's not just picking up a paint brush and dabbling in oils or water colors to see what happens and what appears on the canvas. It takes time and thought. Right now I'm planning my first one-man show in January."

So from now on Miss Kennedy will be picking up her brush and dabbling in oils and water colors.

And an interesting feature is that she will pick up the brush and paint with her left hand!

Miss Sutton Is Bride of Mr. Grimsley

At a Sunday afternoon ceremony solemnized at the Druid Hills Baptist Church by Dr. Louie D. Newton, Miss Doris Sutton, daughter of Mr. and Mrs. F. R. Sutton, became the bride of Russell Grimsley, son of Mr. and Mrs. L. H. Grimsley.

Wearing a ballerina of rosepoint lace over taffeta, the bride was attended by her sister, Miss Jolene Sutton, as maid of honor, and Miss Mayme Lou Bradshaw as bridesmaid.

Carroll Grimsley was best man for his brother. Kurt J. Heinrich, A. H. Van Brackle Jr. and John B. Wise ushered.

Following the ceremony, Mr. and Mrs. Sutton entertained at a reception in the church social hall.

Upon their return from a wedding trip, the couple will reside in Jacksonville where Mr. Grimsley is stationed with the U.S. Navy.

TO WED SATURDAY

Miss Ina Laura Jones, daughter of Mr. and Mrs. Roy P. Jones Sr. of Marietta, will be married on Saturday to Eugene Franklin Wilson, son of Mr. and Mrs. J. P. Wilson of Marietta, the ceremony to take place at the home of the bride-elect. After serving three years in the U.S. Navy, Mr. Wilson is employed at Lockheed.

Fashion Show Set for Wives of Supply Dealers

Wives of the Southeastern Building Supply Dealers will be entertained with a tea and fashion show Thursday.

Holiday clothes will be modeled in the Cherokee Room at Franklin Simon at 3:45 p.m. The show will be commentated by Mrs. Jo Berg.

The dealers are holding a convention at the Biltmore Hotel Wednesday and Thursday.

Girls Club Corp. Meets Today

The Girls Club Corp. will have its annual meeting on Thursday at 7 p.m. at the Briarcliff Hotel. Mrs. J. Roberts Eubanks will preside. The Rev. Harrison McMains will be the toastmaster.

The business session will include election of new board members. Mr. McMains will give the report of the nominating committee. O. J. Coogler, chairman of the revision committee, will present the proposed changes in the bylaws.

"Life at Camp Minnehaha" will be featured on the program. Dr. Willard T. Hunnicutt will show slides of camp activities.

Needlework Guild Elects New Officers

The Atlanta branch of the Needlework Guild of America recently elected officers. They include:

Mrs. T. Guy Woolford, honorary life president; Mrs. William S. Taylor, president; Mrs. Arnold Winkenhofer, Mrs. E. D. Adams, Mrs. W. L. Hammock, Mrs. H. C. Daley, vice presidents.

Mrs. C. C. Glenn and Mrs. S. T. Turnipseed, secretaries; Mrs. Jeannette Childs, treasurer; Mrs. Jess Lucas, assistant treasurer, and Mrs. R. A. Long, parliamentarian.

Mrs. R. P. Seitzinger, Mrs. George B. Jacks and Mrs. Murray Howard were appointed as chairmen.

A national award was presented to the Camp Fire Girls for donations of garments to social agencies at Easter. Local awards went to the Kirkwood Woman's Club and to the Hobby Garden Club.

New groups working with the guild include:

The Presidents Club, the Wrens, Cascade Woman's Club, Annie Howard Parliamentary Study Club, Ladies of the Old Guard, Sit and Stitch Club, Central Presbyterian Church Sewing Circle, Peachtree Hills Woman's Club, Southwest Woman's Club and Junior Atlanta Woman's Club.

Greenbough Club To Meet Thursday

"Christmas Wrapping Ideas" is the subject of the program planned for the meeting of the Greenbough Garden Club Thursday at the home of Mrs. T. L. Lane at 2377 Mason Mill Road.

Co-hostesses will be Mrs. Francis Binkley, Mrs. R. W. Hargrove Jr. and Mrs. J. E. Townley.

Flower arrangements will be made by Mrs. T. W. Hatcher, Mrs. L. F. Leffelman, Mrs. W. C. Thibadeau and Mrs. H. E. Henley.

Proportioned For Full Figures

4554
14½—24½
by Anne Adams

Half Sizers! Need a pretty new dress for winter? Sew this one in a jiffy! It's proportioned to fit the shorter, fuller figure perfectly — no alteration worries with this smart step-in style! And so flattering—those side-swept lines just whittle the inches away!

Pattern 4554; Half sizes 14½, 16½, 18½, 20½, 22½, 24½. Size 16½ takes 3¾ yards 39-inch fabric.

This pattern easy to use, simple to sew, is tested for fit. Has complete illustrated instructions.

Send 35 cents in coins for this pattern—add 5 cents for each pattern for first-class mailing. Send to Anne Adams, care of The Atlanta Constitution, Pattern Dept., 243 West 17th St., New York 11, N.Y. Print plainly name, address with zone, size and style number.

Mothersill's

The fast-acting aid in preventing and relieving Travel Sickness.

for Adults and Children

MOTHERSILL'S TRAVEL REMEDY

THE WORLD OVER

(Advertisement)

LOST 15 LBS. WITH ANARO HOME RECIPE

AUGUSTA, GA. "I shall always praise Anaro it has done so much for me. I am 65 yrs. old and have been much over weight for 25 yrs. I was miserable and unhappy all the time. Now since taking a few bottles of Anaro I have lost 15 lbs. slowly, without dieting as my doctor recommended and I feel like a new person." So writes Mrs. C. H. Sutton, 323 Reynolds St.

Inexpensive Anaro, the original grapefruit juice recipe way to reduce is proven by thousands of your Georgia neighbors. Satisfaction with the first bottle or manufacturers refund your money. Start reducing with Anaro today.

(Advertisement)

NEW DISCOVERY SHAMPOOS YOUR HAIR WITHOUT WATER

Cold Sufferers Get Clean Hair In 10 Minutes. Remove Dirt and Grease, Restore Waves and Curls.

New York, N.Y. (Special) Thousands of cold sufferers may have reason to cheer today — thanks to the first successful method of "shampooing" hair without water. A unique formulation of cleansing ingredients in powder form is now available under the name of Minipoo.

Minipoo is not just a hair-cleanser in the ordinary sense. It is especially designed for use of cold and sinus sufferers, hospital patients and other persons prevented by illness from wetting their hair. It combines cleansing and deodorizing agents in fine, light powder form for easy use. Brushed lightly and quickly through the hair, Minipoo removes dirt, dust and accumulated grease in minutes, leaving the hair silky and alive with highlights. Minipoo helps restore original springiness to waves and curls . . . helps keep hair natural and fresh looking.

When unexpected dates occur, Minipoo freshens the hair in a matter of minutes; leaves it soft, shiny, and free from odor and excess oil. Waves and curls "come back to life" — your hair looks and feels as if it had just been washed and set at a beauty parlor.

Minipoo will be a delight to cold sufferers, hospital patients and travelers — and it's economical too! 30 shampoos cost just $1.00. Get Minipoo at your drugstore today.

MRS. GLORIA YORK, *New York, N.Y.*—"I keep St. Joseph Aspirin For Children handy because my doctor says it's among the gentlest medications for a child. It does the work, too. My children like the orange flavor."

Sta-Puf BIG HIT WITH MOTHERS—
No More Wash-Hardened Clothes!

A Miracle for Diapers! STA-PUF makes diapers and baby clothes petal-soft as baby's tender skin itself. Prevents diaper irritation due to chafing. No more scratchy stiffness, even when you wash in hardest water. And STA-PUF makes diapers far easier to pin. No strong finger-pressure needed. Life is far easier for baby—and *you*—with STA-PUF on the job. Used by leading diaper laundries and hospitals. Kind to skin—kind to hands. Protects fabrics—clothes last longer.

Greatest Washday Discovery in 100 years! Not a soap, not a detergent, not a water softener. STA-PUF is a totally new *kind* of washday product unlike anything ever known before. All you do is pour a little STA-PUF into your final rinse water and presto!—everything comes so soft and fluffy that you can hardly believe your eyes! Harsh, "boardy" bath towels fluff up like magic! Wash-stiffened baby clothes and sweaters lose their irritating scratchiness in a jiffy! And even inexpensive muslin sheets come out feeling like percale! . . . STA-PUF is perfect for use in tubs, automatics or regular washing machines. And clothes come off the line almost wrinkle-free—are *far easier* to iron!

You SEE the Difference! The bath towels on the left were rinsed the ordinary way—while the towels on the right (rinsed with STA-PUF) are more than *half again as thick*. This is visible proof of the washday wonders that STA-PUF performs.

You FEEL the Difference! Bath towels, chenilles, woolens—and *all* fabrics rinsed with STA-PUF—come out so velvety-soft that your whole family will notice the difference instantly. With STA-PUF, you can say good-bye forever to coarse, wash-hardened clothes.

Double-Your-Money-Back Guarantee! Get STA-PUF at your grocer's today. See how unbelievably soft and fluffy it makes *all* washables, even when dried indoors. *Double your money back* if not delighted. Simply mail empty bottle to A. E. Staley Mfg. Co., Decatur, Ill. We'll refund *double* the price you paid. STA-PUF is inexpensive. Quart only 49 cents. Half-gallon—89 cents!

Myron E. Freeman *Atlanta's First Jeweler*
STILL FIRST IN VALUES

a THANKSGIVING tribute to the one you love...

Sterling

For festive holiday entertaining, there's nothing lovelier than the glowing warmth of precious silver . . . Sterling that will be treasured by many generations. Choose from a complete selection of patterns at Myron E. Freeman's.

Buy on Myron E. Freeman's Club Plan with terms to suit your convenience

Buckhead — Decatur
Marietta, Ga.
103 Peachtree St., Downtown

Jewelers Since 1883
MYRON E. FREEMAN & BRO.

Free Parking, Park 'n Shop

New MUSTEROLE is now improved to SPEED UP chest cold relief!

Now contains new special ingredient that gets to the inflammation and aches of a chest cold where it hurts! What welcome news! It's *headline* news when you're suffering from the miseries of a cold!

You can *feel* Improved Musterole's new deeper-acting formula speed to work to: (1) help unkink stiffness and muscular aches with astonishing pain-relieving action, (2) help break up acute upper bronchial congestion, (3) help loosen nasal and throat congestion.

Three exclusive strengths: Child's Mild, Regular, Extra Strong. *All* new, improved. *Many* doctors have recommended Musterole for years! Improved Musterole is *still* the same price! Stainless.

Gales Sink 98 Boats

MEXICO CITY, Nov. 16 (AP)—The Marine Ministry estimates 98 boats were sunk by hurricanes Hilda and Janet off the Mexican coasts.

ICE SKATE AT "FIGURE 8"
L'kwood Pk. Adm. Bl.
Tues.-Sat. 10 AM-10:45 PM
Sunday—1-10:45 PM DI. 9615

NOW PLAYING DRIVE-IN THEATRES

BANKHEAD 3350 Bankhead Highway SY 4-2811
CinemaScope and Color "LAND OF PHARAOHS" Jack Hawkins—Joan Collins "SABAKA"—Technicolor

GLENWOOD 4421 Glenwood CR 4167
See it From the Beginning! "BATTLE CRY" Cinemascope—Color Van Heflin—Aldo Ray

PEACHTREE Peachtree Blvd at Chamblee 47 2010
HEATERS FOR YOUR CAR
"Gentlemen Marry Brunettes" CinemaScope—Jane Russell "TIGHT SPOT" Ginger Rogers—Edw. G. Robinson

PIEDMONT Piedmont at Lindbergh EX 2211
"A MAN ALONE" Technicolor Ray Milland—Mary Murphy

ROOSEVELT Roosevelt Highway PO. 1-8714
HEATERS FOR YOUR CAR
"FOX FIRE" Color—Jane Russell "Kansas City Confidential" John Payne—Preston Foster

SCOTT Scott Blvd at Lawrenceville Hwy DE 9484
"Gentlemen Marry Brunettes" CinemaScope—Jane Russell "BAMBOO PRISON" Robt. Francis—Dianna Foster

SOUTH EXPRESSWAY U S 41 South—At Kennedy Road PO 1-5232
"CANYON CROSSROADS" Richard Basehart—Color "NIGHT OF THE HUNTER" Robt. Mitchum—Shelley Winters

STARLIGHT 2000 Moreland Ave DI 3661
HEATERS FOR YOUR CAR
"FOX FIRE"—Color Jane Russell—Jeff Chandler "DOUBLE DYNAMITE" Jane Russell—Groucho Marx

STEWART Stewart at Cleveland PO 1-4477
"A MAN ALONE" Color Ray Milland—Mary Murphy

CHILDREN UNDER 12 ADMITTED FREE

State Lien On Welfare Pay Urged

The Fulton County Welfare Board has urged the passage of a "workable, enforceable" lien law by the next session of the General Assembly.

The recommendation was made in a resolution addressed to State Welfare Director Alan Kemper, who recently told the legislative economy committee that a workable lien law would remove 10,500 persons from state welfare rolls.

At that time Fulton Sen. G. Everett Millican told the committee it was "a crime" that Georgia does not have an enforceable lien law which would allow the state to recover from the estates of deceased welfare recipients some of the money it had paid them in welfare grants.

The County Welfare Board said in its resolution that the new law should be similar in content to those which have proved to be effective in other states. It said some of these states were North Carolina and Indiana.

County welfare administrator Wellborn R. Ellis said Indiana has what is considered to be the best lien law in effect in the nation.

CENTRAL NOW "MURDER AT BITTER CREEK" "THEM ANTS"

YOU CAN SEE A 998

Now ART P'TREE AT 13th EM. 3022
YOUR LAST CHANCE TO SEE "The Red Shoes"

COLOR BY TECHNICOLOR
At 3-6-8:45

DANNY DEMETRY'S
Zebra Lounge
Open 3 P.M. Daily
BUDDI SATAN
"Direct from Miami"
HOWELL HOUSE LOBBY

Rollerskating Is Fun For All Ages
7-10 Every Eve. Except Sun.
Sat. Aft. 2:30-5:00
ROLLERDROME
Penn Ave. at Ponce de Leon

FRESH CHANNEL CATFISH—HUSH PUPPIES
ALL YOU CAN EAT $1.25 ALL YOU CAN EAT

ORDERS BOXED TO TAKE OUT—PHONE DI. 1722
NO ALCOHOLIC BEVERAGES ALLOWED
STEAKS—HAM—SHRIMP—CHICKEN
OPEN 11:30 A.M. TO 10:30 P.M.
RIO VISTA
WE HAVE SERVED OVER 1½ MILLION CATFISH DINNERS
MORELAND AVE., S. E.—4 Miles South of Atlanta

THE PICKANINNY

AIR CONDITIONED COFFEE SHOP
Operated by MAMMY'S SHANTY
1490 PEACHTREE ST.
FREE OFF THE STREET PARKING
OPEN 24 HOURS A DAY EVERY DAY

Empire Room PRESENTS

GENE SIMMS Sensational Singer
RAJAH RABOID Mental Marvel

MAGIC! FUN! SPARKLE!
MUSIC BY WADE CREAGER
SHOWS AT 9:00 and 11:00
NO COVER CHARGE
FREE PARKING IN GARDEN
Held Over KATHY MOORE Dance Stylist
Biltmore Hotel

AUDITORIUM—TUESDAY, NOVEMBER 22, 8:30
BEVERLY WOLFF AND DAVID LLOYD
MAHLER'S "SONG OF THE EARTH"
WITH ATLANTA SYMPHONY ORCHESTRA
HENRY SOPKIN, Conductor
Prices $3.50, $3.00, $2.50, $1.75, $1.25
Box Office
J. P. ALLEN'S, 215 Peachtree ALpine 2956

OPEN 10:45 A.M. LOEW'S STARTS TODAY
Lady Godiva
...whose daring could end only in infamy...or glory!

PRINT BY Technicolor
STARRING MAUREEN O'HARA · GEORGE NADER
ALSO STARRING VICTOR McLAGLEN · REX REASON
MOTHERS—LET US BE YOUR "BABY SITTER" FRI. NOV. 25TH AT 10:00 A.M.
SPECIAL—"CARTOON-A-RAMA"
STARTS AT 10:00 A. M.—UNTIL 11:40 A. M.

TONIGHT THRU SAT.
June HAVOC
Fabulous Dancing, Singing, Acting Star of Broadway and Hollywood
Dick Miller's Orch. for Dancing From 8:30 P. M.
FLOOR SHOWS, 9:30 and 11:30
in the Horseshoe Lounge
Lefty and LaVerne
No Cover Charge—Open from 6 p. m.
JOE COTTON STEAK RANCH
19 BAKER ST., NW (Downtown) LA. 4526

PAPPY'S PLANTATION LOUNGE
at Mammy's Shanty

"A Bit of the Old South"
1480 Peachtree St., N. W.
OPEN NOON 'TIL 1 A. M.
Your Favorite Beverages in a Congenial Atmosphere
Choice Food Available 'Til 1 A. M.
For Your Entertainment
THE CONTINENTALS
PAULA and CHARLES
Guitar and Accordion
Request Your Favorite Selection

Use Journal-Constitution Want Ads

RIALTO—POSITIVELY LAST WEEK
HERE IS THE PICTURE THAT MAKES THE DIALOGUE IN "THE MOON IS BLUE" SOUND LIKE A NURSERY RHYME . . .
WALTER WINCHELL
It All "HAPPENED ONE NIGHT"
When "THE MOON WAS BLUE"
But the Idea Wasn't "BORN YESTERDAY"
. . . GEORGE AHNEVANT

ONE MORE WEEK!
TO SEE THE MOST DELIGHTFUL DOUBLE EXPOSURE SINCE ADAM MET EVE!
Julie Harris · Laurence Harvey · Shelley Winters in
"I am a Camera"
Not Recommended for Children
dca

TODAY THRU FRI.
NEW GLENWOOD DRIVE-IN THEATRE—CR. 4167
4421 GLENWOOD RD, S. E.
ALL THE GUYS ALL THE GIRLS...ALL THE GLORY OF "Battle Cry"
CINEMASCOPE
WARNERCOLOR · STEREOPHONIC SOUND

To Amuse Us Today

At the Theaters

ART—"The Red Shoes." Moira Shearer. At 3, 6, 8:45.

FOX—"The View From Pompey's Head." Richard Egan, Dana Wynter. At 1:31, 3:31, 5:39, 7:39, 9:39.

LOEW'S—"Lady Godiva." Maureen O'Hara, George Nader. At 11:46, 1:46, 3:46, 5:46, 7:46, 9:46.

PARAMOUNT—"Desert Sands." Ralph Meeker, J. Carrol Naish. At 11, 12:47, 2:34, 4:21, 6:08, 7:55, 9:42.

RIALTO—"I Am a Camera." Julie Harris, Laurence Harvey. At 11, 1:07, 3:14, 5:21, 7:28, 9:35.

ROXY—"Target Hong Kong." At 12:32, 3:09, 5:46, 8:23. "Conquest of Cochise." At 11:20, 1:57, 4:34, 7:11, 9:48.

Neighborhood Theaters

AVONDALE—"Land of Pharaohs." CinemaScope. Joan Collins.

BROOKHAVEN—"Pete Kelly's Blues." Jack Webb. C'Scope, color.

BUCKHEAD—"Fox Fire." Jane Russell, Jeff Chandler. Color.

CENTRAL—"Murder at Bitter Creek" and "Them Ants."

DECATUR—"Five Against the House." Kim Novak, Guy Madison.

EAST POINT—"Summertime." Katherine Hepburn. Color.

EMORY—"Gentlemen Marry Brunettes." C'Scope. Jane Russell.

EMPIRE—"Blackboard Jungle" and "Gang Busters." Best hits of the year.

EUCLID—"Five Against the House." "Bamboo Prison." C'Scope.

GARDEN—Opening Fri. 6:45: "Love Is Many-Splendored Thing."

GLEN—"Fox Fire." Jeff Chandler, Jane Russell. Technicolor.

GORDON—"The Cobweb." C'Scope. Richard Widmark, Laureen Bacall.

GROVE—"You're Never Too Young." Color. Martin-Lewis.

KIRKWOOD—"Jump Into Hell." Jacque Sermas, Kurt Kasnar.

MADISON—"The Kentuckian." Burt Lancaster. C'Scope.

PLAZA—"Carmen Jones." C'Scope. Technicolor. All-star cast.

PONCE DE LEON—"The Shrike." "New Orleans Uncensored."

RHODES—"Five Against the House." Guy Madison, Kim Novak.

TECHWOOD—"The Shrike" and "New Orleans Uncensored."

TEMPLE—"Love Is a Many-Splendored Thing." C'Scope. Color.

TENTH STREET—"Gentlemen Marry Brunettes." C'Scope.

Drive-In Theaters

BANKHEAD—"Land of Pharaohs." C'Scope. "Sabaka." Color.

GLENWOOD—"Battle Cry." C'Scope. Aldo Ray, Van Heflin.

FOREST PARK (54)—"Untamed." C'Scope. "Who Done It?"

MOONLIT (Conyers)—"Strategic Air Command." Color. James Stewart.

PEACHTREE—"Gentlemen Marry Brunettes." C'Scope. "Tight Spot."

PIEDMONT—"A Man Alone." Color. Ray Milland.

ROOSEVELT—"Fox Fire." Color. "Kansas City Confidential."

SCOTT—"Gentlemen Marry Brunettes." C'Scope. "Bamboo Prison."

SO. EXPRESSWAY—"Canyon Crossroads." Color. "Night of Hunter."

STARLIGHT—"Fox Fire." Color. "Double Dynamite." Jane Russell.

STEWART—"A Man Alone." Color. Ray Milland.

Out-of-Town Theaters

FAIRFAX (Fairfax)—"View From Pompey's Head." C'Scope.

HIWAY DR.-IN (Shawmut)—"Magnificent Matador." C'Scope.

LANETT (Lanett)—"Timberjack." Sterling Hayden. Color.

RITZ (Austell)—"Bengazi." Superscope. Richard Conte.

RIVIERA (West Point)—"Tennessee's Partner." S'Cope. John Payne.

SWAN—(Norcross)—"House of Bamboo." C'Scope. Robert Ryan.

Colored Theaters

ASHBY—All-Star Cast "Rock 'n Roll Revue." "Far Horizons."

CARVER—"Soldier of Fortune." Clark Gable, Susan Hayword. CinemaScope.

EIGHTY-ONE—"Battle Cry." Van Heflin, Aldo Ray. CinemaScope.

FORREST—"The Prodigal." Lana Turner. "Prairie Rustlers."

RITZ—All-Star Cast "Rock 'n Roll Revue." "The Shrike."

ROYAL—"The Bounty Hunter," "New Orleans Uncensored."

Dine and Dance

BILTMORE EMPIRE ROOM—Gene Simms, Rajah Raboid and Kathy Moore in person. Dine and dance to Wade Creager's music.

BILTMORE RENDEZVOUS LOUNGE—Open 11:30 a.m. to 12 midnight. Ruth Davis, Entertainer. Luncheon 11:30 to 2.

DOMINO LOUNGE (Imperial Hotel)—Presents nightly Lee Wong. Also the Fabulous Tokye Trio. Dave Townsend's Orchestra for Dancing.

HENRY GRADY PARADISE ROOM—Five-Star Revue with All-Star acts. At 1:15, 9:15, 11:15. Dogwood Lounge from 5 p.m.

GYPSY ROOM—Snook DeWitt. Three floor shows nightly. Early show 9 p.m. Bob Herrington's Dance Band.

JOE COTTON'S STEAK RANCH—In person, June Havoc, nightly. Dick Miller and his orchestra for dancing.

SANS SOUCI LOUNGE (Darlington Apts.)—Featuring Hubbell Pierce at the Piano; also Ronnie Krammer's Piano Magic.

ZEBRA LOUNGE (Howell House Lobby)—Featuring Buddi Satan to delight you with piano and song entertainment.

Ice Skating

FIGURE 8 (Lakewood)—Open 10 a.m. Tues.-Sat.; Sun., 1-10:45 p.m.; Mon. groups only. Skates available at rink.

Roller Skating

ROLLERDROME—Skating eve., 7-10 except Sun.; Sat. afternoon, 2:30-5.

Now ROXY
TECHNICOLOR
CONQUEST OF COCHISE
starring JOHN HODIAK · ROBERT STACK · JOY PAGE
ALL NEW
RED HOT ACTION!
TARGET HONG KONG
with RICHARD DENNING · NANCY GATES · RICHARD LOO · SOO YONG

See for Yourself!
TRY THE WORLD'S BEST
BARBECUED RIBS
ON MY GUARANTEE OF SATISFACTION or MONEY BACK
Enjoy real barbecue at its best—the old-fashioned kind that's pit-cooked slowly over charcoal and hickory. Taste real barbecue flavor in every bite. If you don't agree they're wonderful, the check's on us. How about it? Will it be barbecued ribs for you tonight?
with Cole Slaw and Garlic Toast $1.25
Served on a Tray or Boxed to Take Out
RUBENS' DRIVE IN
439 Marietta St. CY. 9443

NOW PLAYING
TRIO SHMEED
Fabulous Swiss Singing Group
NILS and NADYNE
Internaitonal Dance Stars
GENE SILLA
Juggling Artistry
for Show and Dancing
JEFF EDWARDS
and His Orchestra
In The Dogwood Lounge Jim Scott Duo
Luncheon Show 1:15 P. M.
Dinner Show 9:15 P. M.
Supper Show 11:15 P. M.
RESERVATIONS CY. 4042
The Paradise Room
HENRY GRADY HOTEL

Desert Sands
COLOR BY TECHNICOLOR
starring RALPH MEEKER · MARLA ENGLISH · J. CARROL NAISH

Plus
BALLOTS FOR AUDIENCE AWARDS Available in the Lobby
VOTE your choices of the year!
VOTE! Nov. 17th to 27th
PARAMOUNT
NOW Showing!

ATLANTIANS AGREE WITH THE LOCAL CRITICS!

PAUL JONES Atl. Const. 11/11

While "View," now showing at the Fox Theater, is no "GWTW," it is a solid bit of entertainment which should prove enticing for the distaff viewers. Beautifully filmed on the Georgia coast, it offers a new twist to the old boy-meets-girl romantic theme, and it introduces something new in the manner of a suspenseful side-theme. These two story themes combine to make this one of the most engrossing attractions of the fall and winter season.

Richard Egan

JON BARNES Atl. Journal 11/11

Adapted from Hamilton Basso's controversial best seller about the "ancestor-worshiping South," the picture cost $1,500,000. It was filmed in CinemaScope and in color in south Georgia. And it is certainly easier on the South than the book.

The oft-used device of the flashback, overworked in the novel, has been all but done away with on the screen. Audiences see a three-fold story unfold with beautiful precision and speed.

Themes of mystery, passion and controversy are resolved in a tight, 97-minute screenplay that is visually beautiful and tremendously entertaining.

Richard Egan, Dana Wynter and Cameron Mitchell play the lead roles. . . .

What kind of town is Pompey's Head and what kind of "very respectable" people are these?

SEE IT FROM THE BEGINNING
Today's great Best-Seller actually photographed in Brunswick, Savannah and Sea Island, Georgia!
20th Century-Fox presents
THE VIEW FROM POMPEY'S HEAD
From the Novel by Hamilton Basso
in CINEMASCOPE
COLOR by DE LUXE
In the Wonder of High Fidelity STEREOPHONIC SOUND
starring Richard EGAN · Dana WYNTER
CAMERON MITCHELL
Extra! TWEETIE PIE COLOR CARTOON "Tweetie's Circus"
WORLD WIDE NEWS
TOPS IN CINEMASCOPE! The Fabulous FOX ...and STEREOPHONIC SOUND, TOO!
NOW SECOND WEEK!

Transactions on N.Y. Stock Exchange

Traded Wednesday, 2,460,000 Shares *Traded Tuesday, 2,560,000 Shares*

NEW YORK, Nov. 16 (AP)—

	Sales in 100s	High	Low	Close	Net Chg.
A					
Abbott L	16	41½	41	41½	+ ¼
Do pf	5	108½	108	108½	
ABC Vend	3	14	14	14	+ ⅛
ACF Brill	17	18¼	17⅝	18	+ ⅛
ACF Ind	29	64⅛	63⅞	64	— ¼
Do pf	2	71¾	71¾	71½	— ¼
Do pfcld	1	71¾	71¾	71¾	— ¼
Acme Stl	8	33⅛	32⅞	33⅛	— ¾
Adams Ex	10	25	24⅞	24⅞	
Adams Mill	1	31½	31½	31½	
Addressog	2	114¾	114¾	114¾	+1¼
Admiral	38	20½	20¼	20¼	
Aeroquip	3	12	12	12	
Air Reduc	28	37¾	36⅝	37¼	— ½
Alaska Jun	3	3⅛	3⅛	3⅛	— ⅛
Alco Prod	21	20¾	20⅜	20⅜	
Alleg Cp	75	9⅛	8⅞	9⅛	+ ⅛
Alleg L Stl	31	63⅞	63⅛	63⅛	+1¼
Do pf	8	132	132	132	
Allen Ind	2	17¼	17¼	17¼	
Allied Ch	38	114¾	112¼	114¾	+2
Allied Mills	8	34¾	34¼	34¼	— ¾
Allied Strs	5	59⅝	58⅞	59⅜	+ ¼
Allis Chal	20	67⅝	67	67	— ¼
Alpha PC	3	36⅝	36¼	36½	+ ¼
Alum Ltd	69	110⅞	109¼	110½	+ ¾
Alcoa	30	77⅜	76¼	77⅜	+ ⅞
Amal Leath	6	2⅝	2½	2½	— ¼
Amerada	110	94½	91¾	94	+2¼
AmAgCh	1	71½	71½	71½	
AmAirlin	32	24⅜	24	24	— ¼
Do pf	1	115¼	115¼	115¼	—1
AmBaker	3	35⅝	35	35⅜	+ ⅜
AmBkNote	3	31¾	31	31	— ¼
AmBosch	7	17½	17¼	17¼	— ⅛
AmBrShoe	34	38¼	38⅛	38⅛	— ⅛
Dopf	17	105⅛	105⅛	105⅛	— ¼
AmBdPar	2	27⅞	27½	27⅝	— ⅜
Dopf	56	20½	20⅛	20⅛	+ ⅛
AmCbl&R	2	6¾	6⅝	6⅝	+ ⅛
AmCan	48	44⅞	44⅜	44⅞	+ ¼
Dopf	58	46⅞	46½	46½	
AmChain	3	43	43	43	— ½
AmChicle	1	63⅛	63⅛	63⅛	+ ¼
AmColorty	1	32½	31¾	32½	+ ½
AmCrystS	4	32	32	32	+ ¼
Dopf	3	99	97	99	+2
AmCyan	.40	60⅝	59⅞	60¼	+ ½
DopfC	114	121	121	121	+1
AmDistill	3	48½	48⅛	48½	+ ¼
AmEncaus	7	14	14	14	— ⅛
AmEnka	1	47¾	47¼	47¼	— ¼
AmEurort	8	2⅛	2⅛	2⅛	+ ⅛
AmExport	5	18⅝	18⅜	18⅜	+ ⅛
Am&FPw	15	13⅞	13¾	13⅞	+ ⅛
AmG&El	27	50⅛	49⅞	50	
AmHawSS	52	117	110½	110½	—8½
AlIde&L	7	3⅝	3½	3½	
Dopf	24	31	30	31	
AmHoPd	2	91½	91½	91½	—1½
AmIcepf	7	101	101	101	+3
AmIntl	.30	16	15½	15½	— ⅞
AmInv	4	37	36¾	36¾	— ⅛
AmM&F	4	25⅝	25¼	25¼	— ⅛
Dopf	39	88½	88½	88½	— ½
AmM&M	.30	36¼	35¾	36	+ ¼
AmMetal	8	57½	56	57½	+1½
AmMetPd	48	28½	28⅛	28⅛	— ¼
AmMolas	2	14½	14¼	14¼	— ⅛
AmMoto	2	9⅛	8⅞	8⅞	— ⅛
AmNGas	210	59½	58½	59⅜	+ ⅞
AmNews	12	29½	29¾	29⅜	— ⅝
AmOptical	4	39	38½	38½	— ½
AmPotashB	16	103	101¾	101¾	—1¼
AmRad	5	23⅝	23⅜	23⅜	— ¼
AmSafRaz	30	7⅞	7¾	7¾	— ⅛
AmSeating	9	30½	30¼	30¼	— ⅛
AmSmelt	20	49⅝	49	49½	+ ½
Dopf	41	167	167	167	
AmSnuff	.20	128	127	128	+2
AmStlFd	.20	37⅝	37¼	37⅝	+ ⅛
AmStores	13	49⅞	49	49⅞	+ ⅝
AmSugar	40	100	100	100	+2
Dopf	2	147¾	146	146	
AmSubTob	1.00	16	16	16	
AmT&T	6	181¾	181¼	181¾	+ ⅛
AmTob	46	77⅞	77½	77⅝	— ⅛
Dopf	27	142¼	142	142¼	+ ⅛
AmVisc	2.60	66⅝	63¼	63¾	—3¼
Do wi	134	54	51½	51¾	—2¼
AmWWks	15	9¼	9⅛	9⅛	+ ⅛
AmZinc	7	19⅝	19	19¼	+ ⅛
AnacCo	28	73¼	72	72¼	— ⅛
AnW&C	106	63½	62¾	63½	+ ⅜
AnchHG	3.00	36¼	36¼	36¼	
Dopf	4	106	106	106	
AnderClayt	.10	34⅞	34	34⅞	+ ⅞
AndPriO	7	50¾	50½	50½	— ½
ArchDan	39	39¾	39½	39½	— ½
ArgoOil	12	26¼	26¼	26¼	
ArmcoStl	7	49¾	49	49	— ⅝
Armour&C	48	15⅝	15¼	15½	— ⅛
ArmstCk	74	30⅛	29½	29½	— ⅝
Dopf	17	99	99	99	— ¼
Artloom	.10	7¼	7⅛	7⅛	
ArvinInd	4	30⅜	30⅛	30⅜	+ ⅝
AshlOil	6	15¼	15	15⅛	+ ⅛
Dopf	22	29	28⅝	28⅞	+ ¼
AssdDryG	8	32¾	32⅝	32⅝	
AssocInv	9	59¾	59¾	59¾	— ¼
Atchison	1	145½	144¼	144¼	—1¼
Do pf	5	60¼	60⅛	60⅛	
AtlCityEl	4	29	28⅝	29	+ ¼
AtlCstLine	15	46⅛	45⅞	45⅞	+ ¼
AtlRefin	32	36⅝	36⅛	36⅛	— ½
Do pf	39	99¾	99¾	99¾	
AtlasCp	.60	43⅝	43⅛	43⅛	— ¼
AtlasPdr	10	60⅞	60⅜	60⅜	+ ¼
AustNich	1	11⅞	11⅝	11⅝	— ⅛
Do pf	4	16½	16½	16½	+ ½
AutomCant	2	25	24	24⅝	+ ⅛
AvcoMfg	54	5⅞	5¾	5⅞	
Do pf	63	43¾	43¾	43¾	+ ⅝
B					
Babbitt	11	6¾	6⅝	6¾	+ ⅝
Babcock&W	11	99⅞	98	98	— ½
BaldLima	67	13⅛	12¾	12¾	— ⅛
BaltG&E	8	33⅜	33½	33⅜	+ ⅛
Balt&Oh	36	48⅞	48⅜	48⅝	— ⅛
Do pf	14	73½	73	73½	+ ½
Bang&Ar	7	42	41½	42	+ ½
BarberOil	10	52⅜	52¼	52⅜	+ ⅛
BarkerBr	7	22⅜	22⅜	22⅜	+ ⅛
BathIrWk	8	51	50	50½	+ ⅛
BaukCig	21	19⅛	18⅞	19⅛	+ ⅛
BestFds	4	50	50	50	— ⅛
Do pf	.10	105¾	105¾	105¾	+ ⅛
BeaunitM	81	36⅜	35½	36	+ ¼
BeckShpf	3.20	91	90	90	—2
BeckmanInst	6	25	24⅝	25	
BeechAirc	6	22	21¾	21¾	— ⅛
BeechCrk	.10	48	48	48	
BeechNut	13	27	26⅝	26⅞	— ⅝
BeldHem	9	12½	12⅜	12½	
BellAirc	14	24	23½	23½	— ¼
BendixAv	22	54⅜	53⅝	54	— ⅛
BenefFin	24	20	19⅝	19⅝	— ⅛
Benguet	79	1½	1⅜	1⅜	
Best&Co	3	31⅞	31⅜	31⅜	— ⅛
BestFds	3	49½	48⅞	48⅞	— ¼
BethSteel	96	159¼	157½	158	— ½
BigelowS	1	170	170	170	
Black&Dec	10	15⅝	15¼	15¼	— ¼
BlawKnox	3	35¼	35	35	
BlissE&L	49	27¼	26⅞	26⅞	— ⅞
BlissEW	2	36½	35½	36½	+2
BoeingAir	9	27¾	27⅛	27⅝	— ⅛
BohnAlum	2	66¼	65	65	— ½
BonAmA	62	30⅝	30	30½	— ¼
Do B	18	28⅝	28½	28½	+ ⅛
BondStrs	3.30	13¼	13¼	13¼	+ ¼
BookofMon	3.00	18	18	18	
Borden	37	10¾	10⅝	10⅝	+ ⅛
BorgWarn	5	64½	64⅛	64⅛	— ¼
Do pf	4	44⅞	44⅛	44⅛	
BosEdis	28	99½	99⅛	99½	—1
Boston&M	1.60	57	57	57	— ¼
Do pf	1	27⅞	27½	27½	
BranAirw	13	61	60¾	60¾	+ ¼
BridgBrass	11	14⅞	14⅝	14¾	
Do pf	18	42	41¾	42	
BriggsMf	5	54	54	54	
Briggs&St	6	22¼	22	22	— ¼
BristMy	8	94½	91⅞	92¼	—3⅞
BklyUGas	14	29⅞	29⅝	29⅝	— ⅛
Brown&Bg	9	33¾	33⅜	33½	— ¼
BrunBalke	22	15¼	15	15⅛	— ⅛
BucyErie	9	24⅝	24	24	— ¼
BuddCo	17	39	38½	38½	— ⅛
BufForge	120	20⅞	20¼	20⅞	+ ⅛
Bullard	6	26⅝	26⅜	26⅝	— ⅛
BulovaW	30	28	27¾	28	
BurlInd	8	22⅝	22⅜	22⅝	+ ½
D4½pf	50	16⅝	16¼	16½	
Do4pf	3.00	82	82	82	
Burroughs	.80	83	82¼	83	+ ¾
BushTerm	24	27⅝	27⅛	27¼	— ½
ButlerBr	1	16½	16½	16½	
ButteCop	26	29⅝	29⅛	29⅛	— ⅝
Byers	1	10⅝	10⅝	10⅝	— ⅛
Do pf	.10	101½	101½	101½	
C					
CalPack	8	42	41½	42	+ ¾
CallahanZinc	19	4¾	4⅝	4¾	
Calum&H	23	13⅛	12⅞	13	
CampbSoup	26	43⅜	43¼	43¼	
CampbRLk	20	7	6¾	6¾	— ¼
CampbWy	27	38⅝	38⅛	38⅛	— ⅜
CanDry	25	16¼	16	16	— ⅛
Do pf	.90	96	96	96	
CdnBrew	1	30⅝	30⅝	30⅝	— ⅛
CdnPac	75	32⅜	32¼	32¼	
CapitalAirl	41	40	38⅞	39⅛	+ ⅞
Carborun	12	34⅝	33¾	33¾	— ⅝
Carey,Phil	4	27½	27⅛	27⅛	+ ⅛
CaroP&L	16	23¾	23⅝	23⅝	+ ⅛
CarrierCp	23	51⅞	51⅛	51⅞	+ ⅝
Do pf	.60	51½	51	51	
Do3 pf	.50	52⅝	52⅝	52⅝	— ⅛
Carr&Gen	2	23	22¾	23	+ ⅛
Case,JI	35	15⅜	15	15¼	
CaterTrac	14	55⅝	55	55½	+ ⅛
Celanese	118	20⅛	19⅞	20⅛	+ ⅛
Docvpf4½	10	74½	74⅛	74½	+ ⅛
Celotex	14	34¼	33⅞	33⅞	— ⅜
CenAguir	2	19¾	19¾	19¾	
CenFdy	21	11	10⅞	10⅞	— ⅛
CenGaRy	8	59	58⅞	59	+ ¼
CenHudG	3	16	15⅞	16	+ ⅛
CenIllPS	11	28⅞	28⅝	28⅝	+ ¼
CenRRNJ	1	27¼	27¼	27¼	+ ⅛
Cen&SW	8	35⅛	34⅞	34⅞	— ⅛
CenViSug	2	13⅞	13⅞	13⅞	+ ⅛
Century Rib	2	15	15	15	
CerdePas	33	56¼	55¾	46⅛	+ ¼
Cert-teed	38	27⅞	27½	27¾	+ ¼
ChadGoth	1	4⅝	4⅝	4⅝	— ⅛
ChampPap	7	60¾	60½	60½	+ ½
Do pf	.90	106	105½	106	
ChanceVgt	29	35¾	34⅝	34⅞	+ ⅜
CheckerCab	6	7¾	7¾	7¾	— ⅛
Ches&Oh	38	55½	55	55⅛	+ ⅛
ChicagoCp	36	22⅜	22¼	22¼	
Chi&EIll	17	25½	24⅞	25½	+ ⅜
ChiGtWest	3	39	38¼	39	+ ⅛
Do pf	6	42⅛	42	42	— ⅛
ChiI&LA	12	22¼	22	22¼	— ¼
ChMSP&P	49	26⅜	25¾	25⅞	— ⅝
Do pf	1	69	69	69	
Chi&NW	18	20⅛	19¾	19¾	— ⅛
Do pf	29	39½	39	39	— ⅛
ChiPneuT	8	43⅞	43⅛	43⅜	— ⅛
ChiRI&P	18	87⅜	86½	87⅛	+ ¾
ChiYCab	1	11⅜	11⅜	11⅜	+ ⅛
ChickCot	8	21½	20½	21½	+1½
ChildsCo	18	5¾	5½	5⅝	
Do cv pf	3	19½	19¼	19½	+ ¼
Chrysler	675	101½	99⅞	99⅝	+ ⅞
CinG&E	9	28⅞	28¼	28⅝	+ ⅛
Do pf	1.50	101¼	100⅜	101¼	+ ½
CinMilM	9	70½	70	70½	+ ½
CITFinan	17	48	47⅝	48	+ ¼
CitiesSvc	33	57⅞	56⅝	47⅝	
CityInvest	3	12¾	12⅝	12⅝	— ⅛
CityProd	3	32	31⅝	32	+ ⅛
CityStr	18	24⅛	23¾	24⅛	+ ⅜
ClarkEquip	5	83¾	82½	83¾	+1¾
ClevElIll	10	37¾	37⅛	37¾	+ ⅛
Do pf	.20	109¼	109¼	109¼	
Clev&Pitt	.50	76⅛	76⅛	76⅛	
Clevite	17	22⅜	21⅞	22⅜	+ ⅛
ClimaxMo	61	67¾	67⅝	67	+1¾
ClintFd	7	37⅛	37	37	
Clopay	1	3⅜	3⅜	3⅜	
CluettPea	3	45⅝	45½	45½	— ⅛
CocaCola	5	129½	128⅛	128½	— ⅛
ColgPalm	16	55⅜	55	55	— ⅛
Colg&Aik	1	18½	18½	18½	— ⅛
ColoF&Ir	382	32⅜	31⅞	32⅜	+ ½
Do pf	1	48¼	48¼	48¼	— ¾
Colo&So	1.20	50½	49¾	49¾	— ¾
Do1pf	.20	62½	62½	62½	+ ⅞
ColBrdA	29	24¾	24⅛	24⅜	+ ⅛
ColBrdB	18	24½	24⅛	24⅜	+ ⅛
ColGas	98	16	15⅞	15⅞	— ⅛
ColPict	12	24½	23⅝	24½	+ ⅛
Do pf	1.00	82½	82½	82½	+ ⅛
ColCarb	5	47⅞	47¾	47⅞	+ ⅛
Col&SOhEl	12	32	31⅞	32	
CombEng	10	66	65	65¼	
ComlCred	15	52½	52	52½	— ¼
ComlSolv	60	21⅞	21¼	21⅜	— ⅛
ComwEd	134	41⅜	41⅛	41⅜	+ ⅛
Do rt	1607	⅜	¼	⅜	
CondeNast	5	8	7⅞	8	+ ⅛
ConeMills	29	17⅜	17¼	17⅜	
Congoleum	20	21⅞	21⅜	21⅝	+ ⅝
ConCopp	15	21	19⅞	19⅞	—1
ConEdis	11	49⅛	48⅞	49⅛	— ⅛
Do pf	1	109	109	109	+ ⅛
ConElectrn	18	30⅛	29⅛	29½	— ⅝
ConFoods	1	16¾	16¾	16¾	— ¾
ConLaund	29	26	25¼	26	+1
ConNGas	35	33⅞	33⅜	33⅞	+ ¼
ConRetSt	3	13	12¾	13	+ ¼
ConText	8	8¼	8⅛	8¼	+ ⅛
ConsumPw	12	49⅝	49	49	— ¾
Do pf	.50	110⅝	110½	110½	
Container	5	70¼	69½	70¼	+ ¾
ContBak	6	36⅛	35⅞	35⅞	+ ⅛
Dopf	.50	106¾	106¾	106¾	+ ⅛
ContCan	13	78	77½	77½	
ContCop&S	13	12¾	12½	12¾	— ⅛
ContFdy	6	50⅝	50⅛	50⅝	
ContIns	9	105	103	103	+3½
ContMot	19	9	9	9	
ContOil	6	88½	88	88½	+ ½
ContStl	28	44⅛	43½	43⅝	+ ⅛
CoopBess	4	26¼	26	26¼	—1¼
CopperRng	25	45⅜	43⅝	43⅝	—1¼
CopwStl	15	26⅛	25¾	26⅛	+ ⅜
CornFd	1	53	53	53	
CornellD	54	27¼	26⅝	27	— ⅛
CorningGl	7	35	34¾	35	+ ⅛
Dopf	16	70	69¾	69¾	+ ⅛
CosdenPet	.50	97½	97½	97½	
CotyInc	14	38⅞	38⅜	38⅝	+ ⅛
CotyIntl	14	6⅛	6	6⅛	+ ⅛
CraneCo	5	2½	2½	2½	
CrmofWh	22	37¾	37½	37½	— ⅛
CrescentCp	3	30⅝	30⅝	30⅝	
CrownCork	2	55¾	56½	56½	— ½
Dopf	24	18⅝	18⅛	18½	+ ⅛
CrownZell	1	35	35	35	+ ⅛
Dopf	22	55⅝	55	55	— ⅛
CrucStl	.70	105	105	105	
CubaRRpf	74	52⅞	52½	52¾	—2⅜
CubAmSug	.20	13⅜	13⅜	13⅜	
CudahyPk	2	15⅝	15⅝	15⅝	+ ⅛
CuneoPress	15	7⅞	7½	7½	— ⅛
CunnDrug	11	9¾	9¾	9¾	+ ⅛
CurtisPub	1	36¼	36¼	36¼	+1¾
CurPubprpf	32	6⅝	6½	6½	+ ⅛
Curtiss Wr	192	29	27⅞	29	+1
CurtissWrA	5	35⅞	35¼	35⅞	+ ¾
CutlerH	4	77¾	77	77¾	+1¾
D					
DanRiver	35	14⅞	14¾	14¾	+ ¼
DanaCp	1	49½	49½	49½	— ¼
Daystrom	19	27	26½	26½	
DayPLpfB	.70	93½	93½	93½	— ¼
DaytonRub	8	25⅝	24¾	25⅝	+ ⅞
DeccaRec	28	16½	16⅛	16⅜	
Deere	15	37½	37¼	37¼	— ¼
Del&Hud	6	79¼	78½	78½	—1
DelL&W	17	17⅞	17¾	17¾	— ⅛
DelP&L	4	38½	38¼	38½	+ ⅛
Den&RGW	10	42½	42⅛	42½	+ ⅛
DetEdis	10	36⅜	36¼	36⅜	+ ⅛
DetStlCp	13	16⅜	16¼	16⅜	
DeVilbiss	2	25⅜	25⅜	25⅜	
DiamAlk	2	42⅝	42½	42⅝	+ ⅝
Dopf	.90	114	113½	113	+1
DiamMat	7	35¼	35¼	35¼	+ ⅛
DiaTMot	19	20½	20¼	20¼	— ½
DianaStr	7	13⅝	13⅝	13⅝	+ ⅛
DisCSeag	12	41½	41	41⅜	
DivcoCp	29	11	10⅝	10⅝	+ ¼
DixieCup	9	54½	53⅝	53⅝	— ¼
Dopf	1	68	68	68	+1½
Lobeck	5	34¼	33¼	34¼	+1¼
DrPepper	1	11⅝	11¾	11¾	— ¼
DomeMin	27	14	13⅞	13⅞	— ¼
DougAirc	64	81⅝	80¼	80½	+ ½
DowChem	25	56⅞	56¼	56⅜	— ⅛
DressInd	14	49⅜	49¼	49¾	+ ⅛
Drewrys	9	20¾	20⅝	20⅝	
Duplan	11	8¾	8⅝	8⅝	— ⅛
duPont	78	247½	243½	244¼	—3¼
Do4½pf	3	121½	121	121½	+ ⅛
Do3½pf	1	99¾	99¾	99¾	+ ⅛
DuqLt	21	35	34⅝	35	+ ⅛
Dq3.75pf	8.40	48	47	48	+1¼
DWGCig	4	16¾	16⅝	16¾	— ⅛
E					
EagleP	6	37¾	36¾	37⅜	
EastAirL	33	49⅜	48⅝	49	— ⅛
EastCp	21	30½	29¾	30	— ⅛
EastSStl	6	29	28⅝	28¾	— ⅛
EastKod	46	82¾	81¼	82	—1½
EatonMfg	19	53	52¼	53	+ ⅛
EdisBrStr	5	31⅛	30⅝	30⅝	— ⅛
EkcoPd	3	45¾	45½	45½	+ ⅛
ElasStopN	1	17⅛	17⅛	17⅛	— ⅛
ElAutoL	134	49	47⅛	48⅛	— ¼
El&Mus	67	3⅝	3½	3⅝	+ ⅛
ElStorBat	27	32½	32	32⅝	+ ⅛
ElginWatch	7	17¼	17	17	+ ¼
Elliott	24	21¼	20⅞	20⅞	— ¼
ElPasoNG	8	45¾	45½	45½	
EmerEl	7	23⅝	23½	23⅝	
EmerRad	22	12⅛	11⅞	11⅞	— ⅛
EmpDEl	6	29¾	29½	29¾	
EndJohn	2	31¾	31⅝	31⅝	— ⅛
Do pf	.10	98¾	98¾	98¾	+ ⅛
EquitGas	9	26⅝	26¼	26¼	— ⅛
ErieRR	32	22⅜	21⅞	22⅛	+ ⅛
EvansPd	15	22⅜	22	22⅛	+ ⅛
Eversharp	11	16	15¾	15⅞	+ ⅛
Ex-Cell-O	30	58½	56½	57¾	+1½
ExchBuf	3	2	2	2	
F					
FairbMor	66	32⅞	32¼	32⅜	— ⅝
FairchE	38	14⅜	14⅛	14⅛	
FajardoS	3	14	14	14	
FalstaffBr	2	17	17	17	— ⅛
FamFin	13	24¼	23¾	24	— ¼
Fansteel	83	36	34½	35¾	+ ⅛
Fawick	6	7	6⅞	6⅞	
FeddQuig	19	9⅞	9¾	9¾	— ⅛
FedMogul	2	35⅜	35⅜	35⅜	
FedPacEl	11	13⅞	13⅝	13⅝	+ ⅛
FedPapBd	5	32⅛	31⅝	31⅝	— ½
FedDStr	16	69	68⅜	68⅜	— ⅛
Felt&Tarr	3	9	8¾	8¾	— ⅛
FidPFire	17	111	107½	111	+4¼
Filtrol	19	56	55¼	56	+ ½
Firestone	8	79½	78¼	79	+1
FirstNStr	9	56⅝	55¾	56	— ¼
FirthCpt	3	10	9⅞	10	+ ⅛
Flintkote	10	38⅝	38¼	38½	+ ½
FlorenStv	2	19½	19⅛	19⅛	— ⅛
FlaPw	2	42¾	42⅜	42¾	
FlaP&L	6	37	36⅝	36⅞	+ ¾
FoodFair	18	55¼	53⅝	55	+ ⅛
FoodMach	13	58½	58⅛	58½	— ⅛
Dopf3¾	.60	98⅝	98¼	98¼	
Dopf3¼	.50	122	122	122	+ ¾
ForemDair	94	23	22¾	22¾	
FostWheel	19	32¼	31⅝	31⅝	— ½
FrancisS	2	8⅝	8⅛	8¼	— ¼
FreeptSul	3	90¼	89½	89½	— ¾
FruehTra	73	51⅞	50⅞	51	—1
G					
Gabriel	9	7¼	7	7	
Gair,Rbt	14	29½	29	29¼	+ ⅛
Do pf	2.60	109¼	108⅛	108½	— ⅛
GambleSk	5	10½	10½	10½	— ¼
Gamewell	8	31	30¾	30¾	
GarWdpf	1	26	26	26	
GardnerDen	6	44¼	44	44	— ⅛
Garrett	7	36⅞	36⅜	36⅞	+ ⅛
GaylordC	6	54⅜	54⅛	54⅜	+ ⅛
GenAccept	7	15⅝	15½	15⅝	— ⅛
GenAccept	7	15⅝	15½	15⅝	— ⅛
GenAmIn	8	29⅞	29⅝	29⅞	— ⅛
GenAmTran	8	66	65	66	+ ⅜
GenBak	9	9⅝	9½	9½	
Do pf	.20	142	142	142	—1½
GenBronz	6	31	30¾	31	+ ¼
GenCable	12	21¾	21½	21¾	
GenCigar	2	33⅞	33⅝	33⅝	— ⅛
GenContrac	1	17⅛	17⅛	17⅛	
GenDyna	57	57⅞	56¼	56⅜	— ⅛
GenElec	81	50	49¾	49⅝	— ⅛
GenFinan	1	18⅝	18⅝	18⅝	+ ⅛
GenFds	7	89	88¾	89	—1
GenInstru	12	8⅞	8¾	8¾	
GenMills	1	69⅞	69½	69⅜	— ⅛
Dopf	.40	122½	122½	122½	
Dopf	1	125⅛	125⅛	125⅛	+ ¼
GenMot	755	52½	51	51¼	—1⅛
GenOutAd	3	33½	33⅛	33½	+ ½
GenPCem	3	56⅞	56⅛	56⅛	— ⅛
GenPrec	32	42¼	41⅝	42¼	+ ¼
GenPubSv	11	5⅜	5¼	5⅜	
GenPubUt	6	38½	38	38⅝	+ ⅛
GenRySug	13	65⅞	63½	65¾	+2¾
GenRealty	3	14⅜	14⅜	14⅜	
GenRefrac	4	45	45	45	+ ⅛
Dowi	2	36⅛	36⅛	36⅛	+ ⅛
GenShoe	3	57	57	57	+ ⅛
GenTel	24	39⅝	39⅛	39⅛	— ⅛
GenTime	2	33⅞	33⅝	33⅝	— ⅛
GenTire	9	64½	63⅝	64	— ⅛
Dopf4½	.70	113½	113	113	
Dopf	1.00	91	91	91	—1
GaPacPly	61	41⅞	40½	40½	— ½
Gillette	10	41	40¼	41	+ ¼
Gimbel	11	27⅝	27½	27½	— ¼
Glidden	10	39⅝	39½	39½	+ ⅛
GoebelBr	20	5⅞	5¾	5¾	— ⅛
Goodrich	15	76	74½	75¾	+1¼
Goodyear	38	62⅝	61½	62½	+ ¼
GouldBat	28	31⅝	31⅝	32	+ ⅛
Grace&Co	4	46⅝	46½	46⅝	+ ⅛
GrahPaige	19	1¾	1⅝	1⅞	
GranbyM	16	20⅛	19½	19½	— ¼
GrandUn	13	29⅝	29⅝	29⅝	— ⅛
GranCStl	8	37¼	36½	36⅝	— ¼
Grant	26	40½	40⅜	40⅜	+1⅛
GraysRob	9	18⅜	18⅛	18⅛	— ⅛
Do pf	10	43½	43½	43½	
GtNIrOre	.30	32⅜	32¼	32¼	+ ½
GtNoPap	9	88	87	87	—2
GtNoRy	9	43⅛	42½	42⅝	+ ⅛
GtWestS	42	21½	21⅜	21⅜	+ ⅛
Do pf	11	149	149	149	
GreenHL	.40	32⅛	32	32	+ ⅜
GreenfT&D	9	34⅜	34⅜	34⅜	— ⅛
Greyhound	1	14⅞	14¾	14⅞	+ ⅛
GrumAirc	43	37⅛	36⅞	37	— ⅛
GuantSug	16	5⅜	5¼	5¼	
GulfMb&O	2	41	40⅝	40⅝	
GulfOil	17	84¼	83¾	84	
GulfStaUt	96	37⅝	37⅜	37⅝	+ ⅛
H					
HackWat	2	41¾	41½	41½	— ½
HallPrint	3	23	22⅞	23	
Halliburton	17	62¾	62⅛	62¼	— ¼
HamilWat	1	19½	19½	19½	
Do pf	.40	84	84	84	+1¼
HammerPap	5	35¾	35¼	35¾	+1¼
HarbWalk	5	49½	49	49	
HarrisSey	3	33⅛	33	33	— ⅛
HarrisStl	9	38¾	37⅞	38⅝	+1⅝
HartS&M	48	34	34	34	
HatCorp	1	6¼	6⅛	6¼	+ ⅛
HaveGldSt	1	27	24¾	27	+2⅛
HayesInd	14	17⅛	17	17	
HazAtG	3	20⅞	20⅝	20¾	+ ¼
HechtCo	9	34	33½	33⅝	+ ⅛
Heinz	3	54½	53½	53½	—1
Helme	2	24	24	24	— ⅛
Dopf	2	37½	37½	37½	+ ⅛
HerculMot	.10	20	19⅝	19¾	+ ⅛
HercPdr	11	133½	131½	133½	+ ¾
HershChoc	9	48	48	48	+ ¼
Hertz	2	33	32⅞	32⅞	+ ⅛
HowRobins	29	39	38½	39	+ ⅛
HydnCh	3	20⅝	19¼	19⅝	+ ¼
HiltonHot	131	45¼	44½	44⅝	
HoffElect	11	21	20⅞	21	
HollandF	12	12⅛	12⅛	12⅛	
Hollander	9	7	7	7	
HollySug	17	21⅞	21⅛	21½	— ⅛
Homestk	11	35¼	35⅜	35	+ ⅛
HonoluOil	16	42⅛	41¾	42⅛	+ ⅜
HookerEl	2	38¾	38	38½	— ⅛
Dopf	15	104½	103½	103½	— ½
HoudHer	1.10	14	13⅞	13⅞	
Dopf	4	37¾	37⅜	37⅜	
HousehFin	4	27½	27	27⅛	+ ⅛
HoustL&P	8	41⅞	41⅜	41⅞	+ ⅜
HoustOil	10	136¾	135½	135½	— ¼
HowardStr	11	19	18¾	18¾	
HoweSnd	3	23⅝	23	23	— ⅛
qHud&Man	53	2¼	2⅛	2¼	— ⅛
HudBayM	1	65¾	63¾	63¾	—2⅜
HuntFds	10	30	30	30	
HuppCp	1	6⅞	6⅝	6⅞	+ ⅛
HussRefr	22	36⅝	36½	36½	+ ¼
I					
IdahoPw	2	29¾	29¼	29⅜	
IllCent	25	63¾	62⅞	63¼	+ ⅛
IllPw	8	51¾	51¼	51½	— ⅛
IllTermRR	7	15½	15½	15½	
IndplP&L	25	27¾	27	27⅜	— ⅝
IndustRay	8	52⅜	51¾	51⅜	—1⅜
IngRand	9	60⅜	60	60⅜	+ ⅛
InlandStl	17	87⅜	86	87⅜	+1½
InspirCop	9	59⅞	59¾	59⅜	— ⅛
Interchem	2	50⅞	50¾	50¾	
InterlakIr	21	31¾	31½	31⅝	+ ½
IntBMch	7	401	397	397	—3
IntHarv	66	36¾	36½	36⅝	+ ¼
Dopf	1.90	168	166¾	167¼	— ⅛
IntHyElA	6	30	30	30	— ½
IntMiner	36	30⅝	29⅞	29⅞	— ⅛
Dopf	1	87½	87½	87½	— ⅛
IntMining	67	6	5⅞	6	+ ⅛
IntNick	37	79¼	78¼	78¾	+ ⅜
Dopf	.20	134½	134¼	134½	
IntPack	35	13½	12⅞	13	— ½
IntPaper	15	109¼	106¾	107¾	— ⅞
IRyCAm	16	19½	19	19¼	+ ⅛
Dopf	.60	99¼	99	99	— ⅛
IntSalt	4	102	100	102	—1½
IntShoe	10	44⅝	44	44	—1
IntSElver	6	67¾	67	67	+ ¼
Dopf	1	39½	39½	39½	
IntT&T	166	28¾	27⅞	28½	+ ½
InterstDStr	3	37½	37½	37½	
InterstPw	1	14⅛	14⅛	14⅛	
Intertype	4	44	43½	43½	
IowaIllG	1	34⅛	34⅛	34⅛	
IowaP&L	4	28	27¾	28	
IslCrkCoal	40	30⅝	30	30⅜	+ ¾
J					
Jacobs	4	9⅛	8½	9⅛	+ ⅝
JeffLakS	4	30⅞	30¼	30¼	— ¾
JewelTea	2	51¼	51	51	— ¼
JohnsMn	129	95½	92⅛	94¾	+3¼
John&John	9	73	71¾	73	+1⅝
Jones&L	77	50⅜	49⅝	50	+ ½
Do pf	.20	106	106	106	
JoyMfg	17	67¼	66⅝	67	+ ¼
K					
KaiserAl	128	37⅝	35⅞	37	+ ½
KCP&L pf. 4.20	.20	105	105	105	
KanCSou	15	77¾	77	77¾	+1⅜
KanG&E	4	27	27	27	+ ¼
KanP&L	3	22	21⅞	21⅞	— ⅛
KayserJ	5	21	20½	21	+ ⅛
KelseyHay	25	38	37⅜	37⅝	+ ¾
Kennecott	61	125¼	122¾	123⅞	+1½
KernCLd	88	48	45⅜	47½	+1½
KimbClk	9	47	45⅜	46	—1⅜
KingSeel	3	35½	35¼	35½	+ ¼
Kinney	1	65½	65½	65½	— ½
Koppers	7	56½	56⅜	56⅜	— ⅛
Do pf	.10	97⅞	97⅞	97⅞	— ⅛
KresgeSS	18	29¾	29	29¼	+ ¼
KressSH	5	51¼	50½	50½	— ¼
Kroger	5	42	41⅞	42	+ ¼
Kroehler	14	24	23¾	23⅞	— ⅛
L					
LacledeGas	38	14½	14¼	14¼	
LaneBry	2	17	17	17	+ ⅛
LeeRub&T	11	21⅞	21¼	21⅞	+1
Lees&Sons	5	32	31½	31½	— ¾
LehhC&N	14	14¾	14⅝	14⅝	
LehValCoal	2	1⅞	1⅞	1⅞	
LehValRR	6	19⅝	19¾	19¾	— ¼
Do pf	1	5	5	5	
Lehman	8	43½	43⅜	43⅜	
Lehn&F	6	17⅜	17⅛	17⅛	— ⅛
LernerStr	7	20⅞	20⅝	20⅞	+ ⅛
LOFGlass	14	89	86	89	+3¾
LMcN&L	108	14½	14¼	14⅜	+ ⅛
LifeSav	6	27½	27½	27½	
Ligg&My	17	68½	68	68½	+ ⅛
Dopf	.40	164½	164½	164½	+ ⅛
LilyTulip	10	50	49½	49⅝	— ⅛
LinkBelt	6	50⅝	49¾	49¾	— ⅛
LionelCp	4	17½	17¼	17⅝	+ ⅛
LiquidC	2	37	37	37	
LockhAirc	39	50⅛	49¼	49¼	—1
Loew's	105	20⅝	19⅞	20⅝	+ ⅝
LoneSCem	13	65½	65	65	+ ¾
LoneSGs	64	30	29⅝	29¾	+ ¼
Dopf	1	119	119	119	— ½
LongBellA	2	34¾	34½	34½	— ½
LongIslLt	32	20⅞	20½	20⅞	+ ⅜
Lorillard	52	20⅞	20	20¾	+ ⅝
LouisG&E	7	50⅝	50¼	50⅝	
Lou&Nsh	17	84⅛	83⅝	84½	+1
Lowentein	11	28⅞	27¾	27⅞	+ ⅛
LukensStl	3	45	44¾	45	— ¼
M					
M&MWd	3	16¼	16	16	— ⅛
MacAnd&F	1	50⅛	50⅛	50⅛	+ ⅛
MackTrk	39	31⅜	31⅜	31½	+ ⅛
Macy	7	32¾	32½	32½	+ ¼
Dopf	.10	93¼	93¼	93¼	
MagcChf	13	10⅝	10¼	10¾	+ ⅜
MagmaCp	106	110¼	109	110¼	+ ¾
Magnavox	12	38⅞	38	38½	+ ⅛
ManatiS	6	5¼	5⅛	5⅛	— ⅛
MaracOil	12	9⅛	8⅞	9⅛	+ ⅛
Marathon	15	30¾	30	30¾	+ ¼
MartinMid	31	18	17¾	17¾	— ¼
MarqCem	15	35⅜	35⅛	35⅜	+ ¼
MarshFld	12	37⅝	37¼	37¼	— ⅛
MrtinGL	68	30⅞	30⅛	30⅝	+ ¼
MartPar	14	20⅝	20⅝	20⅝	
Masonite	13	29⅞	29½	29¾	
MasterEl	6	23⅝	23¼	23¼	+ ¼
MayDStr	19	42	41⅝	41¾	+ ¼
Dopfnew	.10	96¾	96¾	96¾	+1¼
Do3.4pf	.50	87¼	87¼	87¼	+1½
Maytag	2	32⅛	32	32	— ⅛
Dopf	2.10	55⅜	55⅝	55⅝	— ⅝
McCall	2	21¼	21¼	21¼	
McCord	1	33⅜	33⅜	33⅜	— ⅝
McCrorySt	10	15⅛	15	15⅛	
McGrawEl	4	49⅛	48¾	48¾	— ¼
McGrawH	5	69½	69	69½	+ ½
McIntyre	6	78¾	78	78¾	+1¼
McKess&R	6	43¾	43¼	43¾	+ ¼
McLellStr	9	23½	23⅛	23¼	+ ½
McQuayNor	2	16½	16½	16½	
MeadCp	2	62¼	62	62¼	+ ⅜
MelvShoe	7	32½	31¾	32	— ¾
Mengel	2	35½	35	35½	+ ⅛
MercantSt	2	24⅛	24⅛	24⅛	+ ⅛
Merck	152	25	24½	24⅝	+ ⅛
Do pf	.10	103	103	103	—1
Docvpf	1	107½	107½	107½	
Dopf3½	1	92	92	92	
MerrCh&S	35	23⅞	23⅝	23¾	— ¼
MestaMch	2	47	47	47	
MetEdpf	.10	104½	104½	104½	—1
Do pf	.20	99⅝	99⅝	99⅝	+ ⅛
MiamiCop	50	57⅞	56½	57½	+1⅝
MiddleSUt	6	31½	30⅞	31	
MidlStlPd	18	51	50⅜	50¾	+ ¼
Do pf	.10	104½	104½	140½	—1
MidowOil	3	29¾	29	29¾	+1¼
Miner&Ch	19	32⅛	31⅝	31⅞	+ ⅜
MplsHon	10	59⅛	58¾	59	+ ¼
Do pf	.40	109	109	109	+ ¼
MplsMol	30	23¼	23	23	— ½
Dapf	.20	87	86½	87	— ½
Mpls&StL	8	22¼	22	22	— ⅛
MplsSPSSM		16⅛	16	16⅛	— ⅛
MinnM&M	11	102¾	101½	101½	—1
Dopf	1.20	104	104	104	
Minn&Ont	8	66	66	66	+1¼
MinnP&L	3	26⅛	26¾	26¾	— ⅜
MissionCp	30	35¼	35	35	
MissionDv	2	29⅝	29⅛	29⅝	+ ¼
MissRivF	25	29½	29⅛	29⅛	
MoKanTex	7	20¼	19½	19½	— ⅛
Dopf	157	90½	87	89½	+1¾
MoPacpf	2	95	94¾	95	+1
MohawkC	4	34	33⅜	33⅜	+ ⅛
Mojud	14	16¼	15⅞	16¼	+ ⅛
MonarchM	1	20⅝	20⅝	20⅝	— ⅛
MonsanCh	41	46⅝	45⅞	46	+ ⅛
MonDUt	26	26¼	25⅞	26	
MontPw	8	41	40⅝	40¾	+ ½
MonterOil	102	29¾	28⅞	29⅛	+ ⅛
MontWrd	244	106⅞	103½	104	—2⅞
MooreMc	7	19⅝	19⅝	19⅝	
Morrell	86	20⅝	20⅛	20⅜	+1⅞
MotorWheel	1	29⅜	29⅜	29⅜	— ⅛
Motorola	9	48	47	47½	— ⅛
MuellerBr	2	35½	35⅛	35⅛	— ¾
MullinsMf	20	21⅝	21⅜	21⅜	— ⅛
Munsingw	4	17⅞	17⅝	17⅞	— ⅛
Murphy	6	43	42½	42½	
MurrayCp	1	37½	37½	37½	— ¼
N					
NshC&SL	.10	118¾	118¾	118¾	
NatAcme	1	60	59½	60	— ¼
NatAirlin	21	25⅞	25½	25⅞	+ ⅛
NatAutoF	35	17½	17	17⅛	+ ⅛
NatAviat	25	44⅛	43⅞	44⅛	+ ⅛
NatBisc	17	39	38⅝	39	+ ⅛
Dopf	.10	177	177	177	— ½
NatCan	17	12¾	12½	12¾	
NatCashR.	32	36½	36	36½	+ ¼
NatCityL	4	22¾	22¼	22⅝	+ ⅛
NatCont	63	23¼	23⅛	23¼	
Dopf	15	41¾	41½	41¾	
NatCylG	10	19⅝	19¼	19⅝	
NatDairy	12	40⅝	40	40⅝	
NatDStr	18	25⅛	24⅞	25	
NatDistill	113	19⅝	19¼	19½	+ ¼
Dopf	1	99¼	99¼	99¼	
NatFuelG	41	20	19⅞	19⅞	
NatGyps	20	52	51¾	51¾	— ⅛
Do pf	.20	103¼	103¼	103¼	+ ¼
NatLead	33	83½	81¼	83½	+1½
DopfA	.30	176	176	176	—1
NatLinenS	5	11¾	11½	11½	— ¼
NatMal	12	33	32⅝	32⅞	
NatShrs	15	18	18	18	— ⅝
NatSteel	119	74¾	72¼	74¼	+4⅜
NatSugRef	1	36⅜	36⅜	36⅜	
NatSupply	11	48⅝	48¼	48¼	— ½
NatTea	6	47⅛	47	47⅛	+ ⅛
NatThea	24	8⅞	8⅝	8⅝	
NatVulFib	4	13⅛	13	13⅛	+ ⅛
Natomas	7	6⅞	6⅝	6⅝	
NehiCp	1	15¼	15⅛	15⅛	
Neisner	1	17¼	17¼	17¼	
Newberry	2	35¾	35½	35½	
NewEngEl	24	16⅛	16	16⅛	
Newmont	2	89	88¼	88¼	—1¼
NewptInd	2	16⅝	16⅝	16⅝	+ ⅛
NewptNSh	19	53⅝	53⅛	53⅛	+ ⅛
NYAirBrk	6	25⅛	25⅛	25⅛	
NYCent	114	45¼	44½	44½	— ¼
NYChSL	28	54¾	54⅛	54⅛	— ¼
NYCOmnib	9	25⅛	25⅛	25⅛	
NYDock	1.50	92	92	92	
NYNHHart	7	32⅝	32	32	
Do pf	9	63¼	63	63	
NYStaEG	4	38⅜	38⅛	38⅝	+ ⅝
NiaMPw	39	33¼	32⅞	32⅞	— ⅛
NiaShr	2	19¾	19¾	19¾	+ ⅛
NopcoCh	3	32	31⅞	32	+ ⅛
Dopf	3.70	110½	109½	110½	+ ½
Dopf	4	25½	25⅛	25½	— ⅛
NoAmAv	29	67⅞	67	67	— ½
NoeastCap	12	18⅜	18⅛	18⅛	— ⅛
NorCentral	.20	89	89	89	+1
NorNGas	12	44⅛	43⅜	43⅜	— ⅜
Dopf	.70	110½	109½	110	+1
NorPac	147	75¾	73⅛	74⅝	+ ⅝
NorStaPw	14	17	16⅞	17	+ ⅛
Dopf4	1.50	102½	102	102	
Dopf3	.10	89½	89½	89½	
Northrop	45	26	25⅞	25⅞	— ⅛
NwstAirlin	21	18⅞	18¾	18¾	— ⅛
Dopf	3	28⅛	28⅛	28⅛	
NorwichPh	2	34	34	34	
O					
OhioEdis	15	51¼	50⅞	51	— ¼
Dopf	1.20	107½	107¼	107¼	+ ⅛
OhioOil	62	32¼	31¾	32¼	+ ½
OklaG&E	1	37⅜	37⅜	37⅜	— ⅛
OklaNGas	3	23¼	23	23⅛	+ ¼
OlinMath	72	58⅝	57¾	57¾	+ ¼
OliverCp	41	16¾	16¼	16½	
Dopf	1.70	106½	106	106	+ ¼
OtisElev	5	65½	65⅜	65⅜	— ¼
OutbM&M	11	44¼	44	44¼	+1¼
Overland	1	16¼	16¼	16¼	— ¼
OwensCng	2	87¼	87¼	87¼	— ¼
OwensIllGl	6	62	61	61	— ¾
OxfordPap	2	37	36¾	37	
Dopf	.50	101	100¾	101	+ ¾
P					
PabcoPd	88	39	36¾	38¼	+1¾
Dopf	3.80	121	117	121	+4
PacCoast	3	23¾	23⅝	23⅝	+ ⅛
Dopf	1	25¼	25¼	25¼	— ¼
PacFin	2	40¾	40¾	40¾	— ¼
PacG&El	16	50⅞	49½	50	— ⅛
PacLtg	7	39⅜	39⅜	39⅜	— ¼
PacT&T	1.70	136⅝	136¼	136⅝	+ ¼
Do pf	.10	150¾	150¾	150¾	
PacTin	51	7	6⅞	6⅞	+ ¼
PacWOil	21	39½	38½	39	— ¼
Do pf	1	9¼	9¼	9¼	
PanAWAir	46	17⅝	17⅜	17⅜	— ¼
PanhEPL	10	79¾	79½	79½	+ ⅛
PanahOil	43	12⅛	12	12	
ParamPict	19	39	38⅝	38⅝	— ⅛
ParkeDa	26	38½	38⅛	38⅛	— ¼
ParkRust	5	59⅜	59	59⅜	+ ¼
ParmeleeTr	2	15⅞	15¾	15¾	— ¼
PatinoMin	3	4⅜	4⅜	4⅜	
Penick&F	3	50	50	50	
PenInT	3	38⅞	38⅝	38⅝	— ¼
PennDix	14	32¼	31⅜	31⅜	— ⅞
PennTex	79	18⅞	18⅝	18¾	— ¼
Do pf	22	30	29⅞	29⅞	— ¼
Penney,JC	27	104	102	103½	+ ¾
PaPw&Lt	5	48¾	48⅜	48⅝	— ⅛
Dopf4½	1.00	110½	109¾	109¾	— ¾
Dopf4.40	.50	105½	105⅛	105½	— ¼
PaRR	106	25½	25⅛	25¼	— ⅛
PaSalt	13	46	45¼	45½	— ⅛
PeoplesDrug	1	34⅝	34⅝	34⅝	— ⅛
PeoplesGas	8	154⅞	154	154⅞	+1⅜
Peoria&E	1	96½	96½	96½	
PepsiCola	64	23	22⅝	22⅞	— ⅛
PetMilk	1	52	52	52	
PetrolCp	2	32½	32¼	32½	
PfeifferBr	11	6⅝	6½	6½	+ ¼
Pfizer	18	42¼	42	42¼	+ ¼
Do pf	2.20	105⅜	104½	105¼	+ ¾
PhelpsD	25	59	58¼	58½	— ¼
PhilaEl	16	39½	39¼	39½	+ ¼
Dopf4.68	1.00	108½	108½	108½	+ ¼
Dopf4.40	.60	112	112	112	+ ¼
Dopf4.30	.50	204¾	104	104	—1½
Do3.80	2.30	99	98½	99	
Phil&Rdg	6	16	16	16	
Philco	31	32⅞	32½	32⅞	+ ¼
Do pf	.10	91	91	91	
PhilipMor	13	44¾	44⅛	44½	
Do pf	1	88	88	88	
PhillPet	170	79	77⅞	79	+2
PhoenixHos	1	11	11	11	
PillsbyMills	1	55	55	55	+ ¼
PitneyBow	2	45½	45⅛	45½	+ ¼
PitCoke&C	2	27	27	27	— ¼
Do pf	.10	93	93	93	
PitConCoal	9	94½	93½	93½	+ ⅛
PitForg	5	17	17	17	
PitMetallu	52	36¾	35¼	35⅝	—1⅜
PitPlateG	10	84½	83½	84	— ¼
PitScr&B	11	7¼	7⅛	7¼	+ ⅛
PitSteel	26	27⅜	27	27⅛	— ⅛
Do pf A	.60	80½	80½	80½	
Pit&WVa	7	26⅝	26¼	26¼	— ¼
PittstonCo	70	35¼	34½	35	+ ⅛
Do pf	.50	140	138	140	—1
PlymOil	24	31⅜	31	31⅜	+ ⅛
Poor&CoB	3	22¼	22⅛	22⅛	+ ⅛
PotomElPw	5	22¾	22⅛	22⅞	+ ⅛
Proct&G	6	100¼	99⅜	99⅞	— ⅛
PubSvColo	12	45½	45	45½	+ ⅛
PubSE&G	41	34⅛	33¾	33⅞	+ ¼
Do pf	6	32⅛	31⅞	31⅞	— ½
PubSvInd	38	37⅜	36⅞	37⅜	+ ⅛
Do pf	10	113½	112¾	113	
Dopf3½	.60	87	86¼	86¼	+ ¼
Dopf1.08	8	26½	26½	26½	+ ¼
PublickInd	65	10⅝	10⅜	10⅜	
Do pf	2.10	71¾	71	71	
PugSdP&L	5	36⅞	36⅝	36⅝	— ¼
Pullman	40	65½	64½	65	+ ½
PureOil	40	38	37¼	37¾	+ ½
Q					
QuakOats	3	33	32⅝	33	+ ¼
QuakStOil	2	31½	31½	31½	
R					
RCA	41	46½	46	46¼	— ¼
Do pf	3	85½	85¼	85½	— ¼
Raybest	4	60¼	58	60¼	+2½
Rayonier	5	34⅞	34⅝	34⅞	+ ¾
Raytheon	71	15¾	15¼	15½	
ReadingCo	2	32¾	32½	32½	— ¼
ReedRBit	13	20⅞	20⅝	20¾	+ ⅛
ReevesBr	7	14⅝	14⅜	14⅜	— ⅛
ReliabSt	1	16¼	16¼	16¼	+ ⅛
RelianMf	2	18¾	18¾	18¾	— ⅛
RepubAv	106	45⅝	44¼	44⅝	+ ⅜
RepubPict	11	9½	8⅞	9½	+ ½
Do pf	5	15¼	15¼	15¼	
RepubStl	66	50⅛	49⅝	49¾	— ⅝
RevereC	2	73½	73½	73½	
RexDrug	21	9⅜	9¼	9¼	+ ⅛
ReynMet	151	54⅜	52½	54	+1¾
ReyTob B	16	50⅜	49¾	50	
Dopf4½	.50	105½	105½	105½	
Dopf3.60	3	89½	89½	89½	— ¼
RheemMf	18	34⅝	34⅛	34½	— ⅛
RhinePap	8	38½	38	38¼	+1¼
RhodSTr	236	7⅛	6⅞	7	— ⅝
RichfldOil	17	74	72½	73½	— ⅞
RKOPict	13	7¾	7⅝	7¾	— ⅛
RKOThea	37	9⅜	9¼	9¼	
RoanAnt	6	15⅛	15⅛	15⅛	+ ⅛
RobFulton	12	28¼	27⅞	27⅞	
RochG&E	2	43⅛	43⅛	43⅛	
RockSpg	1	31⅛	30¾	31⅛	+ ⅜
RohrAirc	11	23	22⅜	23	+ ⅜
RoyalDut	127	81⅝	80½	81	
RoyalMcB	55	30⅞	30¼	30⅝	— ⅛
Ruberoid	10	36½	36⅛	36⅛	
S					
SafewaySt	13	49⅝	49	49⅛	— ⅝
Do cv pf	3	111	110½	110½	+ ¼
Do pf	1.30	95½	94½	94½	—1½
StJosLead	13	49½	49	49¼	+ ⅛
StJosL&P	1	24	24	24	+ ⅛
StLSanF	42	30⅞	29⅝	30⅜	+ ⅜
Do pf	4	82⅞	82¼	82⅞	+1⅛
StRegPap	42	41¼	40½	41	+ ⅛
SanDiegoG	11	18	17¾	17¾	— ⅛
SangamoEl	4	27⅞	27⅝	27⅞	+ ⅛
SavArms	3	12½	12¼	12¼	— ¼
Schenley	116	22	21¼	21⅞	+ ⅛
Schering	71	37⅝	35⅞	37⅜	+ ⅛
ScottPap	6	67⅝	67	67⅝	+ ⅛
Dpf3.40	.30	95	95	95	
ScovillMf	5	36½	36¼	36¼	— ⅛
Do pf	1.40	90	90	90	
SeabALRR	29	79¼	78⅛	79⅛	+1⅝
SeabFinan	1	35	35	35	
SeabOil	70	47	45¾	46⅞	+ ⅞
Seagrave	1	22¾	22⅜	22⅜	+ ⅛
SearsRoe	108	122½	118¾	121⅝	+1⅝
Do wi	349	40¼	39⅛	39⅞	+ ¼
SeiberRub	14	15⅞	15¼	15¼	
Servel	72	6⅛	5⅞	5⅞	— ⅛
Do pf	.60	52½	52½	52½	
ShamO&G	10	39	39	39	
SharonStl	18	47¼	46⅞	47	+ ¼
Shattuck	7	10¼	10⅛	10⅛	— ⅛
SheaffP	1	23	23	23	
ShellOil	34	62⅛	61¼	61¾	—1
ShellerMf	2	29	29	29	— ⅛
SheratAm	12	14⅛	13⅞	13⅞	+ ⅛
SignodeStl	11	21⅜	21⅛	21⅛	
Simmons	4	49½	49	49⅜	— ⅛
SimondsS	4	57⅛	56⅝	56⅝	—1⅜
SinclairO	44	57⅝	57	57⅛	
SkellyOil	19	50½	50	50⅛	+1
SmithAO	18	62⅛	60	61¼	+1⅛
SmithAlex	21	9	8⅞	9	+ ⅛
Dopf	1.10	79	78¾	78¾	
Do3½pf	.10	72½	72½	72½	
SmithCor	2	21⅛	21	21	+ ⅛
SmithDou	19	24⅞	23	23	—1⅝
Socony	35	58⅝	58⅛	58⅜	+ ⅜
SolarAirc	21	19⅝	19⅛	19⅝	+ ⅜
SoAmG&P	4	10⅞	10⅝	10⅝	— ⅛
SoCarE&G	7	18⅞	18⅝	18⅝	— ⅛
SoPRSug	6	29	28⅝	29	
Dopf	1	39¾	39⅝	39⅝	+ ⅛
SouCalEdis	21	52⅛	52	52⅛	— ⅛
SouthernCo	76	19⅝	19¼	19⅜	+ ⅛
SCrt	2129	⅛	⅛	⅛	
SouNGas	8	35⅞	35⅜	35⅜	
SouPac	37	60⅛	59⅜	59⅞	
SouProd	22	28⅞	28⅜	28⅞	+ ⅝
SouRy	11	104½	101	104	+1
Dopf	6	51½	51¼	51¼	— ¼
SwestPS	11	27⅜	27	27	— ⅜
Spalding	1	23½	23⅛	23⅛	— ¼
SparksW	3	4¾	4¾	4¾	
Spear&Co	4	4½	4½	4½	— ⅛
SpenChem	1	68½	67½	68	—1
Dopf	1.0	102¾	102	102¾	+ ¼
SpenKell	84	20⅝	18¾	20	+1½
SperryRd	203	22⅜	21⅞	21⅞	— ⅜
Spiegel	13	16½	15¾	16⅛	+ ⅛
SquareD	10	47⅜	46¾	47⅜	+ ⅜
StdBrand	13	37⅞	36⅞	36⅞	+ ⅛
Dopf	.30	91⅞	91⅝	91¾	+ ¼
StdCoilPd	23	11¼	11¼	11¼	+ ¼
StdG&E	5	9⅝	9½	9⅝	+ ⅛
StdOilCal	46	88½	87¼	88	+ ¼
StdOilInd	34	49½	49⅛	49⅛	— ⅝
StdOilNJ	120	149	147¼	147¼	—1⅝
StdOilOh	6	47⅝	47¼	47¼	— ⅛
StdRyEq	23	13	12¾	12¾	— ⅛
StanWar	4	19⅝	19½	19½	— ⅛
Starrett,LS	3	44¾	44½	44½	+ ⅛
StauffCh	19	56⅞	56⅞	56⅞	+2¼
SterlDrug	25	55⅝	55	55½	— ¼
StevJP	90	27⅜	26⅞	27	+ ⅛
StewWar	7	34¾	34⅜	34⅜	+ ⅛
StixB&F	14	21	20⅞	21	+ ⅛
StokeVanC	7	17½	17¼	17½	+ ⅛
StokeVCpf	1	20½	20⅛	20½	+ ⅛
Stne&W	74	32¼	31½	31⅞	+ ⅛
StorerBrd	6	24½	24	24	— ¼
StudPck	186	11⅛	10¾	10⅞	
SunChem	7	14¾	14½	14¾	+ ¼
SunOil	2	74½	74	74	— ½
Sunbeam	1	36⅞	36⅞	36⅞	
SunrpfA	4	26½	26½	26½	
Sunray	55	24	23⅞	23⅞	— ¼
Do2pf	2	36¾	36⅜	36¾	
SunshBis	1	77	77	77	
SunshMn	8	9¼	9	9	— ¼
SupOlCl	1.90	815	814	815	+5
SuperiorStl	4	28¾	28½	28½	— ⅛
SutherPap	17	44¾	43¾	44½	+ ⅛
Swift&Co	10	48⅝	48	48⅜	+ ⅛
SylvElPd	30	46⅜	46	46	
Dopf	1.10	94¾	94¾	94¾	
SymGld	12	8⅜	8⅛	8⅛	— ¼
T					
Talcott	3	21½	21½	21½	
Telautogr	1	28¾	28¾	28¾	— ¼
TemcoAir	9	12⅝	12½	12½	— ⅛
TennCp	18	53	52½	52½	—1
TexasCo	26	118¼	117½	117½	—1
TexGProd	42	39⅛	38½	38⅞	— ¼
TexGSul	46	37⅞	37⅜	37⅜	— ⅛
TexIns	14	11⅞	11⅜	11⅞	
Dopf	1	25⅜	25⅜	25⅜	+ ⅛
TexPC&O	80	35½	34⅛	35	+1
TeexPLTr	5	9⅞	9⅞	9⅞	— ¼
Tex&PcRy	3	163	161½	163	+1½
TexUtil	13	38	37⅝	37⅝	— ⅜
Textron	47	24⅛	23⅝	24⅛	+ ⅜
Dopf	11	24¾	24⅛	24½	+ ½
ThatchGl	5	15¾	15⅝	15⅝	+ ⅛
Thermoid	4	11½	11¼	11½	+ ⅛
ThompPd	18	52	50¼	50⅝	—1⅝
TideWtAs	12	31¼	31	31⅛	+ ⅛
Do pf	8	28⅛	27⅞	27⅞	+ ⅛
TimkRBear	18	71⅜	70⅝	70⅞	+ ⅜
ToledoEd	7	15¼	15⅛	15⅛	
TraneCo	7	46⅞	46⅜	46½	— ¼
TranWAir	24	26⅛	25⅞	26	
Transamer	31	42⅝	42¼	42½	
Transue&W	3	24	24	24	
TriCont	23	26⅜	26¼	26¼	+ ⅛
Do pf	1	59⅜	59⅜	59⅜	+ ⅛
TruaxTra	4	23¼	23⅛	23⅛	— ⅛
TungSol	3	30	29⅞	29⅞	— ½
TwentCen	29	28⅜	27⅝	28⅛	+ ⅝
TwinCity	9	16	15⅞	15⅞	+ ⅛
TwinCoach	12	10¼	10	10	— ⅛
TXLOil	51	29¼	28¾	29	+ ¼
U					
Udylite	4	16½	16½	16½	— ¼
Underwd	6	36⅞	36⅝	36⅝	
UnAsb&R	5	7½	7¼	7½	+ ⅛
UnBag&P	8	106	105½	105½	—1
UnCarbide	39	109¾	109	109⅛	— ¼
UnChem	12	27⅛	26¾	26¾	
UnElMo	13	29⅜	29⅛	29⅛	
Dopf4½	.10	110	110	110	
Do pf4	.60	101	101	101	
Dopf3½	.20	89	88¾	89	+ ½
UnOilCal	32	53⅝	53	53⅝	+ ½
UnPac	7	185¾	185	185	—1¼
Do pf	2	50¾	50½	50¾	+ ¼
UnTankC	2	30	29¾	30	
UnitAirLin	35	38⅜	37⅜	38	+ ⅞
UnitAirc	44	62⅛	61⅜	62¼	+ ½
Do pf	3	115¾	115	115½	— ⅝
UnitBisc	3	30⅛	30	30⅛	
UnitBd&C	3	23⅜	23⅜	23⅜	+ ⅜
UnCarrF	1	52	52	52	
UnCigWh	8	4¾	4¾	4¾	
UnitedCp	81	7	7	7	+ ⅛
UnDye&Ch	48	32	30¾	30¾	— ¼
Dopf	2.10	139	135	139	+2½
UnitElCoal	12	17⅝	17⅜	17⅜	+ ⅛
UnitEng&F	13	15½	15⅜	15⅜	+ ⅛
UnitFruit	26	53⅝	53¼	53⅝	+ ⅛
UnGasCp	26	31⅞	31⅝	31⅝	
UnGasIm	36	36	36	36	— ⅛
UnitIndCp	.60	6¾	6⅝	6⅝	
UnitM&M	48	19½	19¼	19½	+ ¼
UnPkCMin	23	3	2⅞	2⅞	
US&ForS	21	32⅞	32¼	32¾	+ ¾
USFreight	10	59	56	59	+3¼
USGypsum	1	296	296	296	+3
Do pf	.60	179½	179½	179½	
USHoffM	106	37⅜	36⅝	36⅝	
Dopf	.20	84	84	84	+1¼
USIndust	66	14¼	13¾	14¼	+ ⅜
Dopf	1	43	43	43	
USLines	21	24½	24¼	24½	+ ¼
USPipe&F	17	24⅝	24⅛	24¼	— ⅛
USPlayCd	2	71½	71½	71½	+ ⅛
USPlywd	10	39½	39⅛	39¼	+ ⅛
DopfA	10	89	89	89	—1
DopfB	1.10	100	99¾	100	
USRub	82	45¾	44⅝	45¼	+ ¾
Dopf	13.60	168¼	167	168	+ ¾
USSmelt	12	53¾	53	53	— ½
Dopf	1	68½	68½	68½	+ ½
USSteel	178	57⅛	56⅝	56¾	— ⅜
Dopf	2	167½	167¼	167½	+ ⅛
USTob	13	19⅜	19¼	19⅜	— ⅛
UnitStkyd	3	13¾	13¾	13¾	
UnitStrpf	.70	97½	96	97½	+ ½
Do2pf	4	10⅜	10¼	10⅜	— ⅛
UnWallpap	3	1⅜	1⅜	1⅜	+ ⅛
Dopf	1	19¼	19¼	19¼	+ ¼
UnivCycS	1	42	42	42	
UnivPict	7	30½	30¼	30½	+ ⅝
UtahP&L	12	48⅜	48⅛	48⅛	
V					
VanNorm	10	16¼	16¼	16¼	
VanRaal	1	36	36	36	
VanadCp	30	39¼	38¼	38⅞	+ ⅝
VertCSug	26	7	7	7	
VickChem	6	55	54½	55	+ ⅝
VictChWk	28	32	31½	31¾	— ⅛
VaCaroCh	30	36¾	35⅜	36½	+1
Do pf	5	129	127	129	+2
VaEl&Pw	18	43⅜	42	43	+1½
Do pf	.40	116	115½	115½	— ½
Do pf	.40	104½	104½	104½	
VirgRy	61	18	47½	47	
Do pf	2	32¼	31⅞	32¼	+ ½
ViskingCp	3	121	120	121	+2
Vulvanpf	.20	29⅞	29⅞	29⅞	—1⅛
W					
WabRRpf	1	81	81	81	—1
WaldorfSys	1	14⅝	14⅝	14⅝	+ ¼
Walgreen	3	30¼	30¼	30¼	
Walker,H	1	69¾	69¾	69¾	+ ¼
Walworth	20	14	13¾	13¾	— ¼
WardBak	20	15⅞	15¾	15⅞	+ ⅛
WardellCp	14	11⅛	11	11⅛	+ ⅛
WarnBPic	10	20⅜	20¼	20⅜	+ ⅛
WarnLam	27	39⅝	39⅜	39⅝	+ ¼
WarrenFdy	20	63¾	60	61¾	+2¼
WarrenPet	58	64⅞	64⅛	64⅛	— ⅛
WashWatP	5	38¾	38⅝	38⅝	
WelbiltCp	17	3½	3⅜	3½	+ ⅛
WessO&S	3	37	36⅞	36⅞	+ ¼
Do pf	6.60	86	85¾	85¾	— ¼
WestIndS	5	22⅛	22⅛	22⅛	
WKyCoal	2	25½	25⅛	25½	— ¼
WPennEl	27	26⅞	26½	26⅞	+ ⅜
Do pf	.40	110¼	110¼	110¼	
WVaCoal	4	55¼	53½	55¼	+1¼
WVaPulp	4	47¾	47¼	47¼	
WestAirL	9	21⅜	21⅛	21¼	— ¼
WestAutoS	3	30	29⅝	29⅝	— ⅛
WestMary	3	48⅝	48⅜	48⅜	— ⅛
Do 2 pf	5	74½	73⅝	74½	+1⅛
WestPac	12	65¼	64½	65	
WestUTel	289	22⅞	21⅛	22⅜	+1⅜
WestgABk	23	27⅛	26⅞	27	
WestgEl	181	57⅝	56¾	57	+ ¼
WheelStl	33	50¼	49½	49¾	
Do pf	.60	103	103	103	
WhirlSeeg	32	26⅞	26½	26¾	
Do pf	7	82	81	81½	
WhiteMot	3	41½	41¼	41¼	
Do pf	.50	101¼	101	101¼	+ ¼
WhiteSew	24	9¾	9½	9½	
Do pf	1	25¾	25¾	25¾	+ ¼
WilcoxOil	3	34	34	34	— ¾
Wilson&Co	32	13	12¾	12¾	+ ¼
Do pf	1	82¾	82¾	82¾	+ ¾
WilsonJon	5	13¼	13⅛	13¼	
WinnDixie	8	23½	23½	23½	+ ¼
WiscElPw	8	34¾	34¼	34⅜	
WiscPSv	3	22⅞	22½	22½	— ⅛
WoodwardIr	10	110	110	110	— ⅛
Do wi	2	37	37	37	
Woolworth	30	48⅞	48¾	48⅞	+ ¼
Wrthgtn	2047	46⅞	47⅝	47⅝	+ ⅝
Wrigley	3	94½	94	94	
WyanWor	15	9½	9½	9½	+ ⅛
Y					
Yale&Tow	18	61¾	61¼	61¾	— ¼
YorkCorp	16	19⅞	19¾	19¾	
YoungS&W	3	25⅞	25½	25½	— ¼
YngstSh&T	50	99	97½	97⅝	+ ⅝
YngstSDr	12	18¾	18¼	18¾	+ ¼
Z					
ZenithRad	4	129	127¾	127¾	— ¾
ZonitePd	70	8⅝	8½	8½	+ ¼

NEW YORK, Nov. 16 (AP)—Approximate final total New York stock sales today, 2,460,000; previous day, 2,560,000; week ago, 2,568,650; month ago, 1,762,530; year ago, 3,813,000; two years ago, 1,245,080. Jan. 1 to date, 577,262,548; 1954 to date, 469,851,581; 1953 to date, 307,972,164.

What Stocks Did

NEW YORK, Nov. 16 (AP)—Comparative statistics today:

	Wed.	Tues.	Mon.	Fri.
Advances	468	412	615	582
Declines	437	521	368	268
Unchanged	290	265	233	224
Total Issues	1,195	1,198	1,216	1,074
New 1955 Highs	40	31	58	38
New 1955 Lows	12	10	7	9

Dow-Jones Averages

NEW YORK, Nov. 16 (AP)—Range of Dow-Jones averages today:

STOCKS

	Open	High	Low	Close	Net Chg.
30 Industrials	487.97	490.75	483.60	487.38	+0.31
20 Railroads	161.46	162.11	160.19	161.30	+0.21
15 Utilities	64.88	65.14	64.55	64.96	+0.21
65 Stocks	172.41	173.26	171.03	172.28	+0.22

Transactions in stocks used in averages: Industrials, 338,600; Railroads, 66,800; Utilities, 50,100; 65 Stocks, 455,500.

BONDS

	Close	Net Chg.
40 Bonds	99.05	—0.08
10 Higher-Grade Railroads	100.82	—0.08
10 Second-Grade Railroads	100.38	—0.08
10 Public Utilities	97.21	—0.12
10 Industrials	97.82	—0.03

Commodity futures index, 153.59, up 0.34.

Trend of Staple Prices

NEW YORK, Nov. 16 (AP) — The Associated Press weighted wholesale price index of 35 commodities today advanced to 170.32.

Previous day, 169.72; week ago, 169.90; month ago, 170.48; year ago, 173.76.

	1955	1954	1953	1952
High	177.14	175.49	181.72	195.20
Low	168.25	168.56	170.55	175.53

(1926 average equals 100.)

Chicago at a Glance

WHEAT—Weak; some snow in winter wheat belt.
CORN—Easy at finish; early strength fades.
OATS—Mixed; small price changes.
HOGS—Steady to 25 cents higher; top $13.50.
CATTLE—Steers, heifers steady to 50 cents down; top $24.

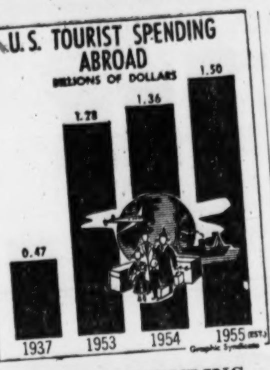

TOURIST SPENDING—U.S. tourist spending abroad is estimated to run as high as $1.5 billion, compared with $1.36 billion in 1954. Tourist trade is an important dollar earner for many countries.

Stocks Slip Ahead On Mixed Prices

Move Closer to Record Of September; Tape Off

By RADER WINGET

NEW YORK, Nov. 16 (AP)—The stock market edged ahead again today in an inconclusive manner. The move put it still closer to the magic level of last September's record.

Actually, prices today were quite mixed. All trading attention was on individual issues rather than on groups of stocks.

The Associated Press average of 60 stocks was up 10 cents at $180.30. It was up 30 cents yesterday. The average now stands only $1.20 under the historic high of $181.50 established Sept. 23.

The day after that, the President suffered a heart attack, a Saturday. On the following Monday, the market slumped in the greatest one-day fall since the fateful days of 1929. It kept on going down until Oct. 11. Since then it has retraced just about all of the lost ground.

ALL AVERAGES UP

All three components of the average today were up 10 cents, the industrials, rails, and utilities.

Volume amounted to 2,460,000 shares as compared with 2,560,000 shares traded yesterday.

General Motors was at the top of the most active list for the sixth straight time, off 1⅛ at 51¼ on 74,400 shares. Yesterday it was off ⅝.

Chrysler came second up ⅞ at 99⅝. Yesterday it was second most active up 3⅞.

It was followed by Colorado Fuel & Iron up ½ at 32⅜, Sears, Roebuck "when issued" up ¼ at 39⅞, Western Union up 1⅜ at 22⅜, and Montgomery Ward off 2⅞ at 104.

ADVANCES ON SPLIT

Johns-Manville jumped ahead 3¼ at 94¾ on a proposal for a two-for-one split. National Steel was up 4⅜ at 74¼ on a higher dividend and a 200-million-dollar expansion program.

Hammermill Paper added 1¼ at 35¾ on a 5 per cent stock dividend. Goodrich was up 1¼ at 75¾ on a dividend of 55 cents as compared with 45 cents in June.

Crucible Steel lost 2⅜ at 52¾ on an extra of 50 cents. A year ago a 2 per cent stock dividend was paid. Copper Range lost 1¼ at 43⅝ on a 5 per cent stock dividend, and Raybestos Manhattan was ahead 2½ at 60¼ on a higher dividend.

HIGHER EARNINGS

Spencer Kellogg was up 1½ at 20 on the promise of higher earnings, and among other gainers were Douglas Aircraft up ½, Allied Chemical 2, Seaboard Railroad 1⅜, Amerada Petroleum 2¼, Continental Insurance 3½, Fidelity-Phenix Insurance 4¼, Lof Glass 3¾, Phillips Petroleum 2, U.S. Freight 3¼, and Warren Foundry 2¼.

Lower were U.S. Steel off ⅜, Boeing ½, RCA ¼, Kennecott Copper 1⅛, Du Pont 3¼, American Viscose 3¼, American Hawaiian Steamship 8½, New York Central ⅜, Texas Co. 1, and Hudson Bay Mining 2⅜.

15 Stocks In the Spotlight

NEW YORK, Nov. 16 (AP)—Sales, closing price and net change of the 15 most active stocks today:

Gen Motors	74,400	51¼	—1⅛
Chrysler	67,400	99⅝	+ ⅞
Colo F & I	37,700	32⅜	+ ½
Sears Roeb wi	34,500	39⅞	+ ¼
West Un Tel	30,200	22⅜	+1⅜
Mont Ward	24,500	104	—2⅞
Rhod Sel Tr	23,800	7	
Sperry Rand	20,300	21⅞	— ⅜
Am Motors	20,000	8⅞	— ⅛
Curtiss Wr	19,600	29	+1
Stud Pack	18,600	10⅞	
Westing Elec	18,500	57	+ ¼
U.S. Steel	17,300	56¾	— ⅜
Phillips Pet	17,000	79	+2
Int Tel & Tel	16,600	28½	+ ½

AP Stock Averages

Nov. 16.	30 Ind.	15 Rails	15 Util.	60 Stks.
Net change	+.1	+.1	+.1	+.1
Wednesday	257.3	136.6	73.2	180.3
Prev. day	257.2	136.5	73.1	180.2
Week ago	249.7	131.8	72.6	175.4
Month ago	237.7	125.8	70.8	168.3
Year ago	198.5	109.2	65.5	144.5
1955 high	257.4	139.1	75.7	181.5
1955 low	203.1	114.9	67.2	148.8
1954 high	211.9	123.0	68.3	155.2
1954 low	143.9	77.8	55.4	108.0

Bond Averages

Compiled by the Associated Press Nov. 16

	20 Rails	10 Ind.	10 Util.	10 For.	10 L-Yld.
Net change	—.1	+.1	—.1	—.2	
Wednesday	97.9	98.1	97.2	85.4	103.4
Prev. day	98.0	98.0	97.3	85.6	103.4
Week ago	98.0	98.0	97.2	85.6	103.4
Month ago	97.7	97.9	97.2	85.8	102.8
Year ago	99.4	100.0	99.9	84.7	106.7
1955 high	99.6	99.8	100.1	86.5	106.3
1955 low	97.6	97.6	96.2	84.0	102.4
1954 high	100.0	100.4	100.9	85.1	107.1
1954 low	94.2	97.4	96.6	80.6	103.2

Cocoa Futures

NEW YORK, Nov. 16 (AP)—Cocoa futures closed 35 to 41 higher. Sales 172 contracts.

	High	Low	Close
December	30.55	30.20	30.51
March	31.20	30.90	31.15
May	31.50	31.25	31.45n
July	31.80	31.70	31.78n
September	32.00	32.00	32.04n

Cottonseed Meal

MEMPHIS, Tenn., Nov. 16 (AP)—Cottonseed meal, bulk, future quotations, prime 41 per cent protein basis.

	Nov. 16	Prev. Close
December	45.75-flat	45.00-46.25
January	46.00-flat	45.25-45.75
March	46.00-46.25	45.75-46.00
May	45.75-46.25	45.75-46.50
July	46.00-46.75	46.00-46.50
October	46.00-46.50	45.50-46.50

Why Take Less
3¼% CURRENT RATE
INSURED SAVINGS
Legal for Trust Funds
Accounts $5 to $10,000
Open or Withdraw by Mail
PEACHTREE FEDERAL SAVINGS and Loan Association
3045 Peachtree Rd., N. E.
EX. 1511
Atlanta 5, Ga.

AROUND THE CORNER FROM Everywhere!
ENJOY MAINE LOBSTER TONIGHT!
Herren's
84 LUCKIE STREET
PARK FREE
Around the Corner at WILLIAMS PARKING DECK
Williams and Fairlie Sts.
HERREN'S STAMPS YOUR TICKETS NIGHTLY

STOP COSTLY HAND FOLDING
WITH THE NEW

A. B. DICK FOLDING MACHINE
√ 1000 LETTERS IN 7 MINUTES
√ 500 STATEMENTS IN 3 MINUTES
√ ANYONE CAN OPERATE IT
√ PAYS FOR ITSELF
Easy to set for all common folds. Speedy, accurate, automatic. Every office should have one. Ask for free demonstration.
The MIMEOGRAPH CO.
318 Peachtree St. WAlnut 1608

PROTECT YOUR PLANT

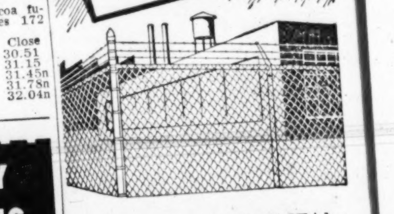

WITH CONTINENTAL CHAIN LINK FENCE
Case histories show that you can expect a return on your investment up to 25% a year! Cuts insurance rates; watchman costs; prevents prowling and petty thefts. Hot-dip galvanized for extra-long life. Requires no expensive maintenance. Find out how little the investment is for this valuable plant protection.
Other types of fence also available.
LOOK FOR THE BULLET POST
Free estimates no obligation
Atlantic Steel Company
ATLANTA • EMERSON 3451

Carithers • Wallace • Courtenay
C.W.C
OFFICE OUTFITTERS
17 HOUSTON ST.
FOR EVERYTHING YOU NEED IN OFFICE SUPPLIES—CALL
WA. 9200

RICH'S, INC.
Common Stock
• BOUGHT • SOLD • QUOTED
WYATT, NEAL & WAGGONER
First National Bank Bldg. WA. 4700

IT CAN MEAN SAVINGS TO YOU
Our annual Tax Letter discusses the provisions of the Internal Revenue Act applying to gains and losses in securities transactions. It points out and illustrates procedures by which you may effect savings.
Without cost or obligation, please send me a copy of your annual Tax Letter:
Name
Address
Courts & Co.
Established 1925
Investment Bankers
Members New York Stock Exchange and Other National Exchanges
11 Marietta St., N.W., Atlanta, Georgia
Telephone WA. 0238
LD-159

Senators at Rome Fete Honoring Plant Chiefs

Special to The Constitution

ROME, Nov. 16—Two U.S. senators will speak during ceremonies for inspection of the Inland Container Corp. and the Rome Kraft Co. plants Thursday and Friday.

Sen. George and Sen. Homer E. Capehart (R-Ind) will address a Thursday night dinner at the Coosa County Club.

HONOR FOR TWO

George H. Mead, honorary chairman of the Mead Corp. board, and Herman C. Krannett, chairman of the Inland Container Corp. board, also will be honored during the two-day event.

George B. Elliott, Inland president, said, "It is fitting that this

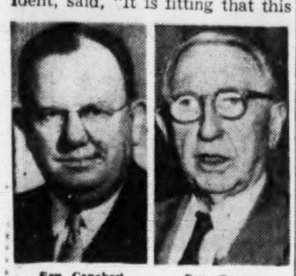

Sen. Capehart Sen. George

two-day inspection tour has been arranged to honor the two men responsible for this forward stride in industrial development."

A Thursday luncheon at the General Forrest Hotel will be held following inspection of the Rome Kraft plant. The Inland box plant will be visited that afternoon.

FRIDAY EVENTS

Events Friday will include a view of Rome Kraft's woodlands operations, a luncheon at the Coosa Country Club, a tour of the Berry Schools and visits to other points of interest.

Charles Kettering, former General Motors official, and Harold Talbott, former secretary of the Air Force, will be among 100 nationally known government, industry, finance and transportation leaders present.

Ike Requests Business Aid Freer Trade

NEW YORK, Nov. 16 (AP)—President Eisenhower urged U.S. businessmen today to cooperate with the government in removing barriers to world trade.

In a message to the 42nd national convention of the National Foreign Trade Council, Eisenhower said:

"Problems which hamper the international exchange of goods and services are the concern of businessmen as well as of the government. Both must share in the work to promote an expansion and liberalization of international trade in the interest of our own welfare and that of the free world."

Trade, Not Aid Policy Stressed By Briton Here

The British Information Officer for the Southeast Wednesday urged liberal U.S. tariffs on British products.

Alec Robertson, addressing the Atlanta Ad Club, said the United States should operate on the idea of "trade, not aid."

Pointing out that the United Kingdom buys more from the United States than the U.S. buys from the United Kingdom, Robertson said Britain's output can never injure the American economy.

Robertson said concentrated efforts are being made to interest British industrialists in the Southeast in general and Atlanta in particular.

"We have been attempting to stimulate the interest of British exporters in the Southeast and we will be glad to help Georgians locate markets in Britain," Robertson said.

Steel | BINS BENCHES LOCKERS SHELVING CABINETS
Bins & Equipment Co., Inc.
1918 Buford Hwy. VE. 3576

Peace of Mind
Financial Security
INSURANCE
A sound company and an experienced agency make an unbeatable defensive combination in guarding whatever you own. We do business with sound companies and we act as YOUR representative on any claim of loss.
DARGAN, WHITINGTON & CONNER, INC. EST. 1892
GROUND FLOOR HURT BLDG. PHONE WALNUT 1971

FRANKLIN SECURITIES CO.
New Stock Issues and Mutual Fund Investments
Prospectus mailed on request
1131 Healey Building Atlanta 3, Georgia

Business in Brief

R. J. McBride of Washington, D.C., general manager of the Common Carriers Conference of the American Trucking Assns., Inc., will address the Atlanta Transportation Club at 6 p.m. Friday at the Dinkler Roof.

LIGHTING ENGINEERS

Kurt Versen of Kurt Versen Co., Englewood, N.J., will discuss "Lighting, the Third Dimension of Architecture" before the Illuminating Engineering Society at 6:30 p.m. Friday. The meeting will be held at the Red Fez Club, 400 Ponce de Leon Ave., Northeast.

WOMEN ACCOUNTANTS

The Atlanta Chapter of the American Society of Women Accountants will sponsor a film on tax research at 6:30 p.m. Thursday in the Atlanta Public Library auditorium.

LIGHTING FORUM

E. W. Commery of Cleveland, director of residence lighting for General Electric Co., and C. Eugene Stephenson of New York City, past president of the American Institute of Decorators, will present "How to Decorate and Light Your Home" before the Atlanta Residence Lighting Forum at 11 a.m. Thursday at the Dinkler Plaza Hotel.

SECRETARY EXAM.

The annual Certified Professional Secretary examination will be held in Atlanta May 4-5, 1956. Applications will be received by The National Secretaries Assn. (International), 25 East 12th St., Kansas City, Mo., until Dec. 15 this year.

TO GET NAM AWARD

Young Williams Jr., machinist at Lockheed Aircraft Corp. in Marietta, will receive the National Assn. of Manufacturers' 1955 Industrial Apprentice Award for Georgia. Williams, 25, lives at 420 Frey's Gin Rd., Marietta.

TRAVEL FIRM EXPANDS

Thomas Cook & Son, Inc., world travel agents, have moved to a larger office at 54 Broad St., NW. Walter L. Curry, district manager, said personnel also has been expanded.

MACHINE ACCOUNTANTS

L. G. Horneffer, controller of Rich's, Inc., will speak on "What Management Expects of Machine Accountants" at the Thursday meeting of the Atlanta Chapter of National Machine Accountants at 63½ Poplar St., NW.

LANDR HONORED

John H. Lander of Lander Motors, Inc., Atlanta, has been elected to the board of directors of the National Automobile Dealers Assn. for a three-year term.

AROUND THE CORNER

Gordon Siefkin, dean of the School of Business Administration at Emory University, will discuss "Our Economy Around the Corner" Thursday before the South Carolina chapter of the National Assn. of Cost Accountants in Columbia, S.C.

CELLULOSICS

The Southern Section of the Society of Plastics Engineers, Inc., will meet at 6:45 p.m. Monday at Mammy's Shanty. Clarence White of Eastman Chemical Products will discuss "Cellulosics in Molding and Extrusion" and show a film.

LOCKHEED TOUR

A tour of Lockheed Aircraft Corp., Marietta, will highlight the Monday meeting of the Atlanta Section of the American Society of Mechanical Engineers. Members will meet at 6:30 p.m. in the main lobby of Building B2.

COST ACCOUNTANTS

Atlanta Paper Co. will be host to the Atlanta Chapter of the National Assn. of Cost Accountants Thursday. While there, the accountants will tour the paper company facilities.

TOTTEN NAMED

Kenneth E. Totten, former vice president of Southeastern Greyhound Lines in Atlanta, has been named vice president of the National City Lines, Inc., in Chicago.

Ala. Radar Station Site Seizure Seen

EUFAULA, Ala., Nov. 16 (AP)—Federal condemnation of 24½ acres for a U.S. Air Force radar aircraft warning and control station near here is expected by Dec. 1, City Clerk E. C. Parker stated.

The condemnation proceedings were made necessary, he said, because clear title could not be obtained for the land on the Clayton road. The tract is located about 7½ miles from the Eufaula city limits.

Parker also said present plans call for construction on the station to begin by Jan. 1.

The city of Eufaula is providing the site for the Air Force installation. Owners will get $2,450 for the land and another $500 will go for the condemnation proceedings, the city clerk said.

A force of 175 enlisted men and 25 officers is expected to man the completed radar station. It is variously estimated that the Air Force personnel represent a monthly payroll of $50,000. Community leaders view the military installation as a small new industry that will bring a number of new families to Barbour County's largest city.

Poultry

ATLANTA LIVE POULTRY (USDA-GDA)

Live poultry market quiet on broilers or fryers. Active interest noted on hens and turkeys, and receipts increased. Demand generally good especially on holiday type poultry. Receipts on turkeys confined to small lots. Prices paid, delivered and weighed in Atlanta; broilers or fryers 2½-3 lbs (small lots 3-35 coops) too few to report. Hens, heavy type 25-26c, mostly 25c, light type 16-18c, roosters 12-14c, turkeys, young hens 36-40c; young toms 30c. Ready-to-cook poultry market steady. Supplies ample for a fair demand. Prices to retailers, drawn, ice packed, mixed sizes, broilers or fryers (small lots) 35-38c, mostly 37-38c; hens over 3½ lbs. 39-44c, mostly 42-43c; under 3½ lbs. 35-39c.

NORTH GEORGIA LIVE POULTRY (USDA-GDA)

North Georgia live poultry market: Broilers or fryers about steady, demand fair to light, moderate supplies enough for present needs. Prices paid 24 hours ending 10 a.m. today: Broilers or fryers 2½-3½ lbs. at farms 21½-22½c, mostly 22c; f.o.b. plants 23c. Hens steady, demand fair to good although some resistance noted at present levels, offerings increased. Prices paid f.o.b. plants, heavy type hens 24-26c, mostly 25c; light type 15-20c, mostly 17-19c. Turkeys generally steady, demand fair. Prices paid f.o.b. plant heavy type young hens 34c; young toms 27c; at farm, young hens 33c, young toms 26c.

NEW YORK POULTRY

NEW YORK, Nov. 16 (AP)-(USDA)—Live poultry. Receipts of caponettes moderate; other classes light. Trading good for hens and caponettes; moderate for pullets, fryers and turkeys. Market generally steady. By express: Hens, blacks 6-7 lbs. 24-26, under 6 lbs. 28; other heavy type hens 6-7 lbs. 24-26; Leghorns 20. Pullets, crosses 5 lbs. and up one lot 36-37; Rocks 5 lbs. and up 33. Broilers or fryers, Reds 3-4 lbs. average 26; Rocks 3-4 lbs. average 26. Caponettes, Rocks 4½-5 lbs. 26-29, average 24-25; Rock pullets 4½-5 lbs. 33, 4½ lbs. 29-30; White Rock pullets 3½-4 lbs. 25; Rock cockerels 5 lbs and up 23; Red Van Tress 3½-4 lbs. 26-27, 3-3½ lbs. 22-24. Turkeys, Bronze young hens 42; Beltsville white young toms 33.

Dressed poultry: Turkeys firm; squabs and ducks steady. Turkeys, fresh, ice packed, young hens 10-16 lb. 42-45, young toms 16-26 lbs. 35-38.

Slight Squall Clips Grains

CHICAGO, Nov. 16 (AP)—A slight selling squall toward the finish left nearly all grains futures lower at the finish on the Board of Trade today. Action in the final half hour contrasted with that of the first half hour. After a ragged start, featured by firmness in corn, all grains moved ahead.

Weakness started to appear at the end of the first hour. Soybeans were first to turn lower, eventually followed by wheat. Corn and oats finally gave up ground in sympathy with the rest of the market.

Wheat closed ½-1¼ lower, corn ½-⅞ lower, oats ⅛ lower to ¼ higher, rye 1¼ lower to ¼ higher, soybeans 2 to 3 lower and lard 5 to 15 cents a hundred pounds higher.

CHICAGO GRAIN QUOTATIONS

CHICAGO, Nov. 16 (AP)—

	Open	High	Low	Close	Prev. Close
WHEAT—					
Dec.	2.05¼	2.05½	2.04	2.04	2.05
Mar.	2.06¾	2.07½	2.05⅞	2.06¼	2.06⅝
May	2.05	2.05⅛	2.03⅜	2.03⅝	2.04⅜
July	1.93¼	1.93½	1.92	1.92⅛	1.93⅜
Sept.	1.95	1.95⅝	1.94⅛	1.94⅛	1.95¼
CORN—					
Dec.	1.25½	1.26¾	1.24¼	1.24¾	1.25¼
Mar.	1.30⅞	1.31⅛	1.29⅞	1.29⅞	1.30⅝
May	1.34	1.34½	1.32½	1.32⅝	1.33¼
July	1.36	1.36⅝	1.24⅞	1.35	1.35¾
Sept.	1.33	1.33¼	1.31⅝	1.31⅝	1.32⅜
OATS—					
Dec.	.64⅞	.65	.64⅝	.64⅞	.64⅝
Mar.	.67⅝	.68	.67⅜	.67⅜	.67⅝
May	.67	.67¼	.66¼	.66⅜	.66⅞
July	.63⅞	.64	.63⅝	.63⅝	.63⅞
RYE—					
Dec.	1.12¼	1.13	1.11¼	1.11¼	1.12½
Mar.	1.15½	1.15⅞	1.14¼	1.14¼	1.15½
May	1.16½	1.17	1.15¼	1.15¼	1.16⅜
July	1.11¼	1.12	1.10½	1.01½	1.11¼
Sept.	1.12¼	1.12½	1.11¼	1.11¼	1.11
SOYBEANS— New Contracts:					
Nov.	2.34½	2.35	2.32¼	2.32½	2.34½
Jan.	2.37½	2.38½	2.35¼	2.35¼	2.38
Mar.	2.40¾	2.41½	2.38¼	2.38¼	2.41
May	2.41¾	2.42¼	2.39	2.39	2.42
July	2.39½	2.39¾	2.36¼	2.36¾	2.39½
Old Contracts:					
Nov.	2.32	2.32	2.30	2.30	2.32
Jan.	2.36½	2.36¾	2.33¼	2.33¼	2.36¼
LARD—					
Nov.	11.52	11.85	11.52	11.62	11.52
Dec.	11.45	11.70	11.45	11.50	11.42
Jan.	11.45	11.65	11.45	11.47	11.40
Mar.	11.45	11.72	11.45	11.57	11.42
May	11.60	11.75	11.60	11.60	11.50
SOYBEAN OIL—					
Dec.	10.75	10.81	10.74	10.75	10.76b
Jan.	10.72	10.74	10.64	10.63b	10.67b
Mar.	10.64	10.66	10.57	10.58	10.62
May	10.55	10.57	10.49	10.49	10.53
July	10.44	10.48	10.41	10.41b	10.43b
SOYBEAN MEAL—					
Dec.	49.40	49.95	49.10	49.15b	49.50
Jan.	50.40	50.65	50.00	50.10	50.53
Mar.	51.45	51.75	51.10	51.10b	51.40b
May	52.35	52.60	51.90	51.90b	52.25
July	52.20	52.40	51.75	51.75b	52.05

b—Bid.

Cash Grain

CHICAGO, Nov. 16 (AP)—Cash wheat was steady; basis steady; receipts 3 cars. Corn was firmer; basis firm; bookings 5,000 bushels; receipts 374 cars. Oats were firmer; basis firm; receipts 5 cars. Soybean receipts 11 cars.

ST. LOUIS, Nov. 16 (AP)—Wheat, 1 car, none sold.

Corn, 186 cars, none sold.

Oats, 4 cars, 2 sold; No. 1 white 70, No. 1 mixed 69¾.

Butter and Eggs

ATLANTA EGG MARKET (USDA-GDA)

Egg market firm. Supplies adequate although offerings from local shippers only moderate and even short in several instances. Demand fair to good. Prices paid to local shippers by first receivers, cases included, (min. 60% A quality including 10% AA quality) large whites 53-57c, mostly 53-54c; large brown too few to report; medium 43-46c, mostly 43-44c; smalls 35c. Prices to retailers, consumer grades, commercially graded, cases included, loose basis: (AA quality and special marks) large whites 59-62½c, large browns too few to report; medium 47-52c; smalls 40-43c, grade A large whites 57-60c; A large brown or mixed colors 54-57c, mostly 56-57c; A mediums 45-48c; A smalls 40c; grade B large 43-50c; B mediums too few to report.

NEW YORK, Nov. 16 (AP)-(USDA)—Wholesale egg prices were steady to firm today. Receipts 16,346. (Wholesale selling prices based on exchange and other volume sales.)

New York spot quotations follow: Includes colors: Extras (48-50 lbs.) 52-54½; extras large (45-48 lbs.) 50-52; extras medium 43-44; smalls 35½-36½; standards large 42-45; dirties 33-35; checks 33-35. Whites: Extras (48-50 lbs.) 53-55; extras large (45-48 lbs.) 51-53; extras medium 45½-47. Browns: Extras (48-50 lbs.) 53-54½. Includes nearby: Whites: Top quality (48-50 lbs.) 55-57; mediums 49-50; smalls 35½-36½. Browns: Top quality (48-50 lbs.) 55-57; mediums 49-50; smalls 38-39.

NEW YORK, Nov. 16 (AP)-(USDA)—Butter steady to firm. Receipts 588,852. Cheese steady. Receipts 360,206. Prices unchanged.

CHICAGO, Nov. 16 (AP)—Butter steady; receipts 786,045; wholesale buying prices unchanged to ¼ higher; 93 score AA 57.75; 92 A 57.75; 90 B 56.25; 89 C 54.25; cars 90 B 56.75; 89 C 55.

Eggs steady; receipts 9,089; wholesale buying prices unchanged; U.S. large whites 60-69.9 per cent A's 52; mixed 50; mediums 41; U.S. standards 42; dirties 29; checks 28; current receipts 36.

New York Bonds

	Bid	Asked	Net Change	Yield
T-2¼s 62-59 Dec.	97.9	97.11	......	2.66
T-2½s 69-64 Dec.	95.27	95.29	......	2.85
T-2½s 72-67 Dec.	95.8	95.10	—.1	2.84

NEW YORK, Nov. 16 (AP)

	Close	Net Chg.
WORLD BANK BONDS (Dollars & Thirty-Seconds)		
IntBkR&D3½s69	102.28	—.24
CORPORATION BONDS		
AldensInc4¼s70	107	—⅛
AlliedChem3½s78	103½	
Alcoa3¼s64	101¼	+⅛
Do3s79	99⅛	
AmAirlin3s66	97	—⅛
Am&FP5s2030	92⅝	—⅝
Do4.80s87	80¼	—⅝
AmT&T3⅞s67	131¼	
Do3⅜s65	144¼	—¼
Do3⅜s73	103½	+¼
Do3¼s84	101½	—¼
Do2⅞s87	93⅞	—⅛
Do2⅝s71	94⅜	—⅛
Do2⅝s75	93⅛	—⅛
Do2¾s80	92⅞	+¼
Do2⅝s86	88½	—1
AmTobacco3¼s77	100⅛	—⅛
Do3s62	99½	—⅛
Do3s69	99⅛	
AnnArbor4s95	86⅛	
Armour5s84f	80½	+⅛
B&O5s75B	105⅞	
Do5s95	107⅛	
Do5s96M	103⅛	
Do5s2000K	107⅞	
Do4½s2010f	92⅛	
Do4s75	104⅛	+⅛
DoSW5s80	106¼	
BellTPa5s60	104½	—⅛
BethSt13¼s80	123	
Bos&Me4½s70f	69	
Do4s60	84⅞	—⅛
BufNiaE12¾s75	94⅛	+⅛
BufR&P4½s57st	96⅛	
CanNatRy4½s56	100¼	
Do4½s57	103	
CanPac4sperp	104⅞	+⅛
CenGa4sB2020f	83	+⅛
CenRRNJ3¼s87	64½	
Ches&O3½s96E	101⅞	+⅝
ChiB&Q4s58	103	
Chi&EIllinc97f	108¾	+⅝
Do5s2054f	74½	—½
Do3⅝s85	90	
Chi&L4½s2003f	77¼	+⅛
Do4s83f	75	—1
CMSP&Pac5s2055f	69⅝	
Do4½s2019	88⅝	—⅛
Do4½s2044	77	+⅛
Do4s94	100⅛	
Chi&NW4½s99f	67⅛	—⅛
ChiUnSta3¼s63	100⅛	
Do2⅞s63	97	
CinG&E2⅞s75	95⅞	+⅛
CITFin4s60	103⅛	
Do⅞s70	101⅝	—⅛
Do2⅝s59	97⅝	—⅝
CitiesSvc3s77	97⅜	—⅛
CCC&SL4½s77	88	—⅛
Do4s90SL	97⅛	
ClevElIll3s70	99½	—½
Do3s82	98⅛	
ColoF&I4⅞s66	155	+1
ColumGas3⅜s80	101⅞	—⅛
Do3½s64	120⅛	—⅛
Do3⅜s7	100⅝	+⅛
ComwEd3s7	98⅝	—⅛
ConEdis3⅜s82	103½	
Do3s72	99⅞	+⅛
Do3s79	97	
ConRRCuba3s2001	13⅛	
ConsumPw2⅞s75	97	
ContBak3⅝s80	114¾	—⅛
ContOil3s84	98⅛	—⅛
CubaNo4s70	36⅛	+⅛
CubaRRmtg4s70	23½	+⅛
DaytonP&L2⅞s75	95	
Deere2⅜s65	98	+⅛
Del&Hud4s63	102¼	—⅛
DelL&W5s73	99½	—½
DL&W4s-6s2042	97½	
D&RGW3s-4s93	103¾	—⅛
D&SaltL3s-4s93	102⅛	
DetEdis3¼s80	101⅛	+⅛
Do3s70	99⅝	—⅛
Do2⅞s82	93⅜	+⅛
DetT&T4½s61	104¼	+⅛
DowChm3s82	121¾	+⅛
DuqLt2⅞s7	94⅛	—⅛
Erie5s2020	80½	—⅝
Do4½s2015	79	
Firestone3s61	101½	
FlaECst5s74	132⅝	—1⅛
Do4½s59	100⅛	
GenDynam3½s75	104¼	—⅛
GenMotAcc4s58	102⅝	+⅛
Do3⅞s61	102½	—⅛
Do3⅝s75	101	—⅛
Do3⅛s72	101⅛	
Do3s80	100	
Do3s69	97½	—⅛
Do2⅞s64	95½	—⅛
GenMotCp3¼s79	102	—⅛
Goodrich2⅝s65	98⅞	+⅛
Grace&Co3½s75	110	—⅛
GtNorRy3¼s90N	93⅛	+⅛
GrnBay&WdebB	23	
GulfM&O5s2015A	100¼	+⅛
HertzCorp4s70	120⅞	—⅛
Hud&Mrfg5s57	46½	
Doinc5s57	29⅛	—⅛
IntMiner3.65s7	[illegible]	—⅛
JerCP&L2⅞s76	[illegible]	
Kanaw&M4s90	90	
LS&MS3½s97	88	+1
LehVal4sA2003	84½	+1⅛
Do4sD2003	71⅝	—⅛
Lockheed3⅞s80	109⅛	—⅛
Lorillard3s63	98⅛	—⅛
Lou&N3⅞s2003F	98⅛	
ManatiSug4s57	88⅛	
MayDSt3¼s80	101⅝	+⅛
MerrChap&S4½s75	98⅛	—⅛
MichCen4½s79	101	—⅛
MichConG3½s69	103⅝	
MSPSSM4½s71	88½	+⅛
Dogm4s91	63⅛	+⅛
MoKanT5s62	102⅝	—⅛
Do4s62B	98½	+2¼
Do4s90	96	—⅛
MoPac5½s49	143	—⅛
Do5s65	97½	—⅛
Do5s77	97	—⅛
Do5s78	97	
Do5s80	96⅛	—⅛
Do5s81	97½	
Do4s75	133⅝	—⅛
Mohawk&M4s91	74½	+⅛
MonongRy3¼s66	96	
Mor&Es3½s2000	68	+⅛
NatDairy2⅞s70	96	—⅛
NatStl3¼s82	100	
NEngT&T3s82	97¼	
NJBellT3¼s88	97⅛	
NOrlTM5¼s54	99⅛	
Do5sC56	98⅝	—⅛
NYCen6s80	103⅝	
Do5s2013	91	+⅛
Do4½s2013	82⅝	—⅛
Do4s98	75⅝	+⅛
DoHR3½s97	81	
DoLS3½s98	73	+1⅛
DoMC3½s98	72½	+1
DoMCreg3½s98	70	
NYCh&SL3¼s80	97⅜	+⅛
NYLack&W4½s73	93¼	+⅛
Do4s73	90	—⅛
NYNHH4½s2022	66⅛	—⅛
Do4s2007	75⅛	+⅛
NYO&W4s55	6¼	+⅛
Do4s92	9	+⅛
NYPw&Lt2⅞s75	93½	
NY&Put4s93	74⅞	+⅛
NYTel3¼s78	100¼	—⅛
NorPac4½s2047	107	—⅛
Do3s2047	79	
NorStP2⅞s75	93⅜	—⅛
NoStPWis2⅝s77	90½	
OhioEdis3s74	99	
OrWashRRN3s60	100⅝	+⅛
PacG&E3¼s84W	99	—⅛
Do3s74	98½	+⅛
Do2⅞s76	96½	+1
Do2⅞s80	95½	—1
PacT&T3¼s78	100½	—⅛
Do3¼s83	99	+⅛
Do2⅞s85	91¼	—½
PenRR4½s60	106	
Do4½s65	106	—⅛
Do4½s81	104	
Peoria&E4s90	98¾	—⅛
PereMar3⅝s80	99	—½
PhilEl3½s82	101½	—⅛
Do2⅞s71	96¼	—⅛
PhillipsP2¾s64	99⅞	+⅛
PCC&SL4½s64	109	
PitCoke&C3½s64	100	
PubSEG3⅝s72	101⅞	—⅛
Do3s72	98	+½
Readg3⅛s95	82⅛	
SaguenPw3s71	96	+½
StLSF 4½s2022f	93⅜	
Do4s97	100½	—⅛
StPUnDep 3⅛s71	98½	—1
ShellUn2½s71	93¾	—⅛
Sinclair3¼s83	129⅜	+⅛
SocMob2½s76	92¼	—⅛
SoBellTT3s79	98⅝	—⅛
SoCalE3⅛s70	116⅝	—⅛
SoNGa4½s73	126	—⅛
SoPac4½s69	106¾	
Do4½s81	105⅝	—½
SoPaOr4½s77	106⅝	
SoRy6½s56	101⅛	
Do5s94	130½	
Do4s56	100⅛	+⅛
SwBellT2¾s85	92⅝	—⅛
StdCoilP5s67	92½	+⅛
StdOIn3⅛s82	116	+⅛
StdONJ2⅞s71	92	
TexCorp3s65	101⅞	—⅛
Tex&P3⅞s85	103⅜	—⅛
ThirdAv5s60	24⅛	+⅛
Do 4s60	71½	—½
UnElM3⅛s82	101⅛	
UnOilCal3s75	106	—⅛
UnPac2⅞s76	97	—⅛
UnGsC3½s72	104⅛	—⅛
VirgRy3s95	92	—⅛
Wabash3¼s71	96½	
WPenP3⅛s66	103⅝	
WShore4s2361	71½	
Do4s2361reg	70	
WestcL13½s67	103	
WestMd4s⅛9	101⅝	
WestgEl2⅝s71	93⅝	+⅛
WC4½s2029f	80	—½
Do4s2004	79	—½
WEIP2⅝s76	91⅛	
FOREIGN BONDS		
Austr3⅜s69	99½	—⅛
Do3⅜s62	96⅜	—⅛
Bra6½s26-57st	66½	
Do5s51st	67	—½
Do3⅜s23	84⅜	
Canada3¼s61	100	
Do2⅜s74	97⅞	—⅛
Do2⅜s75	97⅜	—⅛
Chile3s93	46¾	+⅛
CostaR3s72	64⅛	+⅛
Denmrk4½s62	102½	—⅛
ElSalvad3½s76	80¼	—1⅛
German5½s65f	116½	—1
Germany5½s69	94¼	—⅛
Do5s80	91¾	+⅛
Do3s72Oct	64	+⅛
Greek7s64f	21¼	—1½
Do6s68f	20	—⅛
ItalCCon3s77	62	—⅛
ItalPt3s77	64⅞	+⅛
ItalRep3s77	63¼	—⅛
Japan6½s54xf	180¾	+⅛
Mexasn6s63f	19⅝	—⅛
Doasn4s04-68f	12½	+⅛
MinasG6½s58	60	+2
Nether3¾s57	100¼	—⅛
Norway4½s56	99⅝	—⅛
OrientD5½s68	91½	
Peru6s61	79½	—1
Urugal4½s78	97¾	+⅛
Urgcy4½s78	96½	
Urugai4½s79	95	
Westph UnEl6s53	175½	+1½

NEW YORK, Nov. 16 (AP)—Approximate final total New York bond sales today, $3,684,000; previous day, $3,690,000; week ago, $4,678,000; month ago, $3,204,000; year ago, $4,903,000; two years ago, $3,557,400; Jan. 1 to date, $931,162,000; 1954 to date, $809,691,880; 1953 to date, $685,594,940.

American Stocks

NEW YORK, Nov. 16 (AP)

	Sales 100s	Noon	Net Chg.
AeroSup	17	3⅝	
Ainsworth	5	11¼	—⅛
AlaGas	9	37¼	+¼
AlliedArt	86	6¾	
AlliedCon	5	13⅛	—¼
AmBanCar	12	7⅛	
AmMarac	9	8⅛	
AmSeal	4.50	15⅛	
AnaconLd	7	3⅛	—⅛
AngLauA	10	11¼	—⅛
ArgusCam	21	26¼	+1⅛
ArkFOil	15	29½	—⅛
ArkLaGas	8	18	—⅛
ArmstRubA	8	32⅛	+⅛
AroEquip	2	25¼	—⅛
AtlCstLCo	2	46	
AtlasCpwt	19	19¼	—⅝
AtlasPlyw	5	10	
AxeScience	42	9	
BaileySel	29	9¼	—⅛
BaldSec	4	4⅛	
BariumStl	23	5⅛	—⅛
BrazTrac	52	7	—⅛
BrAmOil	1	30½	—⅛
BrownCo	33	16⅛	—⅛
BrownFDis	6	19½	+½
BrownRub	2	14⅝	
BuckeyePL	7	23⅜	+¼
BunkHill	6	17⅝	—⅝
BurmaMines	9	⅛	
C&CSuper	100	1⅛	
Calg&Ed	25	17⅝	+⅛
CalElPw	14	13⅜	
CalvO&G	3	5½	+⅛
CanSoPet	31	1⅞	
CdnAtlOil	35	6⅞	
CdnMarc	11	6⅜	+⅛
CdnPetrof	11	26¼	
CansoNatGas	9	1¼	+⅛
CansoOilProd	27	2⅛	+⅛
CapTrans	3	9⅞	
Catalin	19	10⅝	—⅛
CenExplor	26	6½	—⅛
CessnaAir	8	20¼	—⅛
ClarostMf	22	4⅜	+⅛
CoastCOils	90	2½	—⅛
ColonialAirl	1	21⅛	—⅛
ConnellyCont	12	5	+⅛
ConGasUt	1	12⅜	+⅜
ConMng	3	37¼	—⅛
ConRoyal	10	12	
CornucGM	1	½	+⅛
CoroInc	2	17	
CrownCPet	1	15⅛	+⅛
CubAtlSug	8	13⅛	+⅛
DavenpH	1.00	15	+½
DetGrayI	2	3	
DevonLOils	114	1¾	
DomeExpl	4	5¼	
DomStl&C	7	18	+½
DorrOliv	2	12⅛	
Duraloy	1	6⅛	+¼
DuvalSul	11	26½	+1½
DynamAm	18	6⅞	
EastG&F	70	14	—⅛
ElBond&S	3	26¼	—⅝
EquityCp	35	3⅝	—⅛
EurekaCp	121	1⅛	
FairchCam	1	21⅝	
FargoOils	43	2⅛	
FederalPet	17	4⅛	+⅛
FlyingTiger	50	8¾	+⅛
FordCanA	3	146	—3¼
FordLtd	68	6¾	—⅛
Fuller,GA	1	14⅛	—⅛
GenPlywood	13	3⅛	—¼
GiantYel	13	6⅛	
GlenAld	9	13⅝	—⅝
GlenDisB	3	10⅝	+⅛
GoldfldCon	9	1½	
GrayMfg	6	17⅛	+¼
GtAtl&P	3.00	183	+2
GtLakO&C	13	1⅞	
HazelBish	9	6⅝	—¼
Hazeltine	5	41	+1
HeclaMin	12	9⅝	+⅛
HollGold	6	20⅛	+⅛
HumbleO	7	102⅛	+⅛
Illinc	2	11½	—⅛
ImpOil	13	39	—⅛
InsNAm	7.00	109¼	—⅝
IntPetrol	30	29⅝	—⅛
IvesRov	2	2⅝	
JupiterOils	16	2⅝	—⅛
KaiserMot	37	3½	
KingstPd	6	3⅛	+⅛
KirkLkG	4	⅝	
KroppF	3	3	
KroyOils	3	1⅛	
LakeShM	27	4⅜	+⅛
LeTourn	.50	32	+¼
LaLand	14	95	—1⅛
MangelStr	2	32¾	+⅛
McDonAirc	4	20⅝	—⅛
McWillD	68	22	+1¼
MeadJohn	6	26	
Menasco	9	5¼	—⅛
MerrillPet	76	10	
MesabiIron	27	47¼	+⅝
MidStPet	12	10	+⅛
Mid-WRef	7	5½	—⅛
Molybden	14	26⅞	+⅛
NatAlfDeh	3	16⅝	
NatBellH	31	4	
NatPet	22	2½	—⅛
NatPresInd	1	11⅛	
NatRubM	1.40	25½	+⅛
NatUnElec	9	2¾	
NatUSRad	22	11⅛	
NBritDOil	11	2⅛	—⅛
NHClock	19	2⅝	+⅛
NJZinc	9	38⅝	—⅛
NMex&Ar	61	18⅜	+1⅜
NewPkMng	42	2⅞	+⅛
NoCdnOils	16 4	13-16	—1-16
NoeastAirl	3	9	—⅛
OkaltaOils	17	2	
OlympR	111	8	+⅛
PacPetLtd	95	13⅛	
PancoastPet	47	1⅝	+⅛
PantepOil	11	5½	—⅝
Pennroad	339	14⅜	—⅝
Pioneer	2	1⅝	
PiperAire	15	11	—⅝
PolarisMn	10	2⅝	—⅛
PressMet	11	19⅛	—⅛
ProdCorp	3	2¼	+⅛
RichmRad	39	8½	+⅝
RioGrVG	8	2⅞	
RotaryElS	25	42¼	—3
RoyalOil	22	13⅜	—¼
RyanAero	1	28½	—⅛
StLawrCp	7	81⅝	—⅛
SapphPet	2	2⅝	
ScullinStl	9	39	+¾
SentinelRad	1	6	
ShatDenn	4	10⅛	
SherwWm	5	107	
SignalOilA	13	30⅛	—½
SingerMf	13	39⅞	+⅝
Sonotone	10	4⅝	—⅝
SoPennOil	7	33⅞	
StdFactors	2	4⅞	—⅛
StdOilKy	4	56¼	+¼
StdPack	20	27½	
StdPw&Lt	3	16⅝	—⅛
StdThom	2	5	—⅛
StarrettCp	6	3⅜	—⅛
SterlAlPd	3	20⅞	
SterlInc	3	3⅝	—⅛
SterlPrec	24	4⅞	
SupTool	21	4⅜	+¼
TampaEl	3	25½	+⅝
Technico	53	12⅞	—⅛
ThiokolCh	10	21	
TishReal	1	42¾	—¼
ToklanOil	5	8¼	—⅛
TransEm	8	1⅝	
TriContwt	185	10⅞	
UnexcellCh	11	5¼	
UnitShoe	8	53½	—¼
USFoilB	195	39½	+1
UtahIdSug	13	5	
VenezSyn	6	9¼	—⅛
VenezPet	.50	91¼	+¼
WalthamWat	29	2⅛	
Webb&Knapp	53	2⅝	—⅛
WoodleyPet	5	57	—⅝
WrightH	9	1⅞	—⅛

NEW YORK, Nov. 16 (AP)—Approximate final total American Exchange stock sales today, 730,000; total stock sales year ago, 1,007,620. Approximate final total bond sales today, $130,000; total bond sales year ago, $132,000.

Over the Counter Securities

The following bid-and-asked prices are obtained from the National Association of Securities Dealers, Inc., but are unofficial. They do not represent actual transactions. They are intended as a guide to the approximate range within which these securities could have been sold (indicated by the "bid") or bought (indicated by the "asked") at the time of compilation.

	Bid	Asked
Air Control Products	6	7
Ala. Pow. Co. $4.20. pfd.	101½	104½
Do $4.60. pfd.	104	107½
Allen, R. C., Bus. Mach.	9¼	10¾
American Express	27½	29
Atlanta Gas Light com.	28¾	30¾
Do. pfd.	102	105
Atlanta Paper. com.	6½	8¼
Atl. Co., deb 5's 1980	86½	....
Atl. Steel Co., com.	27½	30
Atlas Finance com	10	11¾
Auto Soler Co.	2¼	3
Bank of Georgia	32	....
Bates Mfg. Co.	9¾	11
Berkshire Fine Spinning	11⅝	12⅞
Bibb Mfg. Co.	32	34
Black, Sivalls & Bryson	16¾	18¼
Botany Mills	3⅝	4⅛
Brunner Mfg. Co.	4⅝	5⅝
Butlers, Inc. com.	8¾	10½
Chatanooga Gas Co.	5¾	6¾
Chemical Enterprises, com.	4⅝	5⅞
Claussen's Bakeries	9¾	11
Cit. & Sou. Natl. Bank	44½	46½
Coastal States Life Ins.	260	....
Coca-Cola of St. Louis	18¼	20¼
Collyer Insulated Wire	32¼	34¼
Colonial Stores, com.	50½	....
Colorado Interstate	57	60
Colo. Oil & Gas Corp., com.	13¾	15¾
Do. pfd.	27¼	29¼
Columbia Baking pfd.	25½	28½
Atlantic Co Com.	5⅝	6⅝
Columbus Natl. Life	70	....
Cone Mills pfd	19¼	20⅝
Continental Gin. com.	50½	53½
Copeland Refrigeration	16⅝	17⅞
Delta Airlines	41¼	44¼
East Tennessee Nat. Gas.	10⅝	11⅝
Economy Auto Stores	10¼	11¼
Farrington Mfg. Co.	12¾	14½
First Natl. Bank of Atlanta	43¾	45¾
First RR & Banking common	6½	7½
Do 5% Bond	98	102
Fulton Bag & Cotton Mills	16¼	17¾
Fulton Invest. Co. x	9¾	10¾
Fulton National Bank	41¼	43¼
General Controls	23	25
General Gas	18¾	20¼
Genuine Parts	18⅞	....
Ga. Casualty & Surety	58½	....
Ga. Continental Tel pf	24	26
Georgia Marble Co.	35½	38½
Ga. Life & Health Ins. Co.	50	....
Georgia Pow Co. $4.60. pfd.	109¼	111¾
Giant Portland Cement	19½	21
Gordon Foods	8	9
Govt. Emp. Life Ins.	42¾	45¼
Grinnell Corp., com.	107	112
Gulf Interstate Gas	11	12¼
Gulf Life Ins. Co.	35¼	37¼
Haverty Furniture Co.	20	22
Intermountain Tel. Co.	14¼	15½
Jefferson Stand. Life Ins.	121½	127½
Kaiser Steel, com.	21½	23
Do pfd.	23⅝	25¼
Kellogg Co.	35¼	37¼
H. W. Lay 5.20% pfd	24½	....
Leon Land & Cattle	¾	1¼
Liberty Loan "A"	26½	28
Life & Casualty Ins.	36¼	38¼
Life Companies	17¼	18¾
Life Ins. Investors	17	19
Ludman Corp.	5⅛	6½
Ludman deb 6's 1968	91	....
McLean Trucking Co.	8⅝	9⅜
Minute Maid	17¼	18⅝
Mississippi Shipping	20¼	21¾
Mississippi Valley Gas	18¾	20¼
Missouri Ins. Co.	26½	28½
Mobile Gas Service Co.	22	24
Moore-Handley Hdwr., com.	6⅞	7⅞
National Food Products	48¼	51½
Nat. Life & Accident	99	103
Natl. Mtg. & Stores $2. pfd.	30	33
One-Hour Valet	5¼	6¼
Pacific Power & Lt. com	25⅜	27⅜
Pecos Exploration Corp.	¾	1¼
Peoples Bank	23	....
Piedmont Aviation	3⅝	4⅜
Piedmont Life Insurance	34½	....
Piedmont Nat. Gas	15	16¼
Progressive Life Ins.	67	75
Rich's, Inc.	17	19
River Brand Rice	26¼	28¼
Rockwell Mfg. Co. (x)	35¼	37¼
Royal Dutch Pet (Am. Shs)	53	55
Saco Lowell	20	22
Savannah Electric Co., com.	33	35
Savannah Sugar Ref. com.	72	....
Seapak Corp.	4	5¼
South Atlantic Gas. com.	11½	13¼
Do pfd.	97¼	....
S. Ga. Natural Gas	8¾	10
Southeastern Telephone	17¼	18¾
Sou. Advance Bag & Pap.	42	....
Southern Airways	5⅝	6⅝
Southern Life Ins.	130	....
Southern Spring Bed	63	....
Sterling Discount	10	11¼
Sutton, O. A.	6¾	7¾
Tampa Marine Co.	3⅜	4⅛
Tekoil	6½	7½
Tenn. Gas Transmission	33⅛	35⅛
Tenn. Natural Gas	8½	9½
Texas East. Trans., com.	27⅞	29⅞
Thomaston Mills	19¾	21¾
TMT Trailer Ferry	2¾	3⅜
Trade Winds	4⅜	5⅜
Trans.-Cont. Bus System	3¼	4¼
Trans-Contl. Gas Pipeline	36⅝	38⅜
Trust Company of Georgia	765	805
United Piece Dye Works	2	2¾
West Point Mfg. Co.	17½	19½
Western Kentucky Gas Co.	13⅝	14⅝

x—Ex-dividend.

Georgia's Bank Deposits Up 640 Pct. In 25 Years to $2.1 Billion Record

Georgia bank deposits have risen 640.9 per cent in 25 years, the U.S. Department of Commerce's Atlanta field office revealed Wednesday.

A record deposit of $2,141,900,000 was reported by Georgia's 402 operating banks in mid-1955 compared with $289,100,000 in 1930.

Checking and savings accounts today average $605.23 per person compared with $99.40 per capita 25 years ago.

The 1955 deposits represent a 5.5 per cent increase over the 1954 total of $2,030,000,000.

Atlanta Bank Clearings

Total Wednesday $78,700,000
Corresponding day last year 65,600,000
Increase $13,100,000

Naval Stores

SAVANNAH, Ga., Nov. 16 (AP)—(USDA)—Rosin: Trading totaled 748 drums including 548 at export. Sales, f.o.b. plants, drums, WW 8.75, N 9.00. Export drums, f.a.s., WW 8.80, WG 8.67 to 8.75, average 8.68.

Turpentine—Light inquiry for tank cars met firmer asking prices in some quarters. No sales.

Cotton Dips Out to $1.25

NEW YORK, Nov. 16 (AP)—Cotton futures declined 20 cents to $1.25 a bale today.

Apart from small early gains, prices fluctuated under the previous close and over a fairly wide range. Hedging and profit-taking discouraged rallying tendencies. Traders regarded the reaction primarily technical, following recent market gains climaxed by a sharp upturn on Tuesday.

At the start today, nearby December reached a new high for the current move at 34.03 cents a pound, with that price above the average loan level for the 14 primary spot markets. Foreign selling helped depress new crop months.

The heavy flow of cotton into the government loan was again reflected in the latest statistics released by the CCC after the close today. For the week ended Nov. 11 loans were 450,895 bales and slightly ahead of the preceding week's large total. Withdrawals of cotton for the latest week were 10,269 bales, leaving a net loan stock of 1955 crop cotton of 2,352,579 bales. A year ago, net 1954 crop loan stock was only 764,032 bales.

The New York Cotton Exchange Service estimated October domestic cotton consumption at 740,000 bales, bringing estimated consumption for the first 13 weeks of the current season, July 31-Oct. 29, to 2,332,000 bales. In the same period a year earlier, consumption was 2,192,000 bales.

	Open	High	Low	Close	Net Chg.
Dec.	34.03	34.03	33.80	33.93	—4
Mch.	33.32	33.33	33.10	33.15	—15
May	32.91	32.92	32.48	32.63	—25
July	31.55	31.63	31.26	31.33	—20
Oct.	29.70	29.72	29.48	29.48	—25
Dec.	29.47	29.47	29.20	29.20	—25
Mch.	29.23	29.26	29.14	29.06b	—20
May	28.93	28.93	28.88	28.88	—13

Middling spot 35.00n—off 5.
n—Nominal; b—Bid.

New Orleans Cotton

NEW ORLEANS, Nov. 16 (AP)—Cotton futures were mostly lower here Wednesday under long realizing and hedge selling. Closing prices were barely steady $1.35 a bale lower to five cents higher.

	Open	High	Low	Close	
Dec.	34.01	34.01	33.88	34.01	+1
Mar.	33.28	33.28	33.13	33.20	—16
May	32.85	32.85	32.55	32.61	—27
July	31.48	31.61	31.27	31.38	—17
Oct.	29.74	29.74	29.53	29.52b	—22
Dec.	29.50	29.50	29.28	29.27b	—20
Mar.	29.37	29.37	29.19	29.19	—14

Middling spot 33.50.

Atlanta Spot Cotton

Report by Atlanta Cotton Exchange in cooperation with the U.S.D.A. Quotations are for mixed lots, equal to official standards, uncompressed, in warehouse, basis middling 15-16" 33.65c per pound (down 15 from the previous close). This is 50 on New York March futures, rounded to nearest five points, which closed Wednesday at 33.15. Number of bales purchased 958.

Prices in Cents Per Pound

GRADE AND COLOR	¾ inch	15/16 inch	1 inch	1 1/32 inch	1 1/16 inch
WHITE					
Gd. mid.	31.80	34.10	35.85	36.60	37.10
St. mid.	31.60	33.90	35.65	36.40	36.90
Middling	31.40	33.65	34.85	35.40	35.80
St.l.mid.	29.65	31.65	32.60	33.10	33.40
Lw. mid.	28.10	29.65	30.40	30.50	30.50
St.gd.ord.	26.65	27.65	28.15	28.25	28.25
Gd.ord.	25.15	26.15	26.50	26.50	26.50
SPOTTED					
Gd.mid.	29.65	31.65	33.15	33.65	34.15
St.mid.	29.40	21.40	32.90	33.40	33.65
Middling	28.40	29.90	30.40	31.15	31.40
St.l.md.	27.40	28.90	29.40	29.50	29.50
Lw.mid.	24.90	25.90	26.25	26.25	26.25

Livestock

ATLANTA HOGS AND NORTH GEORGIA CATTLE—(USDA-GDA)

North Georgia cattle (Tuesday's auctions) receipts totaled 775 cattle and 475 calves. Cows made up about 31 per cent of receipts. Trading fairly active. Slaughter steers and heifers steady, utility and cutter cows steady but canner cows steady to 1.00 lower, bulls steady to 50c lower, calves sold steady to 50c higher and stocker classes steady to 50c higher. Few good 525-700-lb. slaughter steers and heifers 17.00 to 18.00, commercial steers 14.50-16.75, commercial heifers 13.75 to 15.00, utility steers 12.25-14.00, utility heifers 10.75-13.00, canner and cutter steers and heifers 8.25-11.75. Utility cows 9.25 to 11.00, most canner and cutter 6.50-10.00, shelly canners down to 5.50. Utility and commercial bulls 11.50-12.50, canner and cutter bulls 8.50-12.00. Good and few choice slaughter calves 14.00-18.25, commercial calves 12.00-14.25, utility 10.00-12.50, cull calves 7.75 to 10.75. Good and choice stocker and feeder steers 15.75-17.00, common and medium 12.25-15.50. Inferior and common heifers 8.00-11.00. Good and choice stocker calves 14.75-17.25, common and medium 10.25-15.00, inferior 8.00-11.00. Inferior and common stock cows 7.00-10.50.

Estimated receipts packing plants Atlanta area 550 cattle, 275 calves and 1,400 hogs. Hog market steady Wednesday. Bulk of mixed U.S. No. 1s and 2s 190-230-lb. barrows and gilts 13.75, with sorted U.S. No. 1s at 14.00 to 14.50, U.S. No. 3s and medium grade these weights 13.25, 160-185 lbs. 13.25, 135-155 lbs. 12.75, 100-135 lbs. 12.00, 235-275 lbs. 13.25, 280-320 lbs. 12.75, 325-370 lbs. 12.25, 375-500 lbs. 11.25, sows 180-350 lbs. 12.25, sows 350 lbs. and up 11.25.

SOUTHEASTERN HOG MARKET (USDA-GDA)

THOMASVILLE, Ga., Nov. 16 (AP)—Estimated livestock receipts totaled cattle 1,000, calves 250, and hogs 3,400 at major packing plants at Albany, Moultrie, Thomasville, Tifton, Ga., Dothan, Ala., and Jacksonville, Fla.

Hogs: Steady today. Mixed U.S. 1-3 soft, semi-hard and hard 180-240 lb. barrows and gilts 12.50-12.75. Mixed grades 160-180 lbs. 11.75-12.25, 140-160 lbs. 10.50-11.25, 240-270 lbs. 11.75-12.50, 270-350 lbs. 10.50-12.00, sows 8.50-10.25. At country sales in South Georgia and Florida Tuesday 180-240 lb. barrows and gilts 12.55-12.81.

CHICAGO LIVESTOCK

CHICAGO, Nov. 16 (AP)—(USDA)—Salable hogs 11,000; trade opened moderately active, but closed slow; market steady to 25 higher on butchers; advance in early trade on weights under 220 lbs. suitable for shipping order; all butchers closing only steady with Tuesday; sows strong to 25c higher; only fair shipping outlet and reduced buying by some local interests; most mixed No. 1s to 3s 190-230-lb. butchers 12.25-13.00, largely 12.75-13.00 on lots carrying No. 1 and 2 end weighing 190-220 lbs.; a few hundred head mixed No. 1s and 2s 190-220 lbs. 13.25; around 300 head mixed No. 1s and 2s 190-220 lbs. selected at 13.50; most No. 2s and 3s 230-280 lbs. 11.75-12.50, mainly 12.25 and down; a few lots up to 300 lbs. down to 11:50; most sows in larger lots under 600 lbs. 10.25-11.25; a few sorted around 300 lbs. to 11.50.

Salable cattle 19,000; salable calves 300; yearling steers under 1,000 lbs. steady; other steers slow, weak to mostly 50c lower; heifers slow, steady to 50c lower; canner and cutter cows active, mostly 25-50c higher; utility and commercial cows slow, but steady to 25c higher; bulls steady to strong; vealers and stockers and feeders about steady; four loads high prime 1,100-1,225-lb. steers 23.75 and 24.00; a few loads prime steers up to 1,325 lbs. 22.75-23.25; bulk choice and prime steers 18.00-22.50; commercial to high good grades 14.50-19.00; a few loads high choice and prime heifers 20.75-21.75; bulk good to high choice heifers 18.00-20.50; most utility and commercial cows 8.75-11.00; bulk canners and cutters 7.50-9.25; utility and commercial bulls 12.75-14.00; vealers 23.00 down; good and choice yearling stock steers 16.75-19.50; a load of choice 425 stock heifer calves 19.00.

Cottonseed Oil

NEW YORK, Nov. 16 (AP)—Bleachable cottonseed oil futures closed 2 to 6 higher. Sales 139 contracts.

	High	Low	Close
December	13.33	13.24	13.24
January	13.35	13.31	13.30b
March	13.49	13.42	13.42
May	13.53	13.44	13.45
July	13.48	13.40	13.41

Closing bids: September 13.20, October 13.05.
bBid.

Sears Spring Lists To Show Price Boosts

NEW YORK, Nov. 16 (AP) — The Sears, Roebuck & Co. spring catalogue coming out in January will show an average price increase of about 2 percent, according to T. V. Houser, chairman.

Houser discussed rising prices at a press conference after Sears stockholders, at a special meeting, approved a split in the company's stock on a three-for-one basis.

"Many pressures are working toward higher prices at the retail level that have not shown up yet," Houser asserted. "They include higher raw materials and higher wages, without a proportionate increase in production."

Sears will have approximately 72,955,000 shares of common stock outstanding after the stock split becomes effective on or about Dec. 16.

Dividends

	Rate	Stock of Record	Payable
Resumed			
Eastern Theat	$1.00	11-28	12- 2
Year End			
Cen Steel & Wire	$2.25	11-25	12-10
Stock			
Sears Roebuck new	1%	11-23	12-30
Universal Match	25%	12- 1	12-22
Accumulative			
Peabod Coal pf	$2.00	11-25	12- 2
Special			
Boeing Airplane	50c	11-25	12- 9
Irregular			
Alum Goods Mfg	40c	1-16	1-31
Finan Ind Fd	.03c	11-30	12-15
Howe Sound	55c	12- 1	12- 9
Putnam Fund Boston	55c	11-28	12-23
Increased			
Cons Diesel Elec	12½c	12-15	12-30
Eastman Kodak	60c	12- 3	1- 3
ITE Circuit Breaker	20c	11-18	12- 1
Kelsey Hayes	60c	12-15	1- 3
Minnesota Mng & Mfg	45c	11-25	12-12
Northern Nat Gas	55c	12- 2	12-27
South Am Gold & Plat	15c	11-28	12-14
Stuart Co	31¼c	12- 1	12-15
US Envelope	$1.00	11-21	12- 1
Virginian Rwy	75c	12- 9	12-23
Wash Water Power	45c	11-25	12-15
Initial			
Assoc Food Strs	05c	11-25	12-15
Sears Roebuck new	25c	11-23	1- 2
Whirlpool Seeg 4¼% pf	X .8028c	11-25	12-10
Extra			
Alum Goods Mfg	10c	11-30	12-15
Contl Steel	$1.20	12- 1	12-15
Eastman Kodak	25c	12- 3	1- 3
Lamson & Sess	25c	11-29	12-10
Sears Roebuck new	15c	11-23	1- 2
Shattuck F G	10c	12- 2	12-16
US Envelope	75c	11-21	12- 1
Virginian Rwy	37½c	12- 9	12-23
Warren Bros	80c	12- 1	12-20
Regular			
Alco Prod	25c	12- 1	1- 1
do pf	Q $1.75	12- 1	1- 1
Alum Goods Mfg	30c	11-30	12-15
Am Surety	Q 75c	12- 9	1- 3
Beau Brummell	Q 10c	11-28	12-13
Beech Nut Pack	Q 30c	11-25	12-19
Bird & Con pf	Q $1.25	11-23	12- 1
Brillo Mfg	40c	12-15	1- 3
Boeing Airplane	Q 50c	11-25	12- 9
Brunswick Drug	Q 25c	11-21	12- 1
Canada Life Assu	Q $1.00	12-15	1- 3
Canada W & Cbl A	Q $1.00	11-30	12-15
do pf B	75c	11-30	12-15
Castle A M	Q 30c	11-30	12-10
Chi Rock Isl & Pac RR	Q $1.25	12-13	12-31
Contl Steel	50c	12- 1	12-15
Eastman Kod pf	Q $1.50	12- 3	1- 3
Edison Bros Strs	Q 40c	11-30	12-12
do pf	Q $1.06¼	12-20	1- 1
Hollinger Gold	Q 06c	12- 1	12-29
I T E Circuit Breaker pf	Q 57½	1- 3	1- 14
Indust Rayon	Q 75c	11-28	12-12
Jamaica Pub Svc Ltd	37½c	11-30	1- 3
Kearney & Treck	Q 15c	12- 1	12-15
Lamson & Sess	Q 35c	11-29	12-10
do pf A	Q 59⅜c	1- 5	1-15
Lone Star Gas	Q 35c	11-25	12-12
do pf	Q $1.18¾	11-25	12-15
Macy R H	Q 40c	12- 5	1- 3
Mellon Nat Bk & Tr Pitt	Q 85c	11-21	12-12
Minnesota Mng & Mfg	Q $1.00	11-25	12-12
Nat City Lines	Q 40c	11-25	12-15
Natco Corp	X 20c	12-16	1- 2
Nestle Le Mur	Q 05c	12- 1	12-15
New Eng Tel & Tel	Q $2.00	12- 9	12-29
Newport Elec	Q 55c	11-18	12- 1
do pf	Q 93¾c	12-15	1- 3
NY Chi & StL RR	Q 75c	11-25	1- 3
Northern Nat Gas pf	Q $1.37½	12-20	1- 1
Pioneer Nat Gas	Q 33c	12- 1	12-15
Pitt Forgings	Q 25c	12- 2	12-15
Preston E Dome	S 04c	12-31	1-16
Pyle Nationals	Q 30c	12- 9	1- 3
do pf	Q $2.00	12- 9	1- 3
Republic Steel	Q 62½c	12- 1	12-21
Shattuck F G	Q 10c	12- 2	12-16
Universal Match	Q 30c	12- 1	12-22

Q—Quarterly; S—Semiannual; X—Period from September 15 to December 10.

Atlanta Produce

Trading was light on the Atlanta produce market early Wednesday with receipts light to moderate. Prices showed very little change, according to the A.M.S.

Turnips and greens were in liberal supply, moving slowly and weak with prices averaging slightly lower. Turnips ranged 50-1.25 dozen; collards 75-1.25 few best to 1.50 and poorer low as 50c dozen; mustard and turnip greens were mostly 75-1.00 bushel.

Sweet potatoes were steady and mostly unchanged. Northern-grown cabbage in fair volume was also slow at 2.25-2.50 per 50-lb. bag. Florida Tendergreen beans jobbed 2.75-3.00; pole beans were 2.75-3.50 and poorer low as 1.50. Celery in 16-inch crates, Pascal 3 dozen 3.50-3.75; 4 dozen mostly 3.25; some wirebound crates of yellow corn, fancy 5 dozen sold at 3.25, poorer lower; few white 4½ dozen fine quality were 3.75. Georgia and Florida eggplant brought 2.00, few 2.25 and fair 1.50, poorer lower. Georgia half crates of iceberg lettuce, 2 dozen sold at mostly 2.75. Yellow crookneck squash from Florida and Georgia jobber 2.00-2.25 per hamper with large 1.25-1.50 and poorer 1.00. Few Florida purple hull peas were 2.50 and blackeyes 2.75-3.00 bushel. Fancy Florida cucumbers were 4.00-4.25, fair 2.50-3.00 bushel; few butterbeans brought 4.75-5.00 bushel and Texas medium to large bell peppers brought 3.25-4.00 per bushel basket. Florida crates of 48 film bags of radishes were 2.75-2.85 and baskets of 30 bags 1.75.

Grapefruit was steady to firm as Florida boxes sold 2.50-3.00 and cartons at 1.25 to 1.40 few best to 1.50 for all sizes.

Investment Companies

NEW YORK, Nov. 16 (AP)—

	Bid	Asked
Affiliated Fd	5.87	6.35
Am Bus Shrs	4.28	4.59
Atom Dev Mut	13.59	14.82
Bond Inv Tr Am	22.97	24.70
Boston Fund	16.41	17.74
Broad St. Inv	22.37	24.18
Bullock Fund	11.88	13.02
Calif Fd	7.33	8.01
Canada Gen Fd	11.24	12.15
Canadian Fd	17.38	18.80
Century Shrs Tr	26.51	28.66
Chemical Fd	16.00	17.30
Colonial Fd	19.89	21.59
Comwlth Invest	9.33	10.14
Delaware Fund	11.36	12.49
Dievrs Grth Stk	11.28	12.36
Divers Invest Fd	9.64	10.56
Dividend Shrs	2.67	2.93
Eat & How Bal	21.56	23.05
Eat & How Stk	19.84	21.21
Fidelity Fund	14.56	15.74
Founders Mut Fd	7.17	7.79
Frank Cus Pf Ser	7.55	8.28
Fundamental Inv	15.84	17.36
Gas Indust Fd	13.11	14.33
Group Sec Auto	10.71	11.73
Group Sec Aviat	10.83	11.86
Group Sec Cap Grth	8.63	9.46
Group Sec Chem	11.92	13.05
Group Sec Com Stk	11.73	12.85
Group Sec Fully Adm	9.18	10.06
Group Sec Gen Bd	9.29	10.18
Group Sec Ind Mch	12.80	14.01
Group Sec Inst Bd	9.20	9.58
Group Sec Merch	11.94	13.08
Group Sec Petrol	10.20	11.17
Group Sec RR Bd	3.04	3.35
Group Sec RR Equip	5.99	6.57
Group Sec RR Stk	10.77	11.80
Group Sec Steel	15.09	16.52
Gruop Sec Tob	4.18	4.59
Growth Indus	14.07	14.49
Haydock Fund	25.27	25.27
Incorp Investors	18.29	19.77
Investment Co Am	9.65	10.54
Invest Tr Bost	9.97	10.90
JohnsonMut	21.48	21.48
Keystone Cust B 1	26.87	28.04
Keystone Cust B 2	25.76	28.10
Keystone Cust B 3	19.57	21.35
Keystone Cust B 4	11.29	12.33
Keystone Cust K 1	19.72	21.51
Keystone Cust K 2	11.94	13.03
Keystone Cust S 1	16.32	17.81
Keystone Cust S 2	11.91	13.00
Manag Fd Elec	2.72	3.00
Manag Fd Metal	3.44	3.79
Manag Fd Petrol	6.05	6.66
Manhat Bond Fd	8.33	9.13
Mass Inv Trust	33.03	35.71
Mass Inv Growth	9.86	10.66
Mass Life Fd	38.41	41.52
Mutual Invest	9.63	10.57
Nation W Sec	19.39	20.97
Natl Investors	18.65	20.16
N Sec Ser-Bal	11.36	12.42
N Sec Ser Dividend	5.12	5.60
Pine St Fd	22.16	22.60
Putnam	13.11	14.17
Sharehldrs Tr	12.20	13.19
Stein R & F Fd	30.26	30.26
Telev Elect Fd	10.88	11.86
Templeton Can	21.75	23.75
Texas Fd	7.62	8.33
Unit Accum Fd	10.86	11.80
Value Line Income	6.22	6.80
Wellington Fd	27.18	29.62

Quotations furnished by National Association of Securities Dealers, Inc. which states they do not necessarily reflect actual transactions or firm bids or offers but should indicate approximate prices, and unless otherwise indicated, are as quoted by the sponsors or issuers.

Coffee Futures

Spot Santos No. 4 ex-dock closed at 54.00a. Cost and freight offerings include Santos bourbons 3s at 49.25-50.25n and 5s 48.25-49.25n.

Santos No. 4 "S" futures closed 51 to 82 higher. Sales 167 contracts.

	High	Low	Close
December	50.10	49.65	50.00
March	46.35	46.15	46.25

Santos "B" futures closed 30 to 50 higher. Sales 27 contracts.

	High	Low	Close
May	44.25	44.10	44.25
September	41.55	41.50	41.60n

"M" futures closed 55 to 90 higher. Sales 24 contracts.

	High	Low	Close
December	63.50	62.80	63.30
March	55.00	54.40	55.05n
May	52.20	52.20	52.80n

aAsked. nNominal.

Sugar Futures

NEW YORK, Nov. 16 (AP)—World sugar futures held steady today, with trade houses on both sides of the market. World raws were quoted at 3.18 cents a pound f.o.b. Cuba. Domestic sugar futures were quiet. The domestic raw market was firm. Demand for refined was fair.

Domestic sugar futures No. 6 closed quiet. No sales. World sugar futures No. 4 closed unchanged. Sales 61 contracts.

	High	Low	Close
March	3.17	3.17	3.17b
May	3.17	3.17	3.17b
July	3.18	3.17	3.17
September	3.18	3.18	3.17b

Raw sugar spot, 5.95n. nNominal. bBid.

THE SIGN OF GOOD OFFICE FURNITURE
HORNE DESK AND FIXTURE CO.
CHAIRS DESKS FILES SAFES
HORNE
ATLANTA, GA.
57 PRYOR ST., N. E. PHONE WA. 1463

ACCOUNTS INSURED UP TO $10,000
Never Less Than
3% PER ANNUM SOMETIMES MORE
Since Organized in 1929
LEGAL FOR TRUST FUNDS
Out-of-Town Accounts Welcomed
SAVINGS RECEIVED BY THE 10th EARN FROM THE 1st
Chas. V. Minor, President
HOME SAVINGS & LOAN ASS'N
GROUND FLOOR PALMER BLDG.
33 Forsyth St., N.W.
MU. 8-9932 Atlanta 3, Ga.
"Serving Our Community Since '29"

Are You BUILDING? REMODELING? REPAIRING?

Let Randall Bros. supply all your needs from their complete stock of quality materials.
If you need lumber for outdoor furniture, a garage, enclosing a porch, adding a room, a basement playroom, or enclosing an attic; Celotex wallboard; paint and brushes; Stanley tools; nails; aluminum screens; jalousies; screen doors; builder's hardware; sheet rock; millwork; disappearing attic stairways . . . we can supply you.

Dry Fir and Yellow Pine Lumber.
• Free Delivery
• Free Parking
WAlnut 4711 665 MARIETTA ST.
RANDALL BROS.
COAL AND LUMBER Since 1885

GOULD LOOKS AT TV

Mississippi Boat Race Returns Davy to Video

By JACK GOULD
The New York Times News Service

NEW YORK, Nov. 16—With the younger generation's coonskin cap craze having subsided almost as quickly as it began, tonight's return of Davy Crockett to television was a relatively quiet event. Parents may have to grit their teeth through a few more choruses of that accursed ballad but otherwise the redoubtable Crockett now seems destined to be merely one of TV's many repertory players.

Crockett, portrayed by Fess Parker, resumed his chores in what Walt Disney carefully identified as a legend. Davy occupied the full hour in a telling of a tall tale about his racing down the Mississippi against mighty Mike Fink. The show was a good river chase that undoubtedly entertained the younger audience, but the film hardly seemed one to send boys and girls out to buy king-sized keelboats, for which Disney has the collective thanks of economy-minded elders.

In the picture Davy and his fellow woodsman, George, complete a successful stint at hunting and are anxious for a restful cruise down to New Orleans. Fink, the bragging king of the river, suggests a tariff which strikes Crockett as exorbitant. Whereupon they join up with an old river captain. However, George inadvertently discovers the pleasures of frontier aperitifs and in an alcoholic haze accepts Fink's challenge to a race downstream.

The Messrs. Crockett and Fink employ every available guile to outdistance each other's craft, and theirs is essentially a riparian battle of wits. Their respective trials and triumphs, however, wore thin after a while, and the discovery of a handy bayou through which Davy could take a short-cut was most timely both for him and the viewer.

"Davy Crockett's Keelboat Race," as the film was entitled, ended with David winning but Fink turning out to be a nice guy and a sporting loser. Young viewers accustomed to unregenerate villains may have been a little dismayed by such an unusual twist for TV. The performances of the cast, which also included Buddy Ebsen as George and Jeff York as Fink, were appropriately vigorous.

A new song, "King of the River," was introduced. It is not likely the number will jeopardize the durability of "The Ballad of Davy Crockett," which is certainly a pity.

IN FORD PLAY—Joi Lansing plays a key role in the Ford Theater production of "A Smattering of Bliss," a romantic drama, which will be seen on WSB-TV at 9:30 p.m.

Patricia Collinge On Star Stage at 9

Special to The Constitution

NEW YORK, Nov. 16—Dublin's Patricia Collinge makes her Star Stage debut in a dramatization of a New Yorker story, "The Cage," at 9 p.m. on ABC-TV (WLW-A in Atlanta). Vaughn Taylor and Bruce Hall will be featured in supporting roles.

Miss Collinge portrays a lonely, middle-aged widow who unwittingly imprisons herself in a deserted elevator shaft. Her only chance of escape lies in a manservant of uncertain loyalties.

TV and Radio Today

DEBUT

Ed Morton, WSB's sports director, departs from this role when he emcees the new Lucky Numbers show beginning Thursday. Ed will offer listeners an opportunity to call him on the air and win valuable prizes.—WSB-Radio (local) at 7 p.m.

VARIETY

Dave Garroway interviews Swift Eagle, a Pueblo Indian, who discusses his recordings of popular Indian folk legend, during Dave's Today show.—Channel 5 (CBS-TV) at 7 p.m.

Garry Moore displays a gold can-opener in the first of a series devoted to holiday shopping in which he shows unique gift suggestions followed by a duet featuring Ken Carson and Ilene Woods. They will sing "A Couple of Swells."—Channel 5 (CBS-TV) at 10 a.m.

Zsa Zsa Gabor turns her hand to comedy when she visits the Johnny Carson show to join the latter in a sketch about an international romance. — Channel 5 (CBS-TV) at 10 p.m.

Patti Page sings "Opus 1," "Autumn Leaves," "South of North Carolina" and "All the Time," during her program. — Channel 2 (local film) at 6:30 p.m.

Hollywood charm expert Caroline Leonetti will answer questions from the studio audience Thursday on Art Linkletter's Houseparty. — WAGA-Radio (CBS) at 3 p.m.

SPORTS

Frank Leahy predicts the outcome of such top grid games as Auburn-Clemson, Florida-Vanderbilt, Duke-Wake Forest and North Carolina-Virginia. — Channel 5 (CBS-TV) at 6:15 p.m.

DRAMA

An adaptation of Oscar Wilde's "Lord Arthur Seville's Crime," the drama of a palm reader who prophesies five startling events in the life of a young lawyer and then awaits

Zsa Zsa Gabor — Peter Lorre — Louis Hayward

their sinister fulfillment, is told in "A Promise To Murder," which stars Louis Hayward, Peter Lorre and Ann Harding. This is slated on Climax.—Channel 5 (CBS-TV) at 8:30 p.m.

Larry Parks, Betty Garrett and Joi Lansing are starred in the Ford Theater presentation, "A Smattering of Bliss," the story of a successful Hollywood writing team whose marriage is not successful due to the presence of a luscious leading lady.—Channel 2 (NBC-TV) at 9:30 p.m.

An innocent girl is sent to prison by her policeman-sweetheart who believes her guilty of a crime, and when she is released on parole, she vows vengeance, during "The Hunted," on Lux Video Theater.—Channel 2 (NBC-TV) at 10 p.m.

David Niven stars as a novelty firm employe whose personality is changed when he acquires a very loud suit in "Here Comes the Suit," scheduled on the Four Star Playhouse. —Channel 5 (CBS-TV) at 9:30 p.m.

FOR THE SMALL FRY

Long John Silver leaves Porto Bello and sets sail for the Isthmus of Panama to stage a daring holdup of the Spanish mule trains in the jungle swamp area, in "Pieces of Eight."—Channel 2 (NBC-TV) at 6 p.m.

Prince To Wed

ROME, Nov. 16 (AP)—Close friends tonight confirmed the engagement of Prince Francesco Borghesi, handsome 28-year-old member of one of Europe's proudest families, and Lyn Russell, red-haired English former film actress.

TONIGHT!
First time on TV!
Ford Theatre
presents
"A Smattering of Bliss"
starring
LARRY PARKS — BETTY GARRETT
• WSB-TV
• 9:30
• CHANNEL 2

Canada Ired by Hope's Jokes About Margaret

HOLLYWOOD, Calif., Nov. 16 (AP)—Bob Hope expressed astonishment today at Canadian criticism of his joking on television last night about British Princess Margaret and her romance with Capt. Peter Townsend.

The comedian told viewers: "I admire Peter's nerve. Imagine trying to sell royalty the Townsend plan."

The quip was a word-play on the old-age pension plan advanced during the depression years by Dr. Francis Townsend, first in California and then on a national scale.

Canadian Press today quoted William A. Wecker, president of General Motors of Canada, as saying the show probably would have been omitted in Canada if the company had seen the script in advance. The program is sponsored by GM's Chevrolet Division.

The Canadian Broadcasting Corp. told Canadian Press it had received some complaints about the jokes referring to the princess and the captain.

Hope had this to say about the Canadian reaction:

"I'd be the last one to say anything derogatory about Princess Margaret. She's a good friend of mine. If Princess Margaret had seen the show I feel sure she would have gotten a big kick out of it. I would certainly say nothing to offend her in any way."

Other Hope quips during the show included:

"This is the biggest crisis England has had since Anthony Eden sat down on a wet tea bag. Now that it's over the Democrats are saying, 'Why don't they give our Margaret a crack at him?' "

EYES EXAMINED-GLASSES FITTED
$1 DOWN—$1 WEEK
RODES OPTICAL CO.
61 Peachtree St. | 118 Alabama St.

(Advertisement)
How To Hold FALSE TEETH More Firmly in Place
Do your false teeth annoy and embarrass by slipping, dropping or wobbling when you eat, laugh or talk? Just sprinkle a little FASTEETH on your plates. This alkaline (non-acid) powder holds false teeth more firmly and more comfortably. No gummy, gooey, pasty taste or feeling. Does not sour. Checks "plate odor" (denture breath). Get FASTEETH today at any drug counter.

TONIGHT
BOB CUMMINGS!

TV'S FUNNIEST NEW COMEDY!
"THE BOB CUMMINGS SHOW"
Now every Thursday, 8 P. M., Channel 5
BROUGHT TO YOU BY
WINSTON CIGARETTES

"I'll tell you a new story on TV TONIGHT!"

The Old Ranger will have another new, true story of the romantic West . . . with all the excitement of pioneer days. Watch
"DEATH VALLEY DAYS"
CHANNEL 11 | 6:30 P.M.
Filmed on location by producers of 20 Mule Team Products

LIVE FROM HOLLYWOOD
LOUIS HAYWARD
PETER LORRE
ANN HARDING
in
"A PROMISE TO MURDER"
on
"CLIMAX!"
your host BILL LUNDIGAN for
CHRYSLER CORPORATION
THE FORWARD LOOK
8:30
CHANNEL 5

But Jackie,
I'm supposed to be
man's best friend!

That's Cleo—the talking hound spreading dissension and poison ivy—on tonight's hilarious comedy starring JACKIE COOPER and featuring Pat Breslin in:
THE PEOPLE'S CHOICE
8:30 P. M. Channel 2

1956 MUNTZ TV
DELIVERED TONIGHT! EASY TERMS!
FREE HOME DEMONSTRATION
ANY TIME 9 A. M. TO 9 P. M. MON. THRU SAT.
LOWEST PRICED, LARGEST SCREEN NATIONALLY ADVERTISED TV
LA-0421
Price includes Federal tax and warranty. Delivery, installation and base optional.
129.95
346 PEACHTREE ST., N. E.
24 INCH

NETWORK TIMETABLE

WSB-TV—2 (NBC) *Network Programs	WAGA-TV—5 (CBS-D)	WLW-A—11 (ABC) †Color Program	THURS A. M.	WSB-750 (NBC) FM 98.5 Meg.	WAGA-590 (CBS) FM 103.3 Meg.	WGST-920 (ABC) FM 94.1 Meg.	WQXI-790 (Mutual) *Network Prog.
Silent	Silent	Silent	5:00	S. for Day	Silent	Silent	Silent
Silent	Silent	Silent	:15	Dixie Farm	Silent	Silent.	Silent
Silent	Silent	Silent	:30	News; Dixie	Gospel Time	Rise & Shine	Bob McKee
Silent	Silent	Silent	:45	Farm & Home	Farm Fest	with Harper	Bob McKee
Silent	Silent	Silent	6:00	News; Sunup	Hillbilly	Rise & Shine	News; Bob
Silent	Silent	Silent	:15	Serenade	Hit Review	Finis J. Dake	McKee
Silent	Silent	Silent	:30	Sunup	News; Early	Eye Opener	Bob McKee
Silent	Silent	Silent	:45	Serenade	Worm; W'ther	Eye Opener	Bob McKee
Today*	Silent	Silent	7:00	News	News	Rise & Shine	News; Bob
Today*	Silent	Silent	:15	Merry-Go-	Early Worm	Rise & Shine	McKee
Today*	Morning	Silent	:30	Round	News	Wea. & News	News
Today*	Show*	Silent	:45	News	Early Worm	Rise & Shine	Bob McKee
Today*	Captain	Silent	8:00	World News*	News*	Rise & Shine	News
Today*	Kangaroo*	Silent	:15	Morning	Worm	with	Bob McKee
Today*	Captain	Test Pattern	:30	Melo-	N's; Early	Jimmy	Bob McKee
Today*	Kangaroo*	Wilman; Crim	:45	dies	Early Worm	Harper	Bob McKee
Today in	Romper	Fun With	9:00	N's; Kitchen	Early	Breakfast	News; Bob
Georgia	Room	Fran	:15	Klub	Worm	Club*	Watson's
Today in	Romper	Fun With	:30	Ladies; News	Woman's	Breakfast	Pantry
Georgia	Room; News	Fran	:45	Listen	World; N's	Club	Party
Ding Dong	Garry	School Days	10:00	News; Dr. P.	Arthur	My True	Watson's
School*	Moore*	School Days	:15	Fun Dialers	Godfrey*	Story*	Party
Search for	Arthur	The Mary	:30	Weekday*	Arthur	Whis. Streets*	Watson's
Beauty*	Godfrey*	Moore Show	:45	Weekday*	Godfrey*	Girl Marries*	Old Tunes
Home*	Blue	Surprise	11:00	Weekday*	Arthur	Companion*	Platter Poll
Home*	Flame	Party	:15	Weekday*	Godfrey*	M'ning Music	Platter Poll
Home*	Strike	Surprise	:30	Mkts.; RFD	P'tree Party	Dean Dickens	Queen for
Home*	It Rich*	Party	:45	Fib. McGee*	H. Miller*	Dean Dickens	a Day

WSB-TV—2 (NBC) *Network Programs	WAGA-TV—5 (CBS-D)	WLW-A—11 (ABC) †Color Program	THURS AFT.	WSB-750 (NBC) FM 98.5 Meg.	WAGA-590 (CBS) FM 103.3 Meg.	WGST-920 (ABC) FM 94.1 Meg.	WQXI-790 (Mutual) *Network Prog.
News	World News	News; Farm	12:00	News	News	H'mony Hse.	Perry's Food
"Northwest	Love of Life*	"Meet Simon	:15	Farm News	Gal Sunday*	Sunshine B's	Perry on Fd.
Territory"	S'ch Tomor'w*	Cherry"	:30	Back to	B'stage Wife*	Harmony	Best on Wax
with Gloria	Guid. Light*	with	:45	The Bible	Helen Trent*	House	Best on Wax
Saunders and	Memo for	Zena Mar-	1:00	Notebook	Guid. Light*	Harmony	Best on Wax
Kirby Grant	Milady	shall and	:15	Statesmen	Road of Life*	House	Best on Wax
Secret File	Love	John Bailey	:30	Weekday*	Ma Perkins*	Harmony	Best on Wax
Secret File	Story*	"Freddie	:45	Weekday*	Dr. Malone*	House	Best on Wax
Tennessee	Garry Moore*	Steps Out"	2:00	Housewives	Wen Warren*	Harmony	Hank's
Ernie Ford*	Garry Moore*	"Freddie	:15	Corner	Nora Drake*	House	Pranks
Feather	House-	Steps	:30	Eddie Cantor	Perry Mason*	Harmony	Hank's
Youpr Nest*	party*	Out"	:45	Eddie Cantor	Brighter Day*	House	Pranks
Matinee*†	Electric	Miss Boo	3:00	Weekday*	Houseparty*	Harmony	Hank's
Matinee*†	Home	Miss Boo	:15	Weekday*	Houseparty*	House	Pranks
Matinee*†	Bob	Miss Boo	:30	Pet Hotel*	2nd Mrs. B.	Harmony	Hank's
Matinee*†	Crosby*	Miss Boo	:45	Dr.'s Wife*	Sch. of Air	House	Pranks
Date-Life*	Bright. Day*	"Sunset	4:00	R. Happiness*	N's*; Top	Harmony	Hank's
First Love*	Sec. Storm*	Range" with	:15	Stella Dallas*	Five	House	Pranks
C. Ruggles*	On Your	Hoot	:30	Wid. Brown*	Top Five	Harmony	Hank's
Mod. Rom.*	Account*	Gibson	:45	Pep'r Young*	Top Five	House	Pranks
Pinky Lee*	Gene	M. Mouse	5:00	Wm. in H'se*	N's; Top 5	Harmony	Hank's
Pinky Lee*	Autry	Club*	:15	Music Man	Top Five	House	Pranks
Howdy	Gene	M. Mouse	:30	Music Man	Sports; News	Weather Rept.	Traffic
Doody*†	Autry	Club*	:45	Music Man	John Martin	Harmony H'se	Jam

WSB-TV—2 (NBC) *Network Programs	WAGA-TV—5 (CBS-D)	WLW-A—11 (ABC) †Color Program	THURS EVE.	WSB-750 (NBC) FM 98.5 Meg.	WAGA-590 (CBS) FM 103.3 Meg.	WGST-920 (ABC) FM 94.1 Meg.	WQXI-790 (Mutual) *Network Prog.
Long John	TV Ranch	Wild Bill	6:00	Headlines	A. Jackson*	Harmony	Sportscope
Silver	Frank Leahy	Hickok	:15	Sports Par.	Georgia News	House	Music; News
Patti Page	Wea. Spts. N's	Death Valley	:30	Portraits	Panorama	Bill Stern	Peachtree
W'ther;News	D. Edwards	Days	:45	in Music	L. Thomas*	Sports Desk	Open House
Lone Ranger	Count of	News & Wea.	7:00	Lucky	Mus. Head-	Vandercook*	Peachtree
Lone Ranger	Monte Cristo	John Daly*	:15	Numbers	liners with	Music Night	Open House
Dinah Shore*	Sgt. Preston	Gene Autry	:30	M. Beatty*	P. Charles	Music Out	G. Heatter
News C'van*	of Yukon*	Gene Autry	:45	One Man's F.*	Ed Murrow*	of Night	F. Lewis Jr.
Groucho	Bob	Life Is	8:00	News; Great	WAGA	Music From	Official
Marx*	Cummings*	Worth Living*	:15	Gildersleeve*	Ballroom	the Night	Detective
People's	Climax*†	Stop the	:30	Goon Show*	Godfrey	Music Out	Crime
Choice*	Climax*†	Music*	:45	Goon Show*	Digest	of the Night	Fighters
Dragnet*	Climax*†	Star Tonight*	9:00	News; Ameri-	N's*; Jack	Music Out	Lou Morton
Dragnet*	Climax*†	Star Tonight*	:15	can Adv'ture	Carson Show	of the Night	Lou Morton
Joi	Four Star	Down You Go	:30	Conversation*	Amos and	Music Out	Lou Morton
Lansing*	Playhouse*	Down You Go	:45	Conversation*	Andy*; N's*	of the Night	Lou Morton
Video	Johnny	Liberace	10:00	Fib. McGee*	Tenn. Ernie*	Edw. Morgan*	Lou Morton
Theater*	Carson*	Liberace	:15	Nightbeat	Tenn. Ernie*	Music Out	Lou Morton
Video	The	In a Huddle	:30	Nightbeat	Bing Crosby	of the	Lou Morton
Theater*	Falcon	with B. Dodd	:45	Nightbeat	Trent Pres'ts	Night	Lou Morton
Newsroom	News-Cam-	N's; W'ther	11:00	5-Star Final	News*	Music Out	Lou Morton
Newsroom	era Four	"Self	:15	Nightbeat	Talk	of the Night	Lou Morton
Tonight*	Camera Four	Made	:30	Nightbeat	of the	Music Out	Lou Morton
Tonight*	Silent	Lady"	:45	Nightbeat	Town	of the Night	Lou Morton
Tonight*	Silent	"Self	12:00	Nightbeat	Talk	Music Out	Lou Morton
Tonight*	Silent	Made	:15	Late Concert	of the	of the Night	Lou Morton
Tonight*	Silent	Lady"	:30	Late Concert	Town	Music Out	Lou Morton
Tonight*	Silent	Silent	:45	Roy McMillan	Silent	of the Night	Lou Morton
Ref.; News	Silent	Silent	1:00	Variety	Silent	Silent	News; Silent
Silent	Silent	Silent	:15	All Night	Silent	Silent	Silent
Silent	Silent	Silent	:30	Silent	Silent	Silent	Silent
Silent	Silent	Silent	:45	Silent	Silent	Silent	Silent

Furman BISHER

Sports Editor

Pushball De-Emphasized

Probably the only place in the United States where a fellow can pick up a good second-hand pushball for a cut-rate price these days is Emory University. The skeleton of that old traditional sport has been hung in the closet out there in DeKalb County.

It was obvious it had to come. Overemphasis.

"The demand for victory had become so terrific," said the coach of the sophomore pushball team, "that a fellow just couldn't be sure of any sort of security at all. Kids in the neighborhood used to pick on my kids if the freshman team won. I tell you, the pressure just got so it was impossible for a pushball coach to call his life his own.

Bisher

"And that Minneapolis line. It got so you were coaching against the experts instead of the freshman team. It's a pretty come-off when pushball comes to this. The next thing you know, it'll be happening in football."

The only thing that didn't happen to the pushball coach at Emory, he wasn't hanged in effigy. Not even burned.

"When it gets to the point they won't even burn you in effigy," said the coach, "the spirit's gone. Good riddance, pushball, pooshball, schmooshball."

Of course the coach of the sophomore team might be somewhat prejudiced. His team was always the favorite. His men always had the edge in experience.

"Yeah," he said, cynically. "That freshman coach was always alibiing in advance. 'We got a green team this year,' he'd say, 'no experience at all.' What about me? My teams always had to recover from his lousy coaching."

If the sophomore team had won as freshmen, they were always touted as undefeated. "Yeah," challenged the sophomore coach, "but everybody seemed to forget that the freshmen were always undefeated."

—Then There Was Pushball in the Nude

The schedule, though, really was the crux of the coach's complaint. "Just one game a year," he moaned. "How would a football coach like to have his entire future, the security of his family, everything wrapped up in one game? If I won, I was a great guy for a year. But if I lost I was a dog for a year. Life got to be awfully one-sided.

"Yessir, goodby pushball, with no regrets. I'm thinking about going into football, good old sane football, where overemphasis is still a rumor."

From Dean E. H. Reece I gathered that one of the major sins of the sport of pushball at Emory was not pushball at all, but a by-product that developed through the years.

"One day after the annual game," Dean Reece said, "some of the freshmen noticed a tall, lean sophomore dressed in nice clothes. He had not participated in the game.

"'Let's take his pants off!' somebody hollered. And they did. The next year more boys had their trousers removed. Soon, this wasn't enough. They began stripping them down to the buff. We are not altogether narrow-minded Methodists out here, but we did feel that this was a bit unsightly.

"It got to be tradition that the referees' trousers were removed after the game. It fell my duty to referee at times, and I outsmarted them one year. I wore a pair of red flannels, and I must confess that my stripping went over with a bang."

—The Pushball Bowl Was Out

It seems that pushball at Emory began with Dr. Harvey W. Cox, who became disturbed during his presidency about violence in hazing. It seemed wise to Dr. Cox to organize all the hazing into one big, open affair, and it was he who bought the pushball and established the tradition.

A pushball is an enormous thing, six to eight feet in diameter. The game is played on a field about football size and the object is to push the big ball across the other team's goal line, or in some cases, through the other team's goal.

It was in pursuit of this good, clean fun that as much physical damage often was done as in an old-fashioned street fight. Broken bones were a rather common injury. One year a boy was knocked into a coma that lasted three days.

"The students going into the game were not conditioned for it, of course," Dean Reece said, "nor did they have proper equipment. One year the athletic department lent them uniforms for the game. Over $400 worth of it was torn up."

There were plenty of rules for pushball, the dean said, but nobody ever observed them.

"That's what got me hot under the collar," said the sophomore coach, "that under-the-table stuff that freshman coach was doing. If there had a been a Pushball Bowl, he'd a never played in it because the NCAA would have kept him in hock all the time."

There is no truth in the rumor that Emory expects to replace the pushball game with intercollegiate football. "No," said Dean Reece, "no intercollegiate football. That stuff's too tame for us."

Associated Press Wirephoto

THUMBS UP MEANS A NEW SPEED BOAT RECORD FOR BRITAIN'S DONALD CAMPBELL

Powered His Jet-Propelled Bluebird II to New Mark of 216.2 MPH at Nevada's Lake Mead

Campbell Sets New Standard

Pushes Bluebird To 216.2 MPH

BOULDER CITY, Nev., Nov. 16 (AP) — England's Donald Malcolm Campbell, the only man to pilot a speedboat more than 200 miles an hour and live to tell about it, broke his own world record by streaking his jet-powered Bluebird over Lake Mead at 216.2 miles an hour.

The spectacular performance cracked the mark of 202.32 which the debonair Britisher set at Lake Ullswater in England last July 24.

It also justified the confidence the 34-year-old speed king had in aiming at new achievements when he brought his two and a half ton, all-metal water monster to America nearly two months ago.

The Bluebird was timed officially at the phenomenal speed of 239.5 on the first of two required runs over a measured kilometer distance, and 193 on the return run.

The only other man to exceed 200 miles an hour was John Cobb of England, who was killed when his jet-propelled hydroplane disintegrated at a speed of 206 miles an hour on one run in Scotland in September, 1952.

Campbell and the Bluebird at Lake Ullswater were timed at approximately 215 and 189 miles an hour for the 202.32 record.

Campbell, the son of the late land and water speed enthusiast, Sir Malcolm Campbell, was a happy man when he clambered out of the cockpit of the Bluebird.

"The run down was fine," he said, "but on the way back the wind had come up and the water was a little rough.

Today's record was set over a dangerously short distance of water, about three and a half miles. This meant that Campbell did not have too much distance to accelerate the Bluebird, and not too much to decelerate.

Half joking, but still serious, he observed beforehand:

"I truly hope I do not have to climb a mountain."

Wally Butts Named South All-Star Coach

Spartans' Duffy Daugherty To Coach North at Miami

Wally Butts of Georgia, holder of a head coach's portfolio longer than anyone else in the Southeastern Conference, Wednesday was named to front the South coaching staff in the annual North-South College All-Star game at Miami, Dec. 26.

Rex Enright, football coach at South Carolina, was named as one of Butts' two assistants for the game sponsored annually by the Mahi Shrine Temple. The third was not listed in the Associated Press announcement. Hugh "Duffy" Daugherty of Michigan State was named to coach the North team.

This will be the second appearance for Butts in the Miami grid feature. Two years ago he served on the coaching staff and, with the aid of his own quarterback, Zeke Bratkowski, helped rack up a 20-0 victory over the Northerners.

Butts, now winding up his 17th season at the helm of the Bulldogs, has a long and successful career of post-season coaching. Seven times he's gone to the post and six times welded his all-stars into a winning entry.

In four years as an assistant on the College All-Stars' staff, his teams scored three victories over the professional champions. In 1943, with Butts developing the passing attack, the collegians routed the Washington Redskins in the annual Chicago battle, 27-7. In 1946 and '47, the Los Angeles Rams and Chicago Bears fell by identical 16-0 scores. The first loss for an all-star team with Butts on the staff came in 1948 when Charlie Trippi, who had sparked the collegians as a Georgia grad the year before, came back as a Chicago Cardinal to lead a 28-0 rout.

Georgia's bowl record shows seven appearances under Butts with the Bulldogs winning four, losing two and tieing one.

Butts has also made two appearances as head coach in the Blue-Gray game in Montgomery. In 1955 his Gray team took a 24-7 decision and in 1950, with Billy Mixon of the Bulldogs on his side, he walloped the Blues, 31-6.

Daugherty's appointment is conditional on the Spartans not winning the Rose Bowl bid. In that case, another head coach will be named.

THE ATLANTA CONSTITUTION PEACH SPORTS SECTION

YOU CAN SEE A 998

College Hangmen Add Editor to Their Collection

SAN DIEGO, Calif., Nov. 16 (AP) — A sports editor today was strung up in effigy for defending a football coach, already victim of the same treatment.

Jack Murphy of the San Diego Union thus became the first non-coach victim in the current western wave of effigy hanging.

In his column yesterday, dealing with the effigy hanging of San Diego State College coach Bill Schutte, Murphy referred to the students who did it as "playful little rascals."

His effigy was hoisted on the college quadrangle, with a sign reading: "Sorry Murphy, we had to use the rope. We looked for dynamite but gave up hope."

Navy Plays Tulane in '56

ANNAPOLIS, Md., Nov. 16 (AP) — Navy today announced a 1956 football schedule adding Tulane, Cornell, Virginia and Cincinnati and dropping South Carolina, Pitt, Penn State and Columbia from this year's list of opponents.

The Middies will meet Tulane at New Orleans Oct. 13 for their third appearance against the Green Wave. The Oct. 20 game with Cincinnati here will be only the second game with that school.

Sept. 29, William and Mary, here; Oct. 6, Cornell at Ithaca, N.Y.; 13, Tulane at New Orleans; 20, Cincinnati, here; 27, Pennsylvania at Philadelphia; Nov. 3, Notre Dame at Baltimore; 10, Duke at Durham, N.C.; 17, Virginia, here; Dec. 1, Army at Philadelphia.

Chisox Pick John Rigney As Managing Executive

General Manager's Job Out; Comiskey Will Share Control

CHICAGO, Nov. 16 (AP)—The Chicago White Sox today eliminated the office of general manager and named farm director John Rigney a vice president to run the club with Charles Comiskey II.

The action came at the club's annual meeting of stockholders (the Comiskey family) and, in effect, designated Comiskey and Rigney as successors to resigned General Manager Frank Lane. Comiskey has been the club's lone vice president.

Chuck Comiskey

Lane left the club after the 1955 season to become general manager of the St. Louis Cardinals. His reason for quitting the Sox, Lane said, was because of a feud with 29-year-old Comiskey.

Rigney, a former White Sox pitcher, is the son-in-law of Mrs. Grace Comiskey, club president, who announced the new organizational setup.

Rigney's wife, the former Dorothy Comiskey, was reelected Sox secretary-treasurer by the board of directors which was reappointed by the stockholding Comiskeys.

Rigney's successor as farm system director will be named later.

Other members of the Sox board of directors include two attorneys, Tom Sheehan and Roy Egan.

It had been supposed that when Lane took leave after seven years of successful Sox rebuilding that young Comiskey would run the entire Pale Hose show.

There was some speculation, too, that another general manager might be named, but one who would have less of a free hand than Lane.

But now Chuck Comiskey has an executive counterbalance within the family. Rigney was a 15-game winner for the Sox in 1939 and when he entered the Navy in 1942 handed his glove to the then 16-year-old Chuck and told his brother-in-law: "Keep it until I come back."

Early in 1952, Chuck had a run-in with the Sox board of directors and his mother, in particular, as he sought a $10,000 yearly salary increase and a term contract.

His resignation was accepted by Mrs. Comiskey with reluctant but firm feeling and Chuck went to work for the now-defunct Liberty Broadcasting Company as vice president.

Somewhat chastened, young Comiskey returned as Sox vice president in June of 1952.

In a Class by Themselves . . .

HIRSCH'S LAMB'S WOOL SWEATERS by Puritan

$11.95

You'll treasure this handsome lamb's wool sweater for its soft, cashmere-like feel; its weightless warmth and masculine texture; unsurpasesd for quality, workmanship and long, faithful service. In char-gray, Caroline, heather, natural and mint green.

Buy the Hirsch Way
1/3 Dec., 1/3 Jan., 1/3 Feb.

HIRSCH'S
79 Peachtree St.
Established 1863

Look how little money costs from The Man With a Plan

Compare these low-cost First National loans

On your signature alone it costs you only $6.16* a year for each $100 you borrow	NOTE AMOUNT	TOTAL CHARGES	YOU RECEIVE	YOU REPAY (12 monthly payments)
	$120	$ 7.39	$112.61	$10.00
	$300	$18.48	$281.52	$25.00
	$480	$29.57	$450.43	$40.00
	$600	$36.96	$563.04	$50.00

*Includes Credit Life Insurance

The borrower's life is insured for the unpaid balance of the loan with no additional charge. No extras, no other fees of any kind while loan is current.

Here are First National's interest rates on loans. Why pay more? If you need money for any reasonable purpose, and you are steadily employed in Greater Atlanta, just drop into any of our eight convenient offices and ask for The Man With a Plan for Loans. You'll find him helpful and interested in your problem. And he'll give you prompt, friendly service with no red tape. Come in today.

See The Man With a Plan for Your Loan at any of these offices:

BROOKWOOD 1813 Peachtree Rd., N.E.
DECATUR 133 E. Court Square
PEACHTREE-NORTH AVE. 619 Peachtree St., N.E.
WEST END Gordon & Lee Sts., S.W.
BUCKHEAD 3175 Peachtree Rd., N.E.
FIVE POINTS
STEWART-LAKEWOOD 2051 Stewart Ave., S.W.
ATLANTA GENERAL DEPOT

NINETY YEARS AND ONLY THE BEGINNING 90

THE FIRST NATIONAL BANK OF ATLANTA

The First National Bank of Atlanta

FREE

Not even one dollar is required to own one of the following items: A real gift!

Here's the story, we at the American Service Co. plus Crosley-Bendix are celebrating our anniversary and we are very happy and would like for you to share the same feeling . . . and to do this we are going to give away absolutely free the following items—nothing to buy, nothing to do—you don't even have to be present for the drawing.

(1) 9½-cu.-ft. Crosley refrigerator. Completely automatic. A regular $319.95 value. FREE

(1) Bendix Washer, completely automatic. A regular $249.95 value. FREE

(1) 21" Crosley TV Custom Model with Zoom-a-Tenna. Regular $219.95 value. FREE

(1) Chef's delight range with all advance cooking gadgets. Regular $159.95 value. FREE

(10) Crosley Radios. Come in many different styles and colors. FREE

(10) Turkeys—just in time for the Thanksgiving dinner. FREE

$3,000 in Merchandise Gift Certificates

Important

Register and get your tickets now for these wonderful Free Gifts Go to The Sports Arena, 310 Chester Ave., at Memorial Drive, S. E., to register and get your ticket between the hours of 12 (noon) to 7:30 P. M. Daily, November 14th through 19th. Dance and make merry to the Music of Boots Woodall and his orchestra, Wednesday (November 16th) and Saturday (November 19th) from 5:30 P. M. to 7:30 P. M.

Special Super Market Sale on Crosley-Bendix Appliances

You Can Now Buy a
Crosley Electric Range as low as 99¢ lb.
Crosley Electric Refrigerator as low as 99¢ lb.
Bendix Washer as low as $1.09 lb.
Crosley TV as low as $2.49 lb.

You Weigh 'Em We'll "Tote" 'Em

AMERICAN SERVICE CO.

878 Memorial Drive, S. E. MUrray 8-6371

Sophomores Spliced Georgia's Backfield

Orr, Dukes, Comfort, Lofton Joined Line Rookies of '54

By DAN KITCHENS
Special to The Constitution

ATHENS, Ga., Nov. 16—Much was written in 1954 about the sophomore Bulldogs who contributed so tellingly to Georgia's "comeback" 6-3-1 season record, but little note has been taken of 1955's Bulldog rookies whose spirit and effort have been no less effective than their predecessors.

Heaviest concentration of sophomores on the 1954 squad was in the line; logically, there hasn't been much room there in 1955 for newcomers.

As sophs, Roy Wilkins, Laneair Roberts, Pud Mosteller and Jimmy Brown played regularly for the 'Dogs. Along with them, John Luck, Tony Cushenberry, Wayne Dye, Alex MacDonald, George Mitchell and Billy Carrollton saw enough action to sharpen their varsity teeth and win a letter.

Their 1955 counterparts have been fewer in numbers and have been in battle less. R. K. Brown, fine end prospect from Atlanta's Northside, might have been ready for varsity duty before any of his frosh buddies had he not broken a hand early in the season. However, in the few games he took part in, Brown shone on offense and defense.

Other second-year men who have played in the Georgia line this time around are Mike Meatheringham, Johnny Spooner and Travis Vinesett with the graduation of Don Shea and Len Spadafino next spring the latter pair are expected to provide speed and heft at the guard spots.

Where the 1954 emphasis on sophomores was in the line, in 1955's Bulldog edition it has shifted to the backfield. It is here that the yearlings have aided the Georgia cause.

First, of course, would be Jimmy Orr, who in his first year with the varsity, and with only one year of high school ball behind him, gave tremendous impetus to the Georgia offense. The blonde South Carolinian is currently the leading pass receiver in the league with 21 catches for 412 yards and three touchdowns. Add to this his uncanny pass-catching ability, a deceptive running style, and a knack for "getting the job done" under pressure, it becomes obvious that he can go a long way in his next two years.

Undoubtedly more effective on the ground than Orr is Henry Dukes, Augusta. Dukes is now the Bulldogs' second-leading ground gainer with nearly six yards per carry. He is, too, an excellent pass receiver, with four for 68 yards, and a demon on defense.

And defense-wise, the best soph back is quarterback Joe Comfort. Seeing little offensev duty this year, Comfort, nevertheless, has played extensively on defense, and is considered by the coaching staff the best of all the Bulldog quarterbacks on defense.

In the deep slot, Wilbur Lofton, out of Atlanta's Grady High, has had little chance to play for the very good reason that ahead of him is Bobby Garrard, one of the best fullbacks in the country, and a fine junior, Knox Culpepper.

Tech Statistics

RUSHING

	Carries	Yards	Avg.
George Volkert	70	462	6.6
Stan Flowers	58	242	4.2
Ken Owen	52	234	4.5
Dickie Mattison	46	213	4.6
Jimmy Thompson	51	194	3.8
Toppy Vann	51	111	2.2
Wade Mitchell	56	79	1.4
Dick Gookin	22	62	2.8
Paul Rotenberry	17	61	3.6
Stan Cochran	7	37	5.3
Johnny Menger	16	28	1.8
Bobby McCauley	2	8	4.0
Bobby Dover	1	4	4.0
Jimmy Johnson	2	1	0.5
Burton Grant	4	1	0.3

PASSING

	Atts.	Compl.	Had Interc.	Yards	TD
Van	34	19	1	254	2
Mitchell	42	18	6	221	1
Grant	11	6	1	92	1
Volkert	6	2	0	70	0
Cochran	1	1	0	3	1
Menger	2	1	0	0	0
Rotenberry	1	0	0	0	0

PASS RECEIVING

	Rec'd	Yards	For TD
Volkert	8	171	1
Flowers	4	86	0
Don Ellis	6	78	2
Paul Vickers	3	60	1
Cochran	5	59	0
Thompson	7	51	0
Tommy Rose	3	44	0
Menger	4	32	0
Owen	1	14	0
Danny Bagwell	1	13	0
Bobby Eubanks	1	11	0
Ted Smith	2	10	1
Rotenberry	1	10	0
Gookin	1	4	0

PUNTING

	No.	Avg.	Had Blocked
Mattison	1	56.0	1
Cochran	2	43.0	0
Owen	14	36.9	0
Menger	19	34.1	0
Volkert	8	26.1	0
Rotenberry	2	24.0	0

EVEN AMONG TECH'S ACES VOLKERT'S ALL-STAR STUFF

By BERT PRATHER

If George Volkert, Georgia Tech's leading ground gainer and total offense leader, fails to land a spot on this year's all-SEC eleven, it can probably be traced directly to the fact that George has too many talented teammates in the Tech secondary.

The Jacket backfield is so stacked with good horses that George sees considerably less playing time than some of the other SEC ball toters, who out of scarceness of adequate reliefers are able to put in more playing time and therefore pile up more imposing marks in the statistics department.

Though the all-star pickers lean pretty heavily on the boys who carry the big loads out of necessity, it would appear that it should work the other way, too. Volkert's ability to star week in and week out on a team which admittedly has more good backs than any team in the conference should be rated all the higher. But that is not how it works usually.

There is probably little doubt that, had Volkert been operating from tailback on a good single wing team, he would be the rage of the conference.

The blond crew-cut junior from Nashville, Tenn., can do everything well an all-star back is supposed to do. He leads the Jacket rushers by a wide margin with 462 yards in 70 carries, an average of 6.6 every time he takes off. He is also the team's best pass receiver; in fact, Coach Bobby Dodd believes he's one of the finest you can find anywhere.

George has grabbed eight aerials for a total of 171 yards and one touchdown. His total offense adds up to 532 yards. George can throw too, tossing six times, completing two for 70 yards. Volkert stands third among the Jacket point-getters with 24 on four touchdowns. His punting is better than average, and, of course, he's a dangerous kickoff and punt returner.

A pretty good record is George's when one considers that he has to share the Tech stage with such outstanding backs as Stan Flowers, Paul Rotenberry, Ken Owen, Dickie Mattison, Jimmy Thompson, Wade Mitchell, Toppy Vann and Johnny Menger.

If some of the other conference backfield sensations had such helpmates as these, it is doubtful if their records would be as fine as Volkert's. The all-star selectors could do well to study George's achievements before making a final choice.

As a team Tech has averaged 193 rushing yards per game rushing and 71.1 passing. Against nine opponents, the Jackets have gained 1,737 net along the ground and 640 in the air. Tech's total offense against these foes is 2,377 to 1,812. In total offense per game the Jackets have outmoved the opposition, 264.1 to 201.3. The Doddmen have run 552 plays to 469 for the opponents.

Coach Dodd called the Jackets back to the practice field Wednesday after a two-day vacation, but nothing in the way of formal practice transpired. the varsity boys, decked out in sweat clothes, engaged in "touch" games among themselves and then after a short meeting with the staff were given permission to head for the showers if they thought they had limbered up sufficiently.

The practice tempo is expected to be stepped up Thursday, however, since there is quite a bit of work to be done before the big game with Georgia's Bulldogs at Grant Field a week from Saturday.

Ken Owen, the ailing fullback, is working hard trying to get his injured knee back in working order, but as of now he is the only doubtful for the Georgia classic.

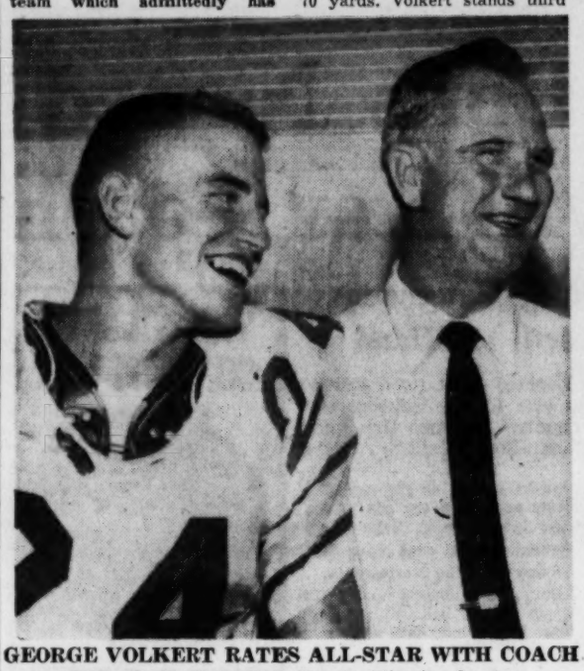

GEORGE VOLKERT RATES ALL-STAR WITH COACH
Bobby Dodd Chats With Team's Offensive Leader

Auburn's Defense Must Carry Load Against Potent Clemson

Offense Will Suffer Most With Childress on Sidelines

By MICKEY LOGUE
Constitution Sports Writer

AUBURN, Ala., Nov. 16—With Joe Childress an unlikely participant and a ground-eating Clemson Tiger to stop, Auburn looks to its defense for the burden of proof Saturday at Mobile.

Scout Dick McGowen already has warned the Plainsmen it may take quite a bit of proving. Joel Wells, Joe Pagliei, Billy O'Dell and Don King, according to the Tiger assistant coach, form a quartet capable of making touchdown music with any such ensemble in the South.

Don King

Wells, who churned under 110 yards against mighty Maryland, especially is h iled as a TD-maker de luxe. He and his backfield cohorts are yard-gainers of note, whether traveling by ground or air.

Defensive coach Hal Herring counters with the Southeastern Conference's most stubborn yard-yielders, a defense that is excelled by few nationally.

After eight games the Plainsmen are surrendering yardage at the rate of 181.5 yards per outing. They have limited foes to 103.0 yards each contest rushing.

Safetyman Fob James anchors the Auburn secondary. And his steady improvement as a defender has enhanced his value as a ball-carrier, Herring revealed.

Before the season started, coaches anticipated fine defensive work from veterans Bob Scarbrough, M. L. Brackett, Frank D'Agostino, Jerry Elliott, Frank Reeves, Childress, James and Alton Shell. However, there have been several surprising newcomers.

Jim Walsh, who'll start at fullback, has been a "good solid" linebacker, Herring said. All he needed was more experience.

Guards Ernest Danjean and Chuck Maxime, both juniors, have blossomed this season with more experience.

Guards Tim Baker and Jeff Weekley and tackle Ben Preston, all sophomores, have come along fast also. Preston's play has been equal to or better than that of D'Agostino as a second-year man, Head Coach Ralph Jordan added. D'Agostino was first string all-SEC as a soph and is an all-America candidate as a senior.

"One reason for our defensive success," Herring said, "is that we have confidence the reserves can do the job when they go in and they live up to it. However, we make our share of mistakes and they sometimes cost us touchdowns."

Auburn's defense, too, takes advantage of most opposing miscues.

It was nicked for two touchdowns by Georgia's passing attack, but accounted for the game-winning points on interceptions.

Fob James, Walsh, Bobby Hoppe and Howell Tubbs will take up much of the offensive slack left if Childress can't go, and the defense will have to manage the rest.

PLAIN NOTES—Coach **Jordan** sees another of a series of rugged outings in store for Saturday with Clemson the adversary. "We know they have a fine team and it will take a strong effort to beat them. We'll have to equal our work against Mississippi State (which Auburn won, 27-26) to win. . . . Coach **Wally Butts**, whose Georgia Bulldogs have played both, this week told the Montgomery Quarterback Club that if **Fob James** and **Joe Childress** aren't ready to go all the way he figures Auburn is in for a rough afternoon against Clemson. . . . James has recovered from last week's charley horse. Georgia's line and a waterlogged field stopped the Lanett flash with 50 yards.

Southern Cuts Limit On Players

Directors Renew Dixie Series Pact

NASHVILLE, Tenn., Nov. 16 (UP)—Directors of the Southern Association voted today to renew their Dixie series agreement with the Texas League which had expired this year.

They also adopted their 1956 playing schedule, cut the basic player limit by one and turned thumbs down on a proposal by the new owners of the Memphis team that league members sponsor professional football teams.

The new player limits will hold a team to 19 instead of the former top of 22 players at the season's start, 18 instead of 19 after 30 days and 19 instead of 20 for the final 20 days of the season.

The schedule, prepared by Harry Simmons, secretary of the International League, will have the Southern's season open Tuesday night, April 10, and close Sunday afternoon, Sept. 9. The annual all-star game will be played July 18.

First-round openers will be Chattanooga at Nashville, Atlanta at Birmingham, New Orleans at Mobile and Little Rock at Memphis.

The second openers Friday, April 13, will be Nashville at Atlanta, Birmingham at Chattanooga, Mobile at Little Rock and Memphis at New Orleans.

FREE ONE-HOUR PARKING AT "PARK & SHOP" GARAGE 67 NORTH PRYOR STREET

You'll always look your best in a

PLAINSMAN

America's smartest solid-tone suit by . . .

Varsity-Town Clothes
PACEMAKERS FOR SMART AMERICA

Plainsman Flannel Suits, from a conservative viewpoint for fall. You can wear them for most all occasions and still be correctly dressed. We have them in tan, grays, browns, navy and three-button models with patch pockets, also flap pockets. And remember: Parks-Chambers service and fit cost you not one penny more.

67.50

Clothing, Second Floor

PARKS-CHAMBERS
ESTABLISHED 1896
43 Peachtree at Five Points

IT'S *Long-term Economy* WHEN YOU BUY MONCRIEF HEATING

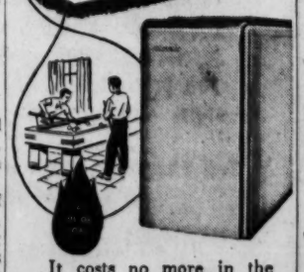

It costs no more in the long run to install a Moncrief gas or oil furnace and enjoy the best in home heating. Heating by Moncrief gives you years and years of satisfaction . . . in addition to very low fuel cost.

For FREE ESTIMATE Call EL. 3611

Heating by Moncrief

MONCRIEF FURNACE CO. ATLANTA, GA.

You'll welcome the change!

Try this lighter, richer BOURBON

Right Taste Combination For Your Real Enjoyment

- Smoother — lighter
- Full body — full flavor
- Mellow and rich

BARCLAY'S
GOLD LABEL
Straight BOURBON Whiskey
86 PROOF—JAS. BARCLAY & CO. LIMITED, PEORIA, ILLINOIS

NEW! KNOW-COST LOANS

Come in. See what you pay. Huge wall sign shows payments, amounts of loans, and charges.

Just walk in our office and see for yourself. It's all listed so you can check it for yourself and know the cost of a loan.

Master LOAN SERVICE
61 FORSYTH ST. N.W. WA. 2377
Ground Floor Healey Bldg.

only at Ivan Allen... quality products and free hosiery, too!

BUY BDC STENCILS OR AMCO CARBON

AND GET THESE LOVELY NYLONS FREE

one pair of nylons with each box of carbon or stencils

AMCO CARBON PAPER $2.95

Top quality carbon paper—comparable to carbons priced much higher. Non-Curl feature for trouble-free typing. 100 sheets to box. Letter or legal size in all popular weights and finishes.

LETTER SIZE
$2.95 bx. $2.65 bx. lots of 6 $2.50 bx. lots of 12

LEGAL SIZE
$3.25 bx. $2.95 bx. lots of 6 $2.80 bx. lots of 12

BDC MIMEO STENCILS $3.50

No separate handling of cushion sheets—they are attached, snap out after the stencil is cut. The new soft-green coating is easier on the eyes—decreases errors, is easier to proof-read, and the special coating eliminates type clogging. Reinforced heading for double strength—no rips or tears. 24 stencils to a box.

	1-5	6-11	12-23	24-49
PER BOX	$3.50	$3.35	$3.15	$2.85

handy office aids . . .

PERSONAL FILE $5.98

Everybody needs a personal file to house important records, deeds, policies, cancelled checks. Here's a jumbo size letter file—double depth—complete with A-Z index. Heavy-gauge steel construction for long life. Attractive gray hammered finish. Dependable key lock. A wonderful item for the home, office or for that special gift. No. M17.

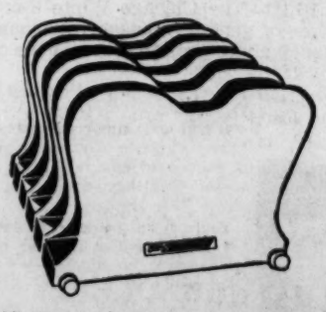

DESK MASTER $5.00

Eliminates cluttered desk tops—keeps everything in apple-pie order. You'll find it easier to organize your work if you organize your desk, and this is the inexpensive way to do it. High-grade furniture steel with gray or green finish to blend with other furnishings. Five generous compartments to hold various classifications of material. 11" wide, 8½" high, 10" deep.

IVAN ALLEN CO.
29 PRYOR ST., N. E.
CALL MR. AMCO WA. 0800

A BULLPUP END AND A BACK DROP FAMILY SPORTS BEHIND

By AL THOMY
Constitution Sports Writer

ATHENS, Nov. 16—Two young Atlantans, who come from a long line of golf and tennis aces, are exerting tremendous effort in their campaign to succeed on another field, this one 53½ yards-by-100.

Both are handicapped by the lack of size. Richard Courts stands 5-8, weighs 150 and puts every pound into his drives from a halfback position. Dave Black measures 5-9, weighs 170 and plays a mean game of end. They come from Atlanta's Westminster School, where they starred on the prep football team.

They're testing this game of football, Bulldog-type, on their own time, being two of seven non-scholarship boys on the freshman squad.

Courts' father, Malon, is the all-time tennis champion of the university, while Black's father, Dave, and uncle, Charles, have been prominent in the state's golf circles for years.

Of the two, Black is given the better chance to see action against Georgia Tech's Baby Jackets at Grant Field on Thanksgiving in the annual Scottish Rite game.

"Dave's as good a blocking end as we have," says Bullpup Coach Spec Landrum. "I'm satisfied he'll play some on Thanksgiving. Of course, he is handicapped by his lack of size. He's a little small for an end, but he may grow some."

Courts may get into the game against Tech, although he finds himself playing behind some of the most prized halfback talent developed in Georgia during recent years. The smallest man on the team, Richard good naturedly paused to pose with huge Bob Sedlock, 252-pound tackle who has the distinction of being the largest Bullpup.

Play regularly or not, Black and Courts have come off the starting block flashing ability and determination. Should they put on a few pounds, Georgia may have a couple of "sleepers" for its varsity squad next year. But now the object is . . .

Georgia Tech on Thanksgiving.

Take Off the Brakes!
Richard Courts, Georgia freshman halfback, runs into a stone wall as nonchalant Bob Sedlock, biggest man on the team at 252 pounds, holds him without effort.
Staff Photo—Bill Young

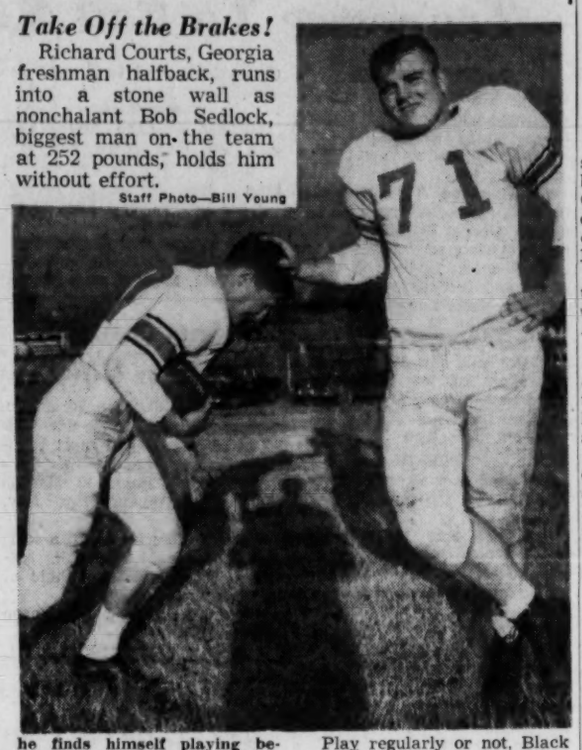

Royal Rules Art Davis 'Out' Of Annual Tiff With Ole Miss

Other Maroons On Hurt List

Compiled From Wire Services

Coach Darrell Royal of Mississippi State said Wednesday halfback Art Davis, the Southeastern Conference "most valuable player" last year and an all-America candidate, would not play against Mississippi Nov. 26.

Davis, who injured a knee in the Auburn game two weeks ago, was checked by doctors and told there was very little chance of his being able to play in the season finale.

Besides Davis, State has four others on the injured list, but all are expected to be ready for the Mississippi meeting. They are halfback Jim Harness, fullback Frank Sabbatini and guards Scott Suber and Bill Dooley.

Football in Brief

SEC—Louisiana State worked on pass defense on a soggy field for its meeting with Arkansas. Sub halfback **Don Stinson**, out with a sore throat, worked indoors in sweats but will be ready for spot service Saturday. . . . Tulane held a rugged two-hour scrimmage. . . . Kentucky held its first and last contact drill against Tennessee's single wing. . . . Florida held a long and rugged workout, hoping to salvage the last two games of its season against Vanderbilt and Miami. Rain cut short Tennessee's practice. . . . Mississippi held its first full-scale workout for the Mississippi State game two weeks hence. . . . Guard Bo Collins is the only injured player who will not make the trip with Alabama down to Miami.

SOUTH—Unbeaten Centre College is awaiting a Tangerine Bowl bid, probably Thursday. . . . William and Mary halfback **Jack Yohe** and end **Jack Lewis** will be limited to spot service against North Carolina State because of injuries. . . . VPI halfback **Bobby Scruggs** will see his first action in four games against VMI Thanksgiving Day. . . . Sophomore halfback **Dick Christy** starred in N.C. State's workout. . . . Halfbacks **Ken Keller** and **Ed Sutton** were stickouts for North Carolina. . . . Duke quarterback **Sonny Jurgensen**, hampered by injuries for several weeks, worked out in full equipment for the first time this week. . . . Sophomore **Gene Reeves** of Atlanta may start at quarterback for Miami instead of **Sam Scarnecchia**. . . . Furman held a three-hour scrimmage with guard **Dick Johnson** of Jesup, back after recovering from a shoulder injury, looking sharp. . . . Regular halfback **Don McCree** returned to action at Davidson. . . . Clemson worked on pass defense for its game with Auburn in Mobile. . . . **Al Gitter** has won back the starting quarterback job at Washington and Lee. . . . Quarterback **Frank Tamburello** has shaken his throat infection and will lead Maryland against George Washington Saturday.

EAST — Fullback **Bob Grier**, troubled by an injured knee, will not be in the lineup for Pitt Saturday against Penn State. . . **Tom Akins** took over the center job for Cornell.

MIDWEST — Purdue fullbacks **Bill Murakowski** and **Tom Crowl** will probably miss the finale against Indiana with injuries. . . Notre Dame will muster all its injured players for the Iowa game. . . . **Gov. Leo Hoegh** of Iowa asked the NCAA to allow multiple telecasting of the sold-out Iowa-Notre Dame game. . . . The Big Ten title showdown between Ohio State and Michigan Saturday will match the league's best offense (Ohio State) against the top defense (Michigan). . . . **Don Sutherin**, a sophomore, will start at right halfback for Ohio State. . . . Fullbacks Dick Reich and **Jerry Baker** returned to action at Kansas. . . . Iowa continued to bar reporters and spectators from its practice sessions.

SOUTHWEST — Joe Williams will step back into the starting left guard job for Texas Christian. . . . Tackle **Tiny Goss** and fullback **Hal O'Brien** will probably miss SMU's game with Baylor. . . . Baylor will have to do without injured tackle **Fred Britton.**

Rebels' Smith Admits Seeking Soft Schedule

JACKSON, Tenn., Nov. 16. (AP) — Athletic Director Tad Smith hit critics who have accused Mississippi of playing "soft" football schedules by saying Mississippi "is always going to play a couple of soft teams."

Smith told the Jackson Exchange Club it would be "unfair" to the players to meet tough teams every Saturday.

"I don't believe any school should schedule 10 hard games," he said.

Bengals Work On Air Defense

Checkers Meet

Checker players from the city and surrounding territory are invited to a tournament to be held at the Central YMCA Sunday, beginning at 1 p.m., according to Ezra Rolader, president of the Georgia Checkers Assn. The tournament will proceed at the convenience of the participants.

RAGING TIGERS

Auburn Holds Lead In Clemson Series

Special to The Constitution

AUBURN, Ala., Nov. 16—Mobile will be the scene of the Auburn-Clemson battle of the Tigers for the third time since 1899 Saturday.

Of the previous contests Auburn holds the edge with 23 wins, 11 losses and two ties. Only deadlocks of the colorful series were in 1923 (0-0) and 1949 (20-20).

Twenty-three times one of the two Tigers has been held scoreless. Clemson has failed to reach the scoreboard on 17 occasions, Auburn eight. In 16 tilts between 1907 and 1926 the South Carolina entry scored only two TDs. The series was inaugurated in 1899 with Auburn winning, 34-0.

Real offensive battles have developed in the past two games. In 1953 Auburn won 45-19 with Vince Dooley, Bobby Freeman, and Fob James providing most of the fireworks. Freeman had one of his best afternoons, scoring three touchdowns on runs of 7, 23, and 24 yards.

In last year's battle Auburn was again the victor by a 27-6 margin.

	Auburn	Clem.		Auburn	Clem.
1899	34	0	1924	13	0
1902	0	16	1925	13	6
1904	5	0	1926	47	0
1905	0	26	1927	0	3
1906	4	6	1928	0	6
1907	12	0	1929	7	26
1910	17	0	1940	21	7
1911	29	0	1941	28	7
1912	27	6	1942	41	13
1913	20	0	1946	13	21
1914	28	0	1947	18	34
1915	14	0	1948	6	7
1916	28	0	1949	20	20
1917	7	0	1950	0	41
1919	7	0	1952	3	0
1920	21	0	1953	45	19
1921	56	0	1954	27	6
1923	0	0			

BOBO PACKS UP AND LEAVES; MRS. OLSON SEEKS DIVORCE

SAN FRANCISCO, Nov. 16 (AP)—The Call Bulletin said today Mrs. Helen Olson would file suit tomorrow for divorce from Carl (Bobo) Olson, world middleweight boxing champion.

Warren Sapiro, attorney for Mrs. Olson, was quoted as saying the suit to be filed in Redwood City will charge extreme cruelty.

Mrs. Olson will ask custody of the couple's four children and "her fair share" of the community property, the paper said.

"We estimate it (the community property) is over $200,000 in real estate, securities and some corporation stock trust," Sapiro was quoted.

The Call Bulletin said the Olsons have been separated since last Sunday when Bobo packed up and left their luxurious home at Hillsborough.

Grady Cites McConkey, Akin

Indestructible center Albert McConkey, versatile tackle Ken Akin and irreplaceable halfback Park Turner carted off the big trophies Wednesday night as Grady High School footballers banqueted in their backyard gym.

McConkey and Akin tied for the most valuable lineman honor after three ballots, and Turner swept to the most valuable back title in a landslide marred only by his dissenting vote. The adjectives that described them were culled from words of praise by head coach Erskine Russell and staff, who made the presentations.

Runners-up in the Region 3-AA North race but champion fast finishers, the Grey Knights were addressed by Georgia freshman coach Spec Landrum and Georgia Tech freshman coach Jim Nolan. Each spoke highly of a Grady graduate on his way to football eminence, Nolan tabbing freshman end Jack Rudolph for starting duty with the Engineers next year and Landrum according soph Wilbur Lofton "at least half the playing time" at the Bulldog fullback slot in 1956.

Guard Wink Wilkin drew another coveted varsity honor for being the most improved player. And manager Jack Brady, a four-year veteran, accepted a loving cup for his troubles.

Game balls went to seniors Randy Wilkerson (Brown game), Mac Oxford (O'Keefe), Harry White (Bass), Jerry Taitz (Smith) McConkey (Murphy), Turner (West Fulton) and Claude Grizzard (Northside).—PERSKY

'Mr. Georgia' Meet Draws 15

With the largest number of lifters ever entered in a Georgia AAU meet, the open and novice weight lifting championships to be held Saturday afternoon and night at the Georgia Military Academy gym should be a great strength show.

Keen competition is expected in all bodyweight classes as more than five of the lifters entered have broken state AAU records in premeet practice.

The "Mr. Georgia" physique contest held in connection with the lifting has drawn some fifteen entries from all over the state. As an added attraction, Harry Johnson of Atlanta, one of the world's most muscular men will give a posing and muscle control act at the evening performance. The events get underway at 2 p.m. and at 7:30.

BASEBALL IN BRIEF

Colts Owner May Buy Oriole Club

Compiled From Wire Reports

The Baltimore baseball Orioles and the Baltimore football Colts may be combined under the same ownership soon.

Carroll Rosenbloom, wealthy owner of Baltimore's entry in the National Football League, has been approached by officials of the Orioles within the last few days about buying the American League club, it has been learned by the United Press.

The 45-year-old Baltimore-born textile manufacturer and sportsman is "definitely interested" in purchasing the faltering Orioles, so long as he can obtain the controlling interest.

Rosenbloom confirmed Wednesday at his offices in Baltimore that Oriole officials have spoken with him the last week and he might buy if conditions were right. He pointed out that he already owns some stock in the club, although he did not specify exactly how much.

It's no secret in Baltimore that the Orioles have started to feel a financial strain. Clarence Miles, resigned Oriole president who leaves Friday, said he would be willing to sell his stock to Rosenbloom.

BASEBALL BEAT: The Pacific Coast League directors Wednesday were reported as wanting **Claire Goodwin** to stay on as PCL president. He has submitted an "open end" resignation. . . . Owners of the Syracuse Chiefs of the International League and a civic committee have agreed on a sale price of $50,000. . . **Hank Foiles**, catcher for the Cleveland Indians, is out of Latin American baseball action for a month as the result of a head injury. . . . Pitchers **Johnny Podres** and **Don Newcombe** dropped in on the Brooklyn Dodgers, but neither discussed contracts for next season. . . . Syracuse Chiefs filed a motion in federal court asking that a $100,000 damage suit brought against Richmond be dropped.

American Girls Win

Frances Wallace's American Service girls basketball team defeated the Tomboys, 45-35, Wednesday night at Smith High gym to run its City League victory streak to three. Hazel Lee was high for the winners with 17.

Lee Edgelee
the hat with the
edge for value

$12.95

Tops in its field at $12.95, the Lee Edgelee features a hand felted edge . . . plus smart styling and top quality throughout. Shown now in Fall's best colors.

Other Lee Hats, $7.95 and $10

ZACHRY
85-87 PEACHTREE STREET

YOUR BEST BUY
90 PROOF
STILLBROOK GIN
LONDON DRY

Distilled From American Grain
AMERICAN DISTILLING CO.
PEKIN, ILL.

COMING TO ATLANTA!

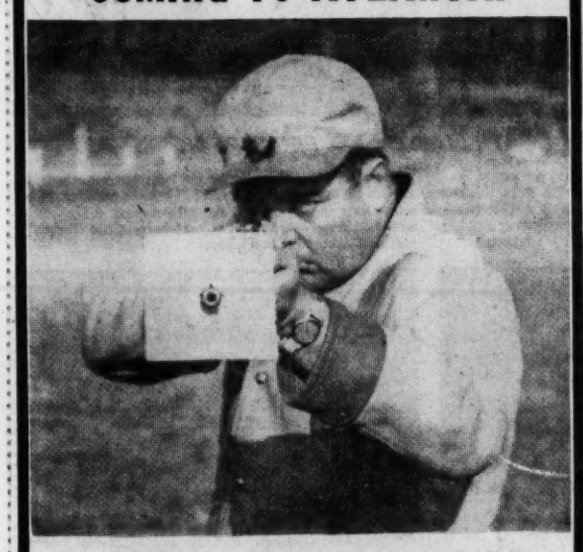

HERB PARSONS
International Gun-Shot Champion
FREE SHOOTING EXHIBITION
CAPITOL GUN CLUB
3:30 P.M., SUNDAY, NOV. 20th
Sponsored by Winchester and King's
Plan now for the whole family to see this amazing and instructive exhibition!
Register at King's Main Store for Annual Quail Walk Shoot! Sunday, November 20th
53 Peachtree Thru to Pryor WA. 3000
KING HARDWARE COMPANY
17 Stores In Greater Atlanta

Imported Barclay
Scotch Grains
only
$19.95

You'll like the deep, rich luster of these tan scotch grains. They're beautifully made, fully leather-lined, feature the popular double sole, and are an exceptionally good value at the modest $19.95 price.

open till 8:30 Fridays
ZACHRY
85-87 PEACHTREE STREET

ZACHRY
TOWERTOWN 3RD FLOOR
Clothes
FOR A MODEST BUDGET

to the men who want to dress well on a limited budget . . .

If, for one reason or another, you have to stretch your clothing dollar to the utmost, you should by all means inspect this outstanding group of Towertown clothes. They'll prove to you beyond a shadow of a doubt that good grooming is not expensive. Styling, tailoring and fabric quality are suggestive of a much more substantial price, as is the impression you create when wearing a Towertown suit.

A WONDERFUL GROUP OF TOWERTOWN SUITS AT..... $55

- *Dacron/Wool Stardust Flannels* • *All-Wool Flannels*
- *All-Woo Coverts, Sharkskins, Worsteds and Tweeds*
- *Medium and Char Tone Colors* • *Regulars, Shorts, Longs*

TOWERTOWN TWO-TROUSER SUITS.....$69.50

open till 8:30 Fridays
ZACHRY
85-87 PEACHTREE STREET

TCU's Jim Swink Looms as Point King

Ups Lead on Texas Spree; Vandy's Horton Rates Ninth

NEW YORK, Nov. 16 (AP)—Jim Swink, Texas' Christian's darting ball-carrier, looms as the new touchdown champion of major college football ranks.

The brilliant climax runner of the Horned Frogs broke the race for season's individual scoring

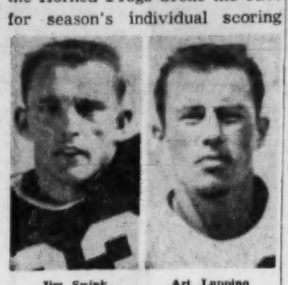

Jim Swink — Art Luppino

honors wide open Saturday with his four-touchdown, two-conversion burst against Texas for 26 points.

This put him 23 points ahead of a quartet of challengers and made chances remote that he could be overtaken in the final two weeks of the campaign.

Swink, who Wednesday was voted the Associated Press' "Back of the Week," has 107 points on 17 touchdowns and five extra points.

The National Collegiate Athletic Bureau finds four backs in the runnerup spot with 84 points. These are Tom McDonald of Oklahoma, Jon Arnett of Southern California, Howard Cassady of Ohio State and Ed Vereb of Maryland.

Art Luppino of Arizona, leading scorer last year, is sixth with 74 points. Charley Horton of Vanderbilt is ninth with 61.

Cassady scored 18 points against Iowa while McDonald and Vereb plucked 12 each over Iowa State and Clemson. Arnett, who has been battling Swink for the top position, was idle.

Swink has a chance to increase his point production against Rice and Southern Methodist. Arnett has two games remaining, with UCLA and Notre Dame as has McDonald with Nebraska and Oklahoma A&M coming up for the Sooners. Cassady and Vereb just get one more shot each at the crown against Michigan and George Washington.

Meanwhile, it appears that Hank Burnine of Missouri is sure to seize pass-catching honors for the year, the first Big Seven player in history to lead the nation in receiving.

Burnine has 39 grabs to his credit, 11 more than Bill Barnes of Wake Forest, next man on the list. Burnine also is the leader in yards, 518, but he has yet to catch a touchdown pass.

Mike Sommer of George Washington is the new punt return leader with 305 yards. Tops in kickoff returns is Sam Woolsine of Virginia Military, with 443 in 21 excursions.

Oregon State's Sam Wesley leads in pass interceptions with seven, one more than Milt Campbell of Indiana. Michigan State's Earl Morrall tops punters with a 44.2 per cent average, followed by Pittsburgh's Bill Schmitt, 43.1, and Kansas' Ted Rohde, 42.3.

SCORING LEADERS

	TD	PAT	TP
Jim Swink, Texas Christian	17	5	107
Tom McDonald, Oklahoma	14	0	84
Jon Arnett, Southern Cal	12	12	84
Howard Cassady, Ohio State	14	0	84
Ed Vereb, Maryland	14	0	84
Art Luppino, Arizona	10	14	74
Jack Morris, Oregon	8	15	63
Sam Brown, UCLA	8	14	62
Charley Horton, Vanderbilt	10	1	61
Jack Hill, Utah State	10	1	61

—FRONTS SWINK—

'Mean John' Nation's Top Line Star

NEW YORK, Nov. 16 (AP)—"Mean John" Paluck, whose smashing tactics at end helped Pitt upset West Virginia last Saturday was named Associated Press lineman of the week Wednesday.

Living up to Pitt's November tradition, "Mean John" constantly barged into the West Virginia backfield, seldom giving the harried Mountaineer backs a chance to develop the drive that had brought them into Pitt Stadium unbeaten and untied.

Joe Walton, Pitt's other end who scored the Panthers' first touchdown, likewise played a bangup game, but it was Paluck who got the nod.

In another of the AP's weekly polls, halfback Jim Swink was named back of the week for scoring four touchdowns and two conversions in Texas Christian's 47-20 triumph over Texas.

Tackle Fred Robinson of Washington, end Eugene Stallings of Texas A&M, end Jim Freeman of Iowa, center Jack Wilson of Richmond, center Hugh Pitts of Texas Christian, tackle Norman Hamilton of Texas Christian, guard Wayland Roberts of Arkansas, guard Jim Brown of UCLA, guard Bo Bolinger of Oklahoma and guard John Jankans of Arizona State (Temple) were other linemen nominated.

ASSIST FROM FRIEND SAVES STANKY TRIP TO THE JUG

MOBILE, Ala., Nov. 16 (AP)—With an assist from an unidentified friend, Eddie Stanky today slid home safely after his newest row with the umpires.

The friend paid a $5 parking ticket issued against the fiery former St. Louis Cardinal manager.

Eddie Stanky

Traffic officer William Mack said he wrote out the ticket yesterday when he found Stanky's car parked in front of a Mobile bank in a section marked "reserved for armored cars."

Mack said Stanky took the ticket, then tore it up and drove off. Traffic Capt. Edwin Tuthill said Stanky also would be charged with disorderly conduct for tearing up the ticket.

The friend, who wouldn't be identified by name, stepped in today and paid the ticket shortly after City Recorder William Bekurs declined to sign an arrest order for Stanky.

"Let's hold up on this and give him an opportunity to come in," Bekurs told Tuthill. After the ticket was paid, officers said plans to press the disorderly conduct charge were dropped.

The Stanky friend also paid $9 on three other parking tickets issued against the ex-big league player during the past few months.

Stanky lives in Fairhope, Ala., across the bay from Mobile.

McCoy Bows Out Thursday Night

TENNILLE, Nov. 16—Johnny McCoy, Tennille's great linebacker and fullback, bows out of the Georgia prep scene in front of home folks Thursday night when Gene Anderson's Class C Tennille team plays host to Class B Wrightsville.

McCoy averaged well over 100 yards a game this year.

MAKING SHAPES FROM BOILER PLATES SINCE 1888

TANKS
BOILERS
STEEL FABRICATORS
BOILER REPAIRS
QUALIFIED WELDING

J. J. FINNIGAN CO.
INCORPORATED

YOUR BIGGEST BOURBON VALUE

TOM MOORE

86 PROOF

KENTUCKY'S FINEST STRAIGHT BOURBON WHISKEY

DISTILLED AND BOTTLED BY BARTON DISTILLING CO. BARDSTOWN, NELSON COUNTY, KENTUCKY

Associated Press Wirephoto

TROUBLE FOR BUCKEYES—ANN ARBOR, Mich., Nov. 16—Tom Maentz (L) and Ron Kramer of Michigan mean only one thing to Ohio State Saturday and that's trouble. Michigan coach Bennie Oosterbaan says he's never seen two greater flankmen on one team. A victory Saturday means the Big Ten championship and for Michigan a trip to the Rose Bowl Jan. 2.

—COLLEGE CORNER—

DIETZEL DEFLATES MARYLAND: FEARS TECH, OLE MISS MORE

By LARRY FOX

Paul Dietzel, Louisiana State's outspoken young coach, isn't one of those on the Maryland bandwagon.

Larry Fox

"On the day we played them, I didn't feel Maryland was as good all-around as Texas A&M. They were about on a par with Georgia Tech and Ole Miss, although Tech has better runners and Ole Miss better passing," **Dietzel** says. **Dietzel** also rates Ole Miss quarterback **Eagle Day** better than Terp QB **Frank Tamburello** and sums up his comparison this way, "The teams I'd least like to play again this season and try to beat are Tech, Ole Miss and A&M. We'd sure like another crack at Maryland." . . . **Jim Tatum**, Maryland coach, responds in a different vein, rating LSU's line the best his team faced, including UCLA. "UCLA's first string line may be slightly better, but LSU has a second line as good as the first and is much deeper than UCLA," **Tatum** says. Since he thought Clemson's running game was also better than UCLA's, a combination of the LSU line and Clemson backfield would really be a Tiger.

Defensive job Tennessee did on Florida this past weekend can be measured by the fact that Gator halfback **Jackie Simpson** was held to minus three yards rushing. . . . Duke halfback **Ed Post** has quit school and returned home. . . . **Barry Heywood**, son of the Baylor School coach and senior center for Vanderbilt, is making the rounds of medical school admissions offices, may wind up at Emory. His kid brother, **Tony**, incidentally, is a freshman end at Tech. . . . **Jeff Davis**, the highly-rated Atlanta halfback who missed all of his freshman year at Vanderbilt with injuries, is being held out this season. Commodores think he's a wonderful prospect.

PITY THIS WRITER: They say a Houston sports writer, trying to beat the rush, wrote his lead Saturday saying Rice had beaten Texas A&M, 12-0, and by the time the press box elevator hit the ground, the score had changed to 14-12 in favor of A&M.

Florida's **Don Chandler** would be tied for the national lead in punting if he'd kicked one more time. He has 18 for a 44.2 average but the minimum number of kicks appears to be 19. . . . An apparent error has kept **Eagle Day** of Ole Miss out of the total offense figures nationally. He's got 887 yards, good enough for ninth place. . . . **Freddy Wyant**, West Virginia quarterback, will play in the Hula Bowl game in Hawaii Jan. 8. . . . Freshman quarterbacks **Bobby Schwarze** of Jersey City, N.J., and **Bobby Miller** of Brunswick have led The Citadel to a 5-3 record this season with one game to go, most victories at the Charleston, S.C., institution in 13 years. . . . How important is the forward pass? Ohio State has won its last two games without completing a single aerial.

Georgia has an ace in the service to strengthen its quarterback hand next year. He's **Al Bishop** who joined the service after excelling in his first spring practice at Athens. He'll be a sophomore next fall when his return is due. . . . **Bob Capes** of Covington, a guard, winds up his career for Wofford against Eastern Kentucky Saturday night. . . . If Miami beats Alabama as expected Friday night, it will be the Hurricanes' 150th football victory and win No. 70 in **Andy Gustafson's** head coaching career. . . . In case you wondered, the extra point Pitt forfeited to West Virginia because the goal posts had been torn down was credited to Mountaineer quarterback **Mickey Trimarki**, giving him one point for no attempts.

Western Electric
MANUFACTURING AND SUPPLY UNIT OF THE BELL SYSTEM

. . . has OPENINGS in Suburban CHICAGO-DULUTH-ST. PAUL and LINCOLN, NEB.

for CREATIVE MEN

AUTOMATION at Work

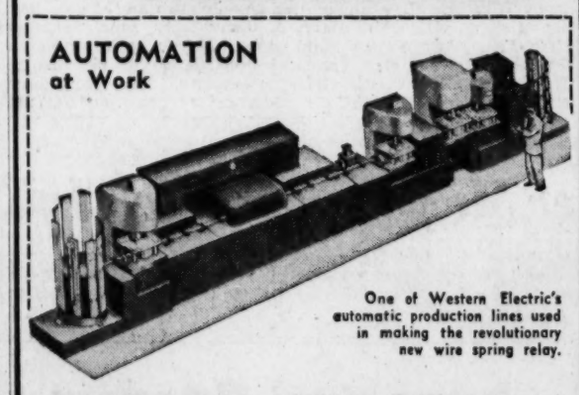

One of Western Electric's automatic production lines used in making the revolutionary new wire spring relay.

• This is one of many ways that Western Electric engineers are successfully applying new ideas to the constantly growing and fascinating communications manufacturing field.

• An established competent engineering team now being expanded to meet increased civilian demand for telephone equipment. Challenging opportunities for college graduates with BS and advanced degrees in Electrical-Mechanical-Metallurgical or Chemical Engineering-Mathematicians-Physicists.

FOR DEVELOPMENT ENGINEERING

Conduct special studies in the development and application of new manufacturing processes, machines and techniques involving automatic machine control, automatic guiding mechanisms, printed circuits, encapsulation, raw material development, etc.

MANUFACTURING ENGINEERING

Develop new and improved manufacturing methods and processes, including design of machines, tools and test sets. Provide manufacturing facilities, plan operations, solve technical manufacturing problems, establish quality control and wage payment practices and incentives.

LIBERAL RELOCATION ALLOWANCE

for ATLANTA, GA. Interviews

J. D. Burlie, Superintendent of Manufacturing Engineering, will be at the Georgia State Employment Service Office, 601 Western Union Building, Atlanta, Ga., on these dates.

THURS.-FRI. NOVEMBER 17 and 18

9 A. M. to 4:30 P. M.

Ask at desk or Phone MUrray 8-9753 for Appointment

If you are not available for interviews, mail summary to H. E. Heath, Technical Employment, Western Electric Co., Hawthorne Station, Chicago 23, Illinois.

Western Electric Chicago, Ill.

SNIDER'S PICKS

Plainsmen Over Howard's Men; Tennessee To Foil Kentuckians

By STEVE SNIDER

NEW YORK, Nov. 16 (UP) — Oklahoma and Maryland, destined to meet in the Orange Bowl, figure to beat football's "upset jinx" again this week.

For Maryland, it'll be the wind-up of an unbeaten campaign against George Washington, while Oklahoma is a solid choice to turn back Nebraska in its next to last game and become the second of only two major teams with a perfect record for '55.

In two other top games, here's a shaky vote for Michigan over Ohio State and one backed by a bit more confidence for UCLA over Southern California.

Around the nation:

SOUTH

Maryland over George Washington—End of the road still undefeated.

Tennessee over Kentucky—Majors and Vols have come a long way.

West Virginia over Syracuse—On the rebound.

Also: Miami over Alabama, Auburn over Clemson, Davidson over Furman, Duke over Wake Forest, Vanderbilt over Florida, North Carolina over Virginia, North Carolina State over William and Mary, Florida State over The Citadel.

EAST

Princeton over Dartmouth—For the Ivy League crown.

Pittsburgh over Penn State—Those ends will trouble Lenny Moore.

Yale over Harvard—If fumbles are out of Yale's system.

Also: Boston U. over Temple, Delaware over Bucknell, Columbia over Rutgers, Holy Cross over Connecticut, Lehigh over La-Fayette.

MIDWEST

Michigan over Ohio State—Buckeyes need a passer for this one.

Oklahoma over Nebraska—Though first half should be close.

Notre Dame over Iowa—But it's traditionally tough.

Also: Illinois over Northwestern, Purdue over Indiana, Colorado over Iowa State, Missouri over Kansas, Wisconsin over Minnesota, Michigan State over Marquette.

SOUTHWEST

Texas Christian over Rice—Swink and Curtis are potent pair. . .

Arkansas over Louisiana State—Caution advised.

Southern Methodist over Baylor—Ditto here.

Also: Houston over Villanova, Texas Tech over College of Pacific, Kansas State over Oklahoma A&M, Detroit over Tulsa, Arizona (Tempe) State over New Mexico A&M, Arizona over New Mexico, Hardin-Simmons over Trinity.

FAR WEST

UCLA over Southern California—Defense should make the difference.

Stanford over California—Brodie has the Indians on the warpath.

Oregon State over Oregon—Good for second place.

Also: Idaho over Montana, San Jose State over Fresno State, Washington over Washington State. Rockies: Colorado A&M over Brigham Young.

Teams Named By Corn Bowl

MACOMB, Ill., Nov. 16 (AP)—Luther of Decorah, Iowa, undefeated in 19 games, will meet Western Illinois State in the Corn Bowl football game at Hanson Field Thanksgiving Day, Nov. 24.

Western Illinois, with a current 5-2-1 record, closes its season at Eastern Illinois State of Charleston Saturday.

Decorah has ended this season with a 7-0-1 mark.

get extra earnings!

Save—where thousands save millions

FULTON COUNTY FEDERAL
SAVINGS AND LOAN ASSOCIATION
Georgia's Oldest Federal

Atlanta 26 PRYOR ST. LA. 2686

East Point 106 THOMPSON AVE. POplar 7-2618

DARING TESTS PROVE NO BOIL-AWAY WITH ZERONE®

Du Pont's Economy Anti-Freeze

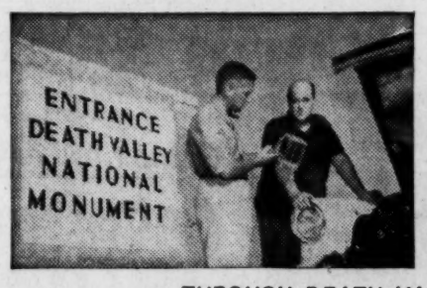

THROUGH DEATH VALLEY TO PIKES PEAK

Tom McCahill, the nation's number-one car tester, was asked to make this 1,300-mile run. Du Pont wanted to convince car owners that its economy anti-freeze—"Zerone"—won't boil away under virtually any driving conditions—despite some opinions to the contrary!

At Death Valley enough "Zerone" was put into the test car for 10° below zero protection. Then the radiator pressure cap was put on and officially sealed. A flask was attached to the overflow pipe to catch any of the "Zerone" solution—should it boil away.

McCahill started out in the blistering heat of Death Valley. He crossed mountains, hit all kinds of weather, bucked heavy traffic. Temperatures rose and fell. Finally he climbed the tortuous road up Pikes Peak, snaking past six-foot snowdrifts to the 14,110-foot summit.

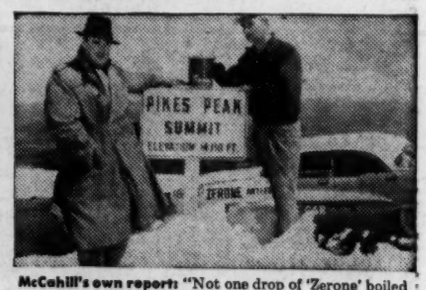

McCahill's own report: "Not one drop of 'Zerone' boiled away. The catch flask was empty. There was no loss of anti-freeze protection! My test run proved to me that 'Zerone' *won't boil away* in today's modern cars with properly operating pressurized cooling systems."

IN FLORIDA . . . NO BOIL-AWAY PROVED AGAIN!

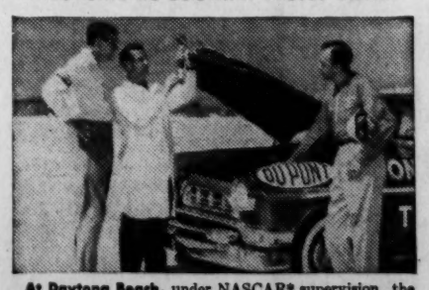

At Daytona Beach, under NASCAR* supervision, the "Zerone" test car raced along the beach at speeds between 110 and 115 mph for 23 miles. Though engine *temperatures averaged 25° above normal*, not a drop of "Zerone" boiled away!

*National Association for Stock Car Auto Racing.

Put "Zerone" in your car and forget about warm spells—as well as hard freezes. And, remember this: "Zerone" contains a special chemical inhibitor that gives you complete protection against rust and corrosion. Best of all, "Zerone" saves you up to $4.00 per filling over premium anti-freezes.

Tom McCahill says: "The pressure cap on today's car radiators is the reason why 'Zerone' won't boil away—insuring complete protection in properly operating cooling systems. Money can't buy a better anti-freeze than Du Pont 'Zerone.'"

AMERICA'S GREATEST ANTI-FREEZE VALUE

$1.60 PER GALLON

DU PONT

BETTER THINGS FOR BETTER LIVING . . . THROUGH CHEMISTRY

Call Western Union. Ask Operator 25 for your nearest Du Pont anti-freeze dealer.

Staff Photo—Marion Johnson

BLUE CALDWELL (L) AND SAN JOE GET THEMSELVES A FOX AT DUBLIN
With Judges (L-R) Tom Brannon, Leland Grisham and D. Hensian

Woodruff's Future Top Gator Topic

Winter Decision Appears in Cards

TALLAHASSEE, Fla., Nov. 16 (UP)—The State Board of Control probably will decide this weekend whether it will take up the matter of Florida football coach Bob Woodruff's future at a winter meeting, it was disclosed today.

The growing controversy over Woodruff, whose 'Gators started the season with high hopes but have lost four games against four wins, will be discussed only "informally" before the season ends, Board Chairman Fred Kent said.

Kent admitted the topic of Woodruff's tenure at Florida has been consuming a lot of his time.

Kent said the squawks have increased since last Saturday's humiliating 20-0 defeat by Tennessee.

Kent admitted most of the people who have approached him on the subject want Woodruff fired, but he declined to identify any specific group which has made a recommendation on the subject.

C. Guthrie Babcock, president of the Florida Alumni Assn. of greater Miami and a past president, Paul Marks, issued a statement today urging the university, its officials and alumni "to suspend any further discussion or action on the termination or extension of (Woodruff's) contract until the football season is over and the Board of Control can look into the matter calmly and deliberately without pressure from either side."

Another strong alumni group is known to want Woodruff's contract bought up immediately. The contract has another year to go at $17,000. Another influential group wants the board either to renew his contract for another two years to give him a chance to prove himself or else fire him immediately. Still another group thinks that what Woodruff needs is a backfield coach and a vote of confidence.

Hill Father and Son Sweep Chase Titles

Little Baby and Lady Fair Run One-Two in Futurity

By BILL ALLEN
Constitution Sports Writer

DUBLIN, Nov. 16—Little Baby Hill, owned by Mose Hill and son, Mose Bush Hill, of Waco, Ky., captured the Chase and Futurity Wednesday, first of two championships to be decided at the National Foxhunters Association Trials here.

The father and son team also picked up second place in the three-day derby event when Lady Fair Hill finished second in hunting and trailing and fourth in endurance to amass enough points to finish right behind her kennelmate.

Little Baby Hill excelled in fox hunting's three most important categories, trailing, speed and drive and endurance to get the judges' vote for the champ's trophy.

Third place dog was Ingleridge Sue, from the Charlottesville, Va., kennels of Howard Hoffner. Sue was scored first in hunting.

Other winners: 4. Blondie Nelson II, owned by Nelson Brothers, Kernersville, N.C.; 5. Honeysuckle Sis, owned by Red Rollings, Mobile, Ala.; 6. Douglas' Ann, owned by Dr. Charles Douglas, York, S.C.; 7. Jack Beaver, owned by L. Eugene Beaver, Concord, N.C.; 8. Burris Hill Sam, owned by Burris Hill Kennels, Lincolnton, N.C.; 9. Tom Punch V, owned by D. Varner, Orlando, Fla., and 10. Henry T. W., owned by Kat Walden, Murrayville, Ga.

More than 500 people from more than 30 states followed the chase on horseback and pickup trucks, limousines and other cars.

Most thrilling of the chases was one that crossed State Highway 46 (between Soperton and Eastman) three times and supplied the judges with their best "scoring" opportunities on the hounds.

The lean canyon-voiced, grit-hearted canines ran a great gray fox into the ground in this chase, in view of more than 200 unmounted fox hunters. It was proclaimed by two judges as "the finest view of hunting work the Nationals have been in many years."

This was the finish of the Chase Futurity, recognized as supreme test for derby hounds.

The older dogs will be cast loose nearer to Dublin than the young hounds, giving them more room in which to run. Last year, hounds continued races into five counties bordering Laurens, where Dublin is county seat. The same may be expected this year, and Game and Fish Commission Plains district chief Mallory

Smith and Barnes Win Turkey Meet

Caroline Smith and Tommy Barnes posted a gross 76 to take first place in the Druid Hills mixed Scotch twosome turkey tournament Wednesday.

Martha Weatherall and Herman Dixon won low net with 69. Other winners: Second Division—Grace and Tom Smith, gross 84; Dr. Helen Bellhouse and Wade Turner, net 63; Third Division—Corrine Van Sleit and Henry Wing, gross 88; Maggie Hartsfield and Drew Ghegan, net 66.

Weekend Grid Chart

Last Week's Results		Last Week's Results
	SEC	
(Lost to Maryland 25-12)	CLEMSON AT AUBURN	(Beat Georgia 16-13)
(Lost to Tennessee 20-0)	FLORIDA AT VANDERBILT	(Beat Tulane 20-7)
(Beat Florida 20-0)	TENNESSEE AT KENTUCKY	(Beat Memphis St. 41-7)
(Lost to Ga. Tech 26-2)	ALABAMA AT MIAMI (Friday Night)	(Beat Bucknell 46-0)
(Beat Miss. St. 34-7)	LSU AT ARKANSAS	(Beat SMU 6-0)
	SOUTH	
(Lost to W. Forest 13-7)	VIRGINIA AT N. CAROLINA	(Lost to N. Dame 21-7)
(Beat Virginia 13-7)	WAKE FOREST AT DUKE	(Beat S. Carolina 41-7)
(Did not play)	W&M at N. C. STATE	(Lost to Va. Tech 34-26)
(Lost to Wofford 21-9)	DAVIDSON AT FURMAN	(Lost to Fla. St. 19-6)
(Lost to Richmond 7-0)	GEO. WASHINGTON AT MD.	(Beat Clemson 25-12)
(Lost to Duke 41-7)	SOUTH CAROLINA (Open)	
(Lost to VMI 14-7)	CITADEL AT FLORIDA STATE	(Beat Furman 19-6)
(Beat Colgate 26-19)	SYRACUSE AT WEST VIRGINIA	(Lost to Pitt 26-7)
	EAST	
(Lost to Delaware 46-0)	TEMPLE AT BOSTON U.	(Lost to Bost. C. 40-12)
(Lost to Penn St. 34-13)	RUTGERS AT COLUMBIA	(Lost to Navy 47-0)
(Beat Cornell 7-0)	DARTMOUTH AT PRINCETON	(Beat Yale 13-0)
(Lost to Brown 14-6)	HARVARD AT YALE	(Lost to Princeton 13-0)
(Lost to Marquette 18-6)	HOLY CROSS AT CONN.	(Lost to Rhode I. 25-0)
(Beat W. Virginia 26-7)	PITT AT PENN STATE	(Beat Rutgers 34-13)
	MIDWEST	
(Beat Villanova 6-0)	DETROIT AT TULSA	(Lost to Tex. Tech 34-7)
(Beat Wisconsin 17-14)	ILLINOIS AT NORTHWESTERN	(Lost to Purdue 46-8)
(Beat N'western 46-8)	PURDUE AT INDIANA	(Lost to Michigan 30-0)
(Lost to Ohio St. 20-10)	IOWA AT NOTRE DAME	(Beat N. Carolina 27-7)
(Lost to Oklahoma 52-0)	IOWA STATE AT COLORADO	(Lost to Nebraska 27-7)
(Lost to Kan. St. 21-0)	MISSOURI AT KANSAS	(Beat Okla. A&M 12-7)
(Lost to Kansas 12-7)	OKLA. A&M AT KANSAS STATE	(Beat Missouri 21-0)
(Beat Holy Cross 18-6)	MARQUETTE AT MICH. STATE	(Beat Minn. 42-14)
(Beat Iowa 20-10)	OHIO STATE AT MICHIGAN	(Beat Indiana 30-0)
(Lost to Illinois 17-14)	WISCONSIN AT MINNESOTA	(Lost to Mich. St. 42-14)
(Beat Iowa State 52-0)	OKLAHOMA AT NEBRASKA	(Beat Colorado 37-20)
	SOUTHWEST	
(Lost to Arkansas 6-0)	SMU AT BAYLOR	(Did not play)
(Lost to Detroit 6-0)	VILLANOVA AT HOUSTON	(Lost to Miss. 27-14)
(Lost to T. A&M 20-12)	RICE AT TCU	(Beat Texas 47-20)
(Did not play)	PACIFIC AT TEXAS TECH	(Beat Tulsa 34-7)
	ROCKY MOUNTAINS	
(Lost to Wyoming 20-0)	NEW MEXICO AT ARIZONA (N)	(Beat Montana 29-0)
(Lost to Utah 27-6)	COLO. A&M AT BRIG. YOUNG	(Lost to Idaho 49-6)
(Lost to Arizona 29-0)	MONTANA AT IDAHO	(Beat Brig. Young 49-6)
	FAR WEST	
(Lost to Ore. St. 16-14)	CALIF. AT STANFORD	(Beat Oregon 44-7)
(Beat California 16-14)	OREGON STATE AT OREGON	(Lost to Stanford 44-7)
(Tied Wash. St. 13-13)	SAN JOSE ST. AT FRESNO ST.	
(Beat Wash. 19-17)	UCLA AT SOUTHERN CAL.	(Did not play)
(Tied San Jose 13-13)	WASH. STATE AT WASHINGTON	(Lost to UCLA 19-17)

ATLANTA BOWLS

STATE TENPIN JUBILEE TURNS INTO A HEN PARTY THIS WEEK

By MORT PERSKY

Georgia's Tenpin Jubilee is sometimes a jubilee for women only, as this week's listing of the jubilant amply attests.

Mort Persky

Most jubilant at Columbus' City Bowling Center, scene of the latest activity, were a local lady named Ola Mae Carlock and Atlanta's Margaret Engelhardt. Carlock, president of the Columbus Women's Bowling Association, rolled high game of the weekend at 229.

Engelhardt, secretary to Georgia's women bowlers, had high series of 568 as she continued to surpass her average by skips and sallies. Now averaging 149 in league play at Buckhead, she has a 164 median for 54 Jubilee games.

JUBILEE JUMBLE: George Van Wie of Ft. Benning was runner-up to the triumphant **Carlock** and Engelhardt with his 212 and 548 totals. . . . **Margaret** teamed with **Don Brasiliere** of Ft. Benning to post the best money score, 1,168; **Ola Mae** teamed with **Lester Parker** for No. 2 position with 1,100, and **Betty Enfinger** had Atlanta's **Henry Land** as partner in her third-place 1,085. . . . This week the tournament moves to Augusta, and the following week Atlantans get their chance to win the entry contest led by Marietta.

DUCKPIN NOTES: Evelyn Bennett is Lucky Strike's Leila Ragsdale Handicap champion. Her 628 led this roster: **Evelyn Bennett** 628, **Nellie Pitt** 621, **Tommie Carper** and **Martha Cleaveland** 619 each, **Johnnie Hallman** 601 and **Grace Lewis** 597. . . . **Al Burrell's** 15-game 1,937 left him six pins out of the money at Washington's Dixie Classic. . . . The 400's: **Truman Cowart** 413, **Newt Roberts** 407, **Andy Page** 401. . . . League-of-the-Week (the Ladies' Commercial, top-ranked of the women's leagues): First three places sound like a picnic: NuGrape, Gordon Foods and Redfern Sausage. But a florist and a garage break up the party by intervening between those three and last-place Sealtest. League highs belong to **Mauree Sirbaugh** (167 game), **Martha Cleaveland** (391 set and 108 average). The Redfern team (**Johnnie Hargrove, Rachel Cloud, Estelle Warrington, Elizabeth Cloud** and **Kitty Lennox**) holds the team highs, a 581-game and a 1,606 series.

TENPIN TALK: Frank Schroer was best on a bad night in the City Tenpin League, hanging up a 198 game score and a 541 series. . . . Randall Brothers, fourth-place team, rolled 849 and 2,368 highs, yet trail Philco, Miller's and Knights of Columbus. . . . **J. L. Self's** 525 was the only 50 series besides Schroer's. . . . **Ralph Brunt** (209 men's game and 537 series), **Lois Arntson** (191 ladies' game) and **Gert Kepler** (431 ladies' series) led the Mixed Leaguers. . . . **Sue Richardson** toppled 'em for a 174 high single and **Madeline Kane** did the same for a 423 high trio in the Keglerette Klan, while **Margaret Engelhardt** paced Kitchen Klubbers with 192 and 487. . . . Other good ladies' scores: **Gussie Haugan's** 181 and 453, **Jo Tate's** 173, **Connie Hewitt's** 173.

Spieser TKOs Young in 2d

CHICAGO, Nov. 16 (AP)—Chuck Spieser of Detroit blasted veteran Paddy Young of New York to the floor four times before referee Frank Gilmer stopped the scheduled 10-rounder tonight at 2:45 of the second round.

Spieser, outweighing his shorter opponent 171 pounds to 168, bombed the 27-year-old Young with a left hook and sizzling right in the first round. Young went down, was on one knee at the count of four then took a nine count before arising.

After Young's third trip to the canvas in the second round, Gilmer stepped between them and stopped the scrap.

CAMPANELLA'S BAT REVIVAL VOTED NL COMEBACK OF '55

NEW YORK, Nov. 16 (AP)—Roy Campanella, Brooklyn's sturdy catcher who ranks with the greatest of all time, was named today as the National League player who made the greatest comeback of the 1955 season.

The veteran backstop, who will be 34 years old Saturday, rebounded brilliantly from a luckless 1954 campaign to lead the Dodgers with a .318 batting average, catch 123 games, drive in 107 runs and hammer 32 home runs. His exploits earned him the No. 1 catcher rating on the Associated Press' major league All-Star team.

Campanella received 57 votes among the 99 members of the Baseball Writers' fraternity who participated in the annual AP poll. Don Newcombe, Campanella's battery-mate and 20-game winner, was second with 35 votes. Southpaw Johnny Podres, a third Dodger, got two votes as did right-hander Saul Rogovin of the Philadelphia Phillies.

ANTS? FREE INSPECTION
"All you need to know about exterminating is Charlie Vaughn."
Phone AL.5262
Atlanta Exterminating Company

DUAL EXHAUST
LIFETIME GUARANTEED
Mufflers SUPER SILENCING
Don't Be Misled!
A Factory Unconditional Warranty in Writing.
Honored Coast to Coast.
Fully guaranteed not to burn out, rust out, blow out . . .
No pro-rate for time in use. Lowest prices. Complete Stocks!
FREE FAST EXPERT INSTALLATION
EXHAUST TAIL PIPES
GEORGIA'S OLDEST AND LARGEST
A & A MUFFLER SALES
877 Marietta St. EM 2121 | 292 Memorial Dr. CY 6116 | In Savannah, Ga. 147 Habersham St.

Now Presenting
KENTUCKY BRED
a Favorite in the Fifth

One taste will make it your "Favorite in the Fifth," too!

Look for it in colorful gold, white and red—Kentucky Bred! The thorobred bourbon with that real *thorobred flavor*...distilled from *30% more of the lighter bourbon grains* than U. S. Gov't standards require...aged to perfection in fire-charred *Cumberland Mountain* oak barrels! Taste it tonight—and see!

KENTUCKY BRED
the Thorobred Bourbon!

Kentucky Straight Bourbon Whiskey • 90 Proof • Distilled and Bottled by Park & Tilford Distillers Corp. at Louisville, Kentucky

. . . add Muse's superb-tailoring to these fine fabrics and you've got yourself a sport coat you'll enjoy wearing

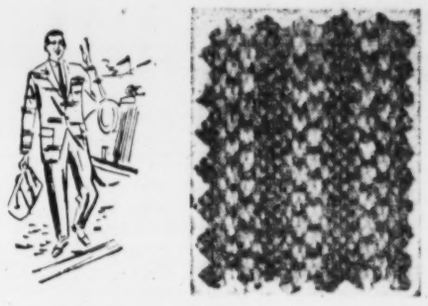

THIS IS OUR 100% CASHMERE COAT . . . a pure Cashmere with a surface interest that is rugged and woody . . . with a texture that is soft and easy to wear. Tan with self-stripe in a novel crow-foot pattern . . . or an unusual blending of Grey, Tan and Black Cashmere yarns. $79.50

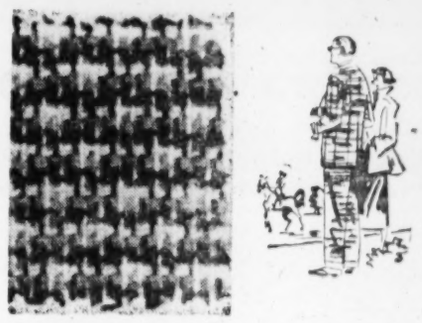

THE ROYAL SCOT . . . this is Society Brand's colorful cross-tweed . . . an unusual patterned weave that is extremely casual and smart. You will like the outdoor shades flected with light colors. $57.50

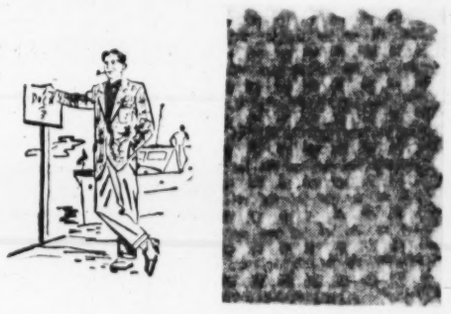

OUR "TYROLEAN TWEED" . . . here's something new and colorful in a soft tweed. We show it in a Lovet Woods' Green check or a companion Brown Tweed with a self-stripe. $37.50.

Other Sports Coats up to $125.
Regulars, Longs and Shorts
(Extra Longs and Portlys in Most Patterns)
Sportswear . . . First Floor

Muse's
The Style Center of the South
PEACHTREE, WALTON AND BROAD

Discover a life worth living!
LISTEN TO
BACK TO THE BIBLE Broadcast

DIRECTED BY THEODORE H. EPP
12:30-1:00 P.M.
Mondays Through Saturdays
DIAL 750—WSB RADIO

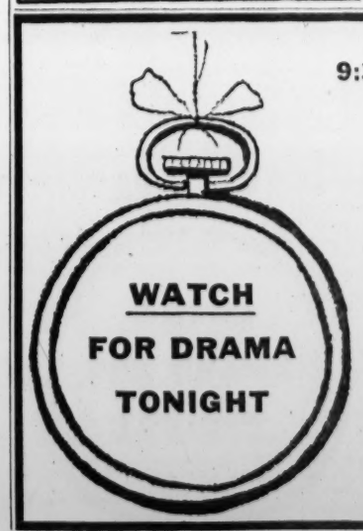

WATCH FOR DRAMA TONIGHT

9:30 P.M. Ford Theater
10:00 P.M. Lux Video Theater
wsb-tv channel 2

Associated Press Wirephoto

WEATHER FORECAST—NEW YORK, N.Y., Nov. 16—Snow is forecast for Thursday over most of the northern half of the nation, except for coastal regions, which will get rain. The eastern half of the United States is expected to have colder weather. Western half should be warmer in afternoon.

THE WEATHER

ATLANTA—One year ago today, Nov. 18, 1954: High 68, low 54.

SUN AND MOON FOR TODAY
Sun rises 7:11 a.m.; sets 5:35 p.m.
Moon rises 9:51 a.m.; sets 8:05 p.m.

WASHINGTON, Nov. 16 (AP)—Weather Bureau report of temperature and rainfall for the 24 hours ending 7 p.m. for selected areas:

	H.	L.	R.		H.	L.	R.
Alpena	48	28	.13	Knoxville	76	49	.74
Asheville	78	59	.00	Lit. Rock	47	39	.23
Atl. City	63	51	.00	Los Angls	61	45	.00
Birmghm	79	52	.35	Louisville	73	33	.73
Bismrck	14	-15	.00	Memphis	65	41	.49
Boston	49	39	.20	Meridian	79	52	.15
Buffalo	69	39	.23	Miami	77	73	.00
Burlingtn	44	29	.05	Milwauke	37	14	.00
Cp. Hat.	72	62	.00	Mobile	80	62	.01
Charlstn	80	65	.00	Mntgmry	84	61	.00
Chattnga	77	52	.38	Montreal	43	29	.17
Chicago	39	18	.08	N.Orleans	85	55	.01
Cincnati	69	30	1.85	NewYork	56	47	1.05
Clevelnd	70	30	.97	Norfolk	83	56	.00
Columbs	69	33	1.82	Phdlphia	63	43	.03
Dallas	44	31	.00	Phoenix	65	36	.00
Denver	26	-4	.00	Pittsbrgh	69	41	.13
D.Mones	17	-7	.06	Ptlnd.Me.	45	34	.24
Detroit	62	29	.18	Richmnd	85	54	.00
Duluth	27	11	.37	St. Louis	33	23	.15
Fresno	49	35	.00	Sn Anton	73	56	.56
Galvestn	76	59	.09	San Fran	52	42	.00
Houston	75	58	.06	Savannah	81	60	.00
Indinplis	54	28	.00	Seattle	31	19	.00
Jacksny.	84	65	.00	Tampa	81	64	.00
Kn. City	26	13	.04	Washngtn	74	50	.00
KeyWest	85	70	.00	Wilmngtn	83	63	.00

Fulton May Move Its Dairy Farm

Fulton commissioners are considering moving the county dairy farm.

Commissioner Tom Camp said Thursday a new location will be needed because the farm is located within the area along the Chattahoochee River being redeveloped for industrial sites.

Camp made the disclosure after receiving a letter from J. E. Gunby, president of the Fulton County Livestock Assn., in which the commission was asked to give S. D. Truitt, county agent, authority to select a new site.

FUNERAL NOTICES

NEWTON—The friends and relatives of Mr. and Mrs. Charles L. Newton, Judge and Mrs. Frank A. Hooper, Atlanta; Mr. and Mrs. Brantley Burns, Knoxville, Tenn.; Mr. and Mrs. S. W. Draper, Winder; Mr. and Mrs. Livingston Newton, Knoxville, Tenn.; Rev. and Mrs. John L. Newton, Lakeland, Fla., are invited to attend the funeral of **Mr. Charles L. Newton** this (Thursday) afternoon, Nov. 17, at 3 o'clock from the First Presbyterian Church. Rev. Samuel A. Cartledge will officiate. Interment, Atla Vista Cemetery. Ward's Funeral Home, Gainesville, Ga.

LEGAL NOTICES

I have made application to Board of County Commissioners for a beer license to be located at the corner of Crabapple Road and Crossville Road, two miles beyond Roswell. Hearings to be held December 7, 1955, fourth floor Court House Annex, at 2:30 o'clock.
J. B. ALLEN.

I have made application to the City Council for a liquor license at 909 Hunter St., N.W. Hearing to be held Nov. 16, 1955, at 7:30 p.m. by Police Committee, 175 Decatur St. MAX BERGER.

I have made application to the City Council for a liquor license at 165 Decatur St., S.E. Hearing to be held Nov. 16, 1955, at 7:30 p.m. by Police Committee, 175 Decatur St. MAX BERGER.

I have made application to the City Council for a liquor permit at 2508 Stewart Ave., SW. Hearing to be held by Police Committee Nov. 30, 7:30 p.m., at 175 Decatur St. M. W. HARMON.

LODGE NOTICES

The 87th reunion A&SR continues today, Nov. 17, with the 19th degree at lodge room, 100 Kimball House. Candidates report promptly at 9:30 a.m. Qualified brethren and visitors cordially invited.
L. H. WILLIAMS, Gen. Sec.

A called conclave of Coeur de Lion Commandery No. 4, Knights Templar, will be held in its asylum this (Thursday) evening, Nov. 17, 1955, at 7:30 sharp. The Order of the Temple will be conferred. P. C. earnestly requested to attend IN UNIFORM.
JAMES M. LYLE, J. E. C.
JAMES P. FLYNN, C. G.
JOHN W. MURRELL, Recorder.

The regular communication of Malta Lodge No. 641, F. & A. M., will be held in the lodge hall, 631 Seminole Ave., this (Thursday) evening at 7:30 o'clock. Entered Apprentice degree will be conferred. Visitors cordially invited. By order of
J. RODOLPH JORDAN JR., W. M.
GEO. L. DUNCAN, Secty.

Called communication of Bolton Lodge No. 416, F. & A. M., will be held tonight at 7 o'clock at the lodge hall at the corner of Bolton road and Marietta road. Past Masters' Night will be observed. Fifty-year buttons and 25-year pins will be presented. Supper will be served at 7:30. By order of
C. C. MERRITT, W. M.
JAMES O. WALKER, Secty.

Sardis Lodge No. 107, F.&A.M., will confer the Fellowcraft Degree at the regular communication to be held Thursday, Nov. 17, 1955, at 7:30 p.m., in its lodge room at the corner of Peachtree Road and Sardis Way. Visitors are invited.
J. W. DAVIS, W. M.
MARVIN W. MEDLOCK, Sec'y.

The regular communication of Inman Lodge No. 637, F. & A. M., will be held Thursday night, Nov. 17, 7:30 o'clock. The Entered Apprentice degree will be conferred. Visitors cordially invited. By order of
W. G. ROGERS, W. M.
J. E. KING, Secty.

Called communication of Kirkwood Lodge No. 548, F.&A.M., on this (Thursday) evening at 7:30 o'clock in the temple. Past Masters will confer the Master's Degree. Qualified brethren cordially invited. By order of
HARRY E. GUARD, W. M.
H. E. SISSON, Sec'y.

The regular communication of John Rosier Lodge No. 608, F. & A. M., this (Thursday) evening at 7:30 o'clock. Members are urged to attend. Visitors welcome. By order of
J. A. CAPE, W. M.
C. F. SAMMONS, Secty.

Pythagoras Lodge No. 41, F.&A.M., regular communication tonight at 7:30 o'clock in the Masonic Temple, Decatur, Ga. All qualified brethren cordially invited.
C. T. OAKES, W. M.
DONALD DONALDSON, Sec'y.

FUNERAL NOTICES

Bray, Mrs. Lavada Shaw
Fowler, Mr. J. O.
Frost, Mr. Charles Earl
Graves, Mr. Henry Lewis
Goldstein, Mrs. A. M.
Hammock, Mrs. Morris
Harmon, Mr. Wiley J.
Hilderbrand, Mrs. B. F.
Kent, Mrs. Mary Elizabeth
King, Mr. Charles C.
Livingston, Mr. Jack B.
Mewborn, Mr. Everette F.
Minor, Mrs. W. L. (Ollie R.)
Newton, Mr. Charles L.
Peacock, Mr. Augustus Theodore
Sims, Mrs. Van E.
Sims, Mr. William Thomas
Stephens, Mrs. Thomas E. (Annie)
Stone, Mr. John E.
Tidwell, Mr. Tom R.
West, Mr. Howard F.
Wilkinson, Master Alan
Wiggins, Mrs. Lola Crenshaw

WIGGINS—Mrs. Lola Crenshaw Wiggins, age 70, passed away at the Oconee Hospital, Seneca, S.C., Tuesday, Nov. 15. She is survived by husband, Mr. Lester Wiggins; one son, Mr. Lealon Wiggins of Fairplay, S.C.; seven daughters, Mrs. Roy Cobb, Greenville, S.C.; Mrs. Gladys Wiggins, Atlanta, Ga.; Mrs. Clinton Gibson, W. Minister, S.C.; Mrs. Hugh Musgrove, Stockbridge, Ga.; Mrs. Otis Crawford of Seneca, S.C.; Mrs. Edward Mason, Ridgeland, S.C.; Mrs. James Bowen, W. Minister, S.C.; one brother, Mr. W. R. Crenshaw, Macon, Ga.; one sister, Mrs. Sam James, Seneca, S.C. Funeral services will be held Thursday, Nov. 18, at 3 p.m. from South Union Baptist Church near Seneca, S.C. Rev. Grady Tollison, Rev. Theron Miller and Rev. Charles Dockins will officiate. Interment in adjoining cemetery. Brown Funeral Home, Seneca, S.C., in charge.

HAMMOCK—Funeral services for **Mrs. Morris Hammock** will be held Thursday, Nov. 17, at 2:30 p.m. from Lithonia Baptist Church, Rev. J. W. Fields and Rev. Randolph Hardeman officiating. Interment, Lithonia Cemetery. She is survived by her husband; three daughters, Misses Louise, Sadie and Corine Hammock; one son, Mr. Johnny Hammock, all of Lithonia; seven sisters, Mrs. T. A. Carter, Decatur; Mrs. Jessie Pope, Mrs. Winston Rogers, Mrs. Frank Plunkett, all of Lithonia; Mrs. Hart Farmer, East Atlanta; Mrs. James Miller, Hapeville; Miss Janie Bell Leftwich, Gracewood; five brothers, Mr. Mercer Leftwich, Elberton, Ga.; Mr. James Leftwich, Decatur; Mr. Harold Leftwich, Mr. R. L. Leftwich, both of Lithonia, and Mr. Ralph Leftwich, Decatur. The remains will be placed in state at the church at 2 o'clock. Mann Funeral Home, Lithonia.

KING—The friends and relatives of Mr. and Mrs. Charles C. King, Mr. and Mrs. Mitchell King, Mr. and Mrs. Elvin King, Mr. and Mrs. Cannady King, Mr. and Mrs. Oscar King, all of Stone Mountain, Ga.; Mr. and Mrs. Howard King, Townsville, S.C.; Mrs. Ola Scarborough, Redan, Ga.; Mr. and Mrs. Gene Hutcheson, Austell; Mr. George King, Mr. Luke King, Mr. and Mrs. Tom King, Stone Mountain; Mr. and Mrs. Woodson King, Mr. and Mrs. Cliff King, Anderson, S.C.; Mr. and Mrs. Memphis King, Lavonia, Ga.; grandchildren, nieces and nephews are invited to attend the funeral services of **Mr. Charles C. King** Friday, Nov. 18, 1955, at 2 o'clock from the Corinth Baptist Church, Scottdale, Ga. Rev. Bill Austin, Rev. E. N. Rawlins and Rev. W. N. Tarleton will officiate. Interment, Melwood Cemetery. Couch Funeral Home, Stone Mountain, Ga.

TIDWELL—Mr. Tom R. Tidwell of Flippen, Ga., died Nov. 16. Survived by one daughter, Mrs. Thurmon Floyd of Flippen; three sons, Mr. Walter Tidwell, Mr. Leroy Tidwell and Mr. C. Q. Tidwell, all of Macon, Ga. Funeral services will be held Thursday afternoon, Nov. 17, at 3 o'clock from Mt. Carmel Church. Rev. T. E. Willingham and Rev. Dan Rice will officiate. Interment in the churchyard. Pallbearers selected please meet at the funeral home at 2 o'clock. Remains will lie in state from 2:30 until funeral hour. D. T. Carmichael & Sons.

FUNERAL NOTICES

MEWBORN — Mr. Everette F Mewborn, age 50, of Lawrenceville, Rte. 4, died at a private hospital Tuesday evening. He is survived by his wife, Mrs. Willie Mae Powell Mewborn; three children, Pvt. H. O. Mewborn, Ft. Jackson, S.C.; Mr. J. H. Mewborn, Lawrenceville; Mrs. Loyd McGee, Norcross, and Leila Bell Cole, Lawrenceville; two brothers, Mr. J. K. Mewborn and Mr. B. J. Mewborn, both of Atlanta; sisters, Mrs. Fannie Tullis, Buford; Mrs. T. W. Cox, Doraville; Mrs. Asberry Robinson, Duluth, and Miss Mary Mewborn, Atlanta; grandchildren, Rickey Wayne Mewborn, Karen Mewborn, Vickie Lee Mewborn, Jessie J. Mewborn and Deborah Lynn McGee; several nieces and nephews. Funeral services will be held Thursday morning, Nov. 17, 1955, at 11 o'clock from the Duluth Methodist Church, Rev. Gilbert Steadham and Rev. William Brown officiating. Interment, Duluth Cemetery. Tom M. Wages Funeral Home, Lawrenceville, Ga.

FROST—Mr. Charles Earl Frost, age 46, died in Marietta Tuesday evening. Surviving are wife, Mrs. Dera Stansell Frost, Marietta; one daughter, Miss Myra Joyce Frost; one son, Mr. Charles Stanley Frost, Marietta; parents, Mr. and Mrs. R. J. Frost, Alexis, Ala.; five sisters, Mrs. Grace Seviers, Los Angeles, Calif.; Mrs. Evelyn Beaird, Portland, Ore.; Mrs. R. C. Scroggins, Mrs. Billy May, Centre, Ala.; Mrs. C. M. Thornton, Anniston, Ala.; and one brother, Mr. Harold Frost, Leesburg, Ala. Funeral services will be held at 2:30 Thursday afternoon in St. Stephens Methodist Church, Rev. Fred Shelnutt, Rev. Aaron Sellers and Rev. Hershell Perry officiating. Interment Kennesaw Memorial Park Cemetery. Gentlemen selected to serve as pallbearers will please meet at Albert M. Dobbins Funeral home at 1:45 p.m. Rome, Ga., papers please copy.

GOLDSTEIN—The friends and relatives of Mrs. A. M. Goldstein, Dr. and Mrs. Irving H. Goldstein, Dr. Marvin C. Goldstein, Mr. and Mrs. Ben W. Rice, Mr. and Mrs. Sidney Wolf, Dr. and Mrs. William Rottersman, Dr. and Mrs. Leon Blum, Mrs. Etta Cyba and the nine grandchildren are invited to attend the funeral of **Mrs. A. M. Goldstein** Friday morning, Nov. 18, 1955, at 11 o'clock at the chapel of Henry M. Blanchard & Son. Rabbi Dr. Harry H. Epstein, Rabbi Tobbias Geffen and Cantor Joseph Schwartzman will officiate. Interment, Greenwood Cemetery. Pallbearers selected will meet at the chapel at 10:45.

MINOR—Mrs. W. L. (Ollie R.) Minor of 2909 Humphries Dr., SE, died Wednesday morning. Survived by her husband; sons, Messrs. Claude W., John R., C. F., G. H., and J. T. Minor; sister, Mrs. Josie Ratteree; brother, Mr. Frank Galloway, Etowah, Tenn.; 14 grandchildren. Funeral services will be held Friday morning at 11 o'clock from the Orchard Knob Baptist Church, with remains placed in state at 10 o'clock. Rev. G. Merrill Meadows will officiate. Interment, Forest Park Cemetery. Pallbearers selected will assemble at the church at 10:45. Howard L. Carmichael & Sons.

WILKINSON — Funeral services for **Master Alan Wilkinson** of 4530 Glenwood Rd., Decatur, will be held this (Thursday) morning at 11 o'clock at the Hardeman Primitive Baptist Church. Elder M. M. Morton will officiate. Interment in churchyard. Henry M. Blanchard & Son.

STEPHENS — Funeral services for **Mrs. Thomas E. (Annie) Stephens** will be held today (Thursday) at 2 o'clock from the Bishop & Poe Chapel, Rev. Bill Allison and Rev. C. A. Adams officiating. Interment, The Rock Church Cemetery. Bishop & Poe.

FUNERAL NOTICES

LIVINGSTON—The friends and relatives of Mr. and Mrs. Jack B. Livingston, the Misses Joan, Linda and Mary Ann Livingston, Mr. and Mrs. Harry W. Livingston, Mr. and Mrs. Robert Cox, Mr. and Mrs. Harry W. Livingston Jr., Marietta, and the nieces and nephews are invited to attend the funeral of **Mr. Jack B. Livingston** today (Thursday) at 2:30 o'clock, at the Marietta First Presbyterian Church, Rev. Harry K. Holland officiating. Interment in the National Cemetery. Employes of the S. B. F. and T. Co. are requested to sit in a body in the church. The following pallbearers will please meet at the church at 2:15: Messrs. Judson Palmer, Kent Randolph, Bill Anderson, Jimmy Wier, Robert Page and James C. Johnson Jr. Hay Funeral Home, Marietta, Ga.

BRAY—Mrs. Lavada Shaw Bray of Winder, Ga., died Nov. 15, 1955. Surviving are her husband, Mr. William E. Bray; daughters, Mrs. W. C. Wall, Commerce, Ga.; Mrs. L. B. Fagan, Winder, Ga.; sons, Mr. Amos J. Bray, Social Circle, Ga.; Mr. L. T. Bray, Opelika, Ala.; Mr. Royce Bray, Miami, Fla.; sisters, Mrs. Susie Campbell, Winder, Ga.; Mrs. Mendie Smith, Commerce, Ga.; seven grandchildren and two great-grandchildren. Funeral services will be conducted Thursday, Nov. 17, at 2:30 p.m. from the Wesleyan Methodist Church, with the remains placed in state from two p.m., until funeral hour, Rev. Leon Gumby, Rev. Ralph Day and Rev. C. B. Hicks officiating. Interment, Rose Hill Cemetery. Williams & Smith Funeral Home, Winder, Ga.

KENT—Mrs. Mary Elizabeth Kent of Cartersville, Ga., died Wednesday morning. Surviving are three daughters, Mrs. E. H. Kent of Adairsville, Ga., Mrs. J. F. Leavell of Smyrna, Ga., and Mrs. Ed Wallace of Fairfax, Va.; two sons, John Woodall, U.S. Army, Germany; J. W. Kent, U.S. Army, California; three sisters, Mrs. Jim Pritchett of Atlanta, Mrs. R. S. Peek of Woodstock, Ga., and Mrs. Carter Green of Canton, Ga., and four grandchildren. Funeral services will be held Friday afternoon at 2 o'clock from Sharp Mountain Baptist Church (Pickens County). Rev. H. C. Cowart will officiate. Interment, church cemetery. Owen Funeral Home, Cartersville, Ga.

GRAVES—The friends and relatives of Mr. and Mrs. Henry L. Graves, Covington; Mr. and Mrs. John B. Reeves, Brevard, N.C., are invited to attend the funeral of **Mr. Henry L. Graves** today (Thursday) at 3 p.m. from the Church of the Good Shepherd, Covington, Ga. Rev. H. A. Zinser will officiate. The remains will be cremated. (Please omit flowers.) J. C. Harwell & Son, Covington, Ga.

SIMS—The friends and relatives of Mr. and Mrs. William Thomas Sims, Mr. and Mrs. Will D. Sims, Mr. and Mrs. Redding Sims, Mr. and Mrs. Ralph Sims, Miss Carolyn Sims are invited to attend the Graveside services for **Mr. William Thomas Sims** at 4 o'clock, today (Thursday) from Floral Hill Cemetery, Palmetto, Ga., Rev. J. L. Morgan officiating. Pallbearers will meet at the funeral home at 3:15. Bishop & Poe.

SIMS—Funeral services for **Mrs. Van E. Sims** will be held Thursday afternoon at 3 o'clock from the Forest Park Christian Church. Rev. Autry Jackson and Rev. Homer Folson will officiate. Interment, Forest Grove Cemetery. Pallbearers selected will assemble at the residence at 2:30. Howard L. Carmichael & Sons.

HARMON—Funeral services for **Mr. Wiley J. Harmon** will be held today (Thursday) at 11 o'clock from the Bishop & Poe Chapel, Rev. Ed Jones and Rev. Ray Brock officiating. Interment, Enon Cemetery. Bishop & Poe.

FUNERAL NOTICES

FOWLER—Mr. J. O. Fowler died Wednesday, Nov. 16, 1955. Funeral will be announced later. J. Cowan Whitley Co., Douglasville, Ga.

SPRING HILL
H. M. Patterson & Son

PEACOCK—The friends and relatives of Mr. Augustus Theodore Peacock, Mr. and Mrs. F. H. O'Kelley, Mrs. Mabel Harper, Mr. and Mrs. R. E. McDaniel, Mr. and Mrs. G. R. Cantrell, Mr. and Mrs. E. W. Castleberry, Mr. and Mrs. T. A. Peacock, Birmingham; Mr. and Mrs. R. H. Peacock, Albany; Mr. and Mrs. J. F. Peacock, Birmingham; Mr. and Mrs. W. L. Peacock, the grandchildren, great-grandchildren, nieces and nephews are invited to attend the funeral of **Mr. Augustus Theodore Peacock** Thursday, Nov. 17, 1955, at 3 o'clock at Spring Hill. Rev. W. J. Hazlewood, Rev. C. Walker Sessions officiating. Interment, Westview. The pallbearers will be: Mr. Robert Reid, Mr. Loy Castleberry, Mr. Pat Peacock, Mr. Richard Peacock, Mr. Ted McDaniel, Mr. Tom O'Kelley, Mr. F. H. O'Kelley Jr., Mr. E. M. Cantrell.

HILDERBRAND—Mrs. B. F., of 449 Ninth St., NW, died Nov. 16, 1955. Surviving are her daughters, Miss Mayme Hilderbrand, Mrs. R. O. Estes, Mrs. P. B. Hopkins Jr., Mrs. A. J. McGowan Sr.; son, Mr. A. C. Hilderbrand; granddaughters, Mrs. Barham Bobo, Mrs. Clarence Broyles, Greenville, Tenn.; grandsons, Mr. De Lette Hilderbrand, Mr. Frank Hilderbrand, Mr. Alfred C. Hilderbrand Jr., Mr. Beverly Estes, Mr. A. J. McGowan Jr.; nephew, Mr. G. M. Garmon; 16 great-grandchildren. Funeral services will be held Friday, Nov. 18, at 11:30 o'clock, at Spring Hill, Dr. Vernon S. Broyles Jr. officiating. Interment, Mt. Paran. The grandsons will serve as pallbearers.

WEST—The friends and relatives of Mr. and Mrs. Howard F. West, Mr. and Mrs. Glenn Turner, Valparaiso, Fla.; Mr. Howard F. West Jr., Mr. and Mrs. Fred G. West, Mr. and Mrs. C. Lee Foote, Mr. and Mrs. Morris Pierce, Chamblee; the granddaughter, are invited to attend the funeral of **Mr. Howard F. West** Friday, Nov. 18, 1955, at 1 o'clock at Spring Hill, Rev. Bevel Jones, Rev. Clarence Sessions officiating. Interment, Westview. The pallbearers will be Mr. Stuart Waller, Mr. Gene Caverly, Mr. John Childress, Mr. Harry West, Mr. James West, Mr. Hoyt West Jr.

STONE — Mr. John E. of 450 Argonne Dr., NW, died Nov. 16, 1955. Surviving are his wife, daughters, Miss Graham Stone, Miss Virginia Stone; mother, Mrs. Lester V. Stone; sister, Mrs. C. J. Welton, both of Augusta; brother, Mr. Ward Stone, Lincolnton, Ga. H. M. Patterson & Son.

Acknowledgment Cards
Engraved Promptly Samples Sent
J. P. Stevens Engraving Co.
WAlnut 6870 110 Peachtree St.

FRANK B. LOWNDES & SON
(Formerly Awtry & Lowndes)
Free Parking—Ambulance WA. 7066

ROBERTS MONUMENTS
VISIT OUR DISPLAY OR WRITE—FREE BOOKLET
477 Marietta St., N. W. AL. 0663

Professional Ethics
Transformed Into
Professional Services
Ambulance
J. Austin Dillon Co.
FUNERAL DIRECTORS
498-502-508 Pryor St., S. W.
MU. 8-4680

(COLORED)

PEEK—Friends and relatives of Mr. and Mrs. Theo Hancock, Philadelphia, Pa.; Mr. and Mrs. John Legion, Cleveland, Ohio; Mr. and Mrs. P. L. Merriwether and family, Atlanta, Ga.; Mr. and Mrs. James Peek, Philadelphia, Pa.; Mr. and Mrs. Melvin Headen, Cleveland, Ohio; Mr. Leon Peek, Philadelphia, Pa.; Mrs. Lillie Peek, Atlanta, Ga.; Mr. and Mrs. Luther Peek and family, Mr. and Mrs. Robert Rhodes and family, Mr. and Mrs. M. C. Peek and family, Mr. and Mrs. John Stamps and family, Mr. Marshall Peek and family, Mr. Julius Peek, Atlanta, Ga.; Mr. Theola Peek and family, Detroit, Mich.; Mr. Bobbie Lee Peek, Toledo, Ohio; Mr. and Mrs. Sam Bond, Cleveland, Ohio, are invited to attend the funeral of **Mr. William T. Peek** Friday, Nov. 18, 1955, at 2 p.m. from Shiloh Baptist Church, Rev. William P. King officiating. Interment, Lincoln Cemetery. The remains will lie in state at the church from 11 a.m., until hour of funeral, after which, remains will not be viewed. Sellers Brothers.

KELLEY—Miss Selina Kelley of 404 Briscoe St., Covington, passed Nov. 16. Funeral announced later. Lackey, Morticians.

(COLORED)

WILSON—Mr. Vernon Wilson of 155 Logan St., SE, the husband of Mrs. Carrie Wilson and family. The friends and relatives of Mr. Emanual Wilson, Mr. and Mrs. Modic Wilson, Mr. and Mrs. M. C. Wilson and family, Mr. Movie Wilson, Mr. and Mrs. James Smith, all of Philadelphia, Pa.; Miss Maggie Wilson of New York City and other relatives and friends are invited to attend the funeral of **Mr. Vernon Wilson** Friday, Nov. 18, 1955, at 2:30 p.m. from the chapel, Rev. Hentz officiating. Interment, South View Cemetery. Pollard Funeral Home.

BRADY—Mr. Lewis Brady, the husband of Mrs. Bonnie Iverson Brady, passed away Nov. 15, 1955, at a hospital in Detroit, Mich. He is the cousin of the Thomas and Brady families of College Park. Funeral services and interment in Detroit, Mich., Friday, Nov. 18 at 1 p.m. Messages may be sent to 3319 Pingreen, Detroit, Mich. Banks Funeral Home.

SIMS—Mrs. Mary Sims of 620 West Harvard Ave., College Park, the wife of Mr. Burdell Sims, sister of Mrs. Inez Taylor Cobb and Mr. Elmo Baker, passed suddenly Nov. 16. Funeral announced later. Hanley's Bell Street Funeral Home.

(COLORED)

WISE—Mother Lonnie Wise of 404 Boulevard, NE. Funeral will be held today (Thursday) at 2 p.m. from the Lizzie Chapel Baptist Church, Reverend Biggs officiating. Interment, Chestnut Hill. All members of the Mothers' Helping Hand are requested to meet at the church at 1:30 p.m. by order of the president, Mother Annie Bell Williams. All relatives and friends please meet at Deacon Mallory's residence at 404 Glenn Iris Dr., NE. Haugabrooks Funeral Home.

WHITE—Infant son of Mr. and Mrs. Willie White of 422 Chamberlain St., SE, passed Nov. 16, 1955, and will be interred today at Chestnut Hill Cemetery at 2 p.m. Haugabrooks Funeral Home.

WALKER—Mr. Joseph A. Walker, the husband of Mrs. Carnelia Walker of 882 Mitchell St., SW, died at a local hospital Nov. 15, 1955. Funeral announced later. Sellers Bros.

HILLSMAN—Mr. John Hillsman. Funeral arrangements announced later. Hanley's Bell Street Funeral Home.

(COLORED)
IN MEMORIAM
In loving memory of my dear mother, Mrs. Easter Johnson, who passed 24 years ago today.
MISS LESSIE JOHNSON, Daughter.

CLASSIFIED SECTION

TO PLACE YOUR WANT ADS
Just Spell "W-A-N-T A-D" (WA. 6823) on Your Dial

ATTENTION!

NEW SUNDAY WANT AD DEADLINE
FRIDAY, 6:00 P. M.

COMMERCIAL LINE RATES
(Applies Within State of Georgia)
1 time Sunday .... 62c per line
1 time Daily .... 61c per line
3 consecutive times (ea. day) 54c per line
7 consecutive times (ea. day) 50c per line
30 consecutive times (ea. day) 45c per line
(5% Discount for Cash)
Minimum ad accepted two lines.

TRANSIENT WORD RATES
1 time Daily (both papers) or Sunday .... 12c per word
3 times consecutive. Daily (both papers) or Sunday ... 11c per word
7 times consecutive. Daily (both papers) and Sunday 9½c per word
(5% Discount for Cash)
Minimum ad accepted 10 words.

GENERAL WANT AD RATES
(Applies Outside State of Georgia)
Sunday .... $1.05 per line
Daily .... $1.00 per line
(2% Cash Discount)
Minimum ad accepted two lines.

DAILY: All want ads appear in both the daily Constitution (morning) and daily Journal (evening) in consecutive issues of morning and evening and shall be measured and billed as a single advertisement.

Office hours at 8 a.m. to 8 p.m. Monday through Saturday.

DEADLINES
Monday: 5:45 p.m. Saturday. Tuesday through Saturday: 6 p.m. previous day. Sunday: 6 p.m. Friday. No new ads, corrections or cancellations can be accepted Saturday a.m. for the Sunday issue.

ERRORS
Errors in classified advertising should be reported immediately as The Journal-Constitution will not be responsible for more than one incorrect insertion. Atlanta Newspapers, Inc., will not be liable for any error in advertisements to a greater extent than the cost of the space occupied by the item in the advertisement.

WHEN CANCELING A WANT AD
Be certain to ask for your cancellation number. This is your record and it is important that you have it in the event of any misunderstanding or adjustment.

MONDAY CANCELLATIONS, CORRECTIONS
May be made on Sundays between the hours of 4 p.m. and 6 p.m. Please call WA. 5050—Extension 318.

Spell "WANT AD" on your dial
PHONE WA. 6823

INDEX TO WANT ADS

SPECIAL ANNOUNCEMENTS 1-9
(Funeral Notices through Lodge Notices)
ANNOUNCEMENTS 10-20
(Truck Transportation through Rugs Cleaned and Dyed.)
BUSINESS DIRECTORY 42
(Kind of Serving Offered.)
EDUCATIONAL 43-46
(Dancing Schools through Schools and Colleges.)
EMPLOYMENT 47-63-A
(Help Wanted, Male, through Situations Wanted, Female, Emp. Agcy.)
COLORED EMPLOYMENT 64-69
(Help Wanted, Male, through Situations Wanted, Male and Female.)
FINANCIAL 70-80
(Business Opportunities through Wanted to Borrow.)
LIVESTOCK, POULTRY 81
(Poultry through Wanted Livestock.)
FOR SALE MISCELLANEOUS 82-102
(Articles for Sale through Moving and Storage.)
ROOMS AND BOARD 103-104
(Boarders Wanted through Hotels.)
ROOMS FOR RENT 105-113
(Rooms, Furnished, through Wanted, Rooms and Board.)
RENTALS 114-134-A
(Apartments, Furnished through Wanted to Rent.)
REAL ESTATE 135-180
(North Side through Real Estate Wanted.)
AUTOMOTIVE 181-200
(Autos for sale through airplanes.)

ANNOUNCEMENTS

Cemetery Lots and Crypts 6
SACRIFICE, two 4-grave terrace F lots. Close Abbey and Fount. Numbers 85-86. PLaza 3-8373.

Special Notices 7
IN ANSWERING help wanted ads with box numbers do not send originals of valuable papers. Copies will do as well.

Auto & Truck Transportation 10
MOVE YOURSELF
Save Time and Money
RENT A TRUCK FROM US
DIXIE
DRIVE-IT YOURSELF SYSTEM
74 Courtland St., NE
MU. 8-0371 LA. 5916
ALSO 200 Cherokee Street Marietta, Georgia
Phone 8-2626

Lost and Found 11
LOST—November 15, Lady Elgin white gold wrist watch. Two diamonds on each side. Black cord band. In vicinity of Highland Avenue and Rock Springs Road or on Noble trolley. Please call VErnon 3008 after 6 p.m. Reward.
STRAYED — Boston bull terrier, black and white male. Brown harness. Niskey Lake road vicinity. Reward. CY. 2801 days. PLaza 5-4600 nights.
FEMALE BOXER — Black splash on back, answers to name "Rickey". Disappeared from vicinity Briarcliff and Clairmont. Reward. ME. 4-4667.
STRAYED — Child's pet. Peachtree Battle section. Brindle and white. Boston bull female terrier (Jinks). Please call CHerokee 1258.
LOST—Male blue tick hound, named "Spot," gray with black spots. Vicinity Tenth and Hemphill Ave., NW. Reward. 428 10th, NW. EL. 3962.
STRAYED — From Clarkston, strawberry color horse. White star on forehead. Left back foot white. Reward. Clarkston 43-7966.
LOST—Short-haired tan and white female dog. Weight 20-25 lbs. DeKalb license. CY. 8842 or CR. 1792.
SMALL Boston bull terrier, male, black and white. Strayed Wednesday. Reward. Call POplar 7-9016.
LOST — Green parakeet Sunday. Vicinity 471 Hiawassee Drive. PLaza 8-3924.
LOST—Yellow Persian cat, vicinity Autumn Park. Reward. ME. 4-2445.
LADY'S Longine Wittnauer watch. Lost on Huntington Rd. VErnon 5143.

Nurseries and Baby Sitters 12
I WOULD like to care for 3 or 4 small children daily, will pick up and deliver. Call CRescent 6307 after 5 p.m.
THE PLAY HOUSE—Licensed nursery for pre-school children. Supervised play, hot meals and lots of fun. Forest Park. PO. 1-5150.
SMALL approved nursery opening for 2. Transportation, low rate. Kirkwood-East Lake section. CRescent 4397.
WILL keep children for working mother in my home. East Point vicinity. POplar 7-9279.
WILL keep child in my home for working mother. DIxie 3215. Mrs. Stanton.

Personals 13
TEAR THIS OUT FOR A WONDERFUL CHRISTMAS GIFT
A BEAUTIFUL, hand colored 8x10 portrait photograph of yourself or child will make an ideal Christmas present for friends or relatives. It's yours for only 98 cents (a regular $7 value) if you present this coupon within 10 days at our studio. Only one offer to a person or family and this may not be used in conjunction with any other advertising offer.
TOOLEY MYRON STUDIO
117 Peachtree St., NE
FREE HAIR CUT
HARPER Method Beauty School. ALpine 2551.
CARPORTS, EL. 5821
Protect Your Family Servant
WANT 6 or 4 tickets together for the Tech-Georgia game. Call WAlnut 7263.
"DIXIE FLOWER PATCH." Perfume HUSSEY'S 114 S. Broad St.
LEARN to dance the Arthur Murray Way. Studio, 101 Carnegie Way.
THANKS to St. Jude for favors received. A. P. G.

A PARADE OF BARGAINS marching before you every day in your JOURNAL-CONSTITUTION Want Ads. If you're in the market for a home, a car, household articles or a good business, read the Want Ads NOW!

Business Personals 14
WA. 8114 ANY TIME
ROOMS ADDED
Porches, Carports Enclosed
Our Specialty
INTERNATIONAL
Const. Co.
PLANS IDEAS SUGGESTIONS
FREE ESTIMATES
WA. 8114
TO make her love you more, bring your best girl every Sunday. Delicious SMORGASBOARD evening dinner. DIXIE HUNT HOTEL COFFEE SHOP, GAINESVILLE, GA.
STORYBOOK murals, hand painted for nursery walls, by local artists. PO. 7-5537; DEarborn 6744.
COMPLETE outfits for 14 and 21-inch dolls. EX. 9691; nite, CH. 5531.
NON-DRINKER? Real savings on auto ins. Preferred risks. AT. 0874.
CURTAINS expertly laundered. Pick up. CYpress 2087.

Slipcovers, Drapes, Curtains 18
SLIP COVERS cut in your home. Expert work. Sofa and 2 chairs. $18 (labor cost). Fine selection fabrics. Draperies made to your order. $1 pr. (unlined); $1.50 pr. (lined). Excel. savings. Fabric Shop. 141 Ala. St., SW. CY. 8469.
DRAPERIES MADE—$1 pr. unlined; $1.50 pr. lined. Slip covers cut in your home. Sofa and 2 chairs, $18 (labor cost). Expert work. Upholstering at lowest labor prices. Save money on our beautiful fabrics. Mill End Store, 106 Hunter St., SW. LA. 7221.
12 MONTHS TO PAY
UPHOLSTERING, DRAPES, CORNICES. Slip Covers. Mr. Ritchie. VE. 4138.
SLIPCOVERS, draperies, cornice boards, upholstery, nice selection of materials. Free estimates. Mrs. Evans. CR. 6444.
UPHOLSTERING, drapery, cornice boards, slipcovers. Mr. Davis. AT. 2063.
SLIP COVERS — 2 PIECES $15
MRS. SHERMER, ELGIN 4093
DRAPERIES, cornices, slip covers. Int. Shop. Gill. PLaza 3-6522.

BUSINESS DIRECTORY

Building—General Repairs
CY. 8595
Kitchens REMODELED
Bathrooms PAINTING WALLPAPERING PLASTERING
Porches ENCLOSED
Carports
ROOM ADDITIONS
CONCRETE WORK
ELECTRIC WIRING
Lowest Prices in City
BANK REFERENCES
MEN AND MATERIAL INSURED
AAPEX CO., CONTR.
285 N. Highland Ave., NE
CY. 8595
Nites—EM. 6366—Holidays

EXPERT REMODELING
ADDITIONS—REPAIRS
OF ALL KINDS
START PAYMENTS NEXT YEAR!
JOBS 100% GUARANTEED
Bank References Furnished
FREE ESTIMATES
FREE ARCHITECTURAL SERVICE
S & H GREEN STAMPS
FREE ALSO
ROBBINS HOME IMP.
40 Pryor St., SW
Call LAmar 7712
Nights, Weekends—VE. 0895

FREE WARRANTY BOND
Guarantees My Work
10x12 ROOM ADDED
$750
Get My Free Estimate
I Need Winter Work to Keep My Men Busy
NO DOWN PAYMENTS REQUIRED
1ST PAYMENT FEB. 1956
CALL ME DAY OR NIGHT
ABBOTT
ELgin 6741

REMODELING SPECIALISTS
NO DOWN PAYMENT
1 TO 15 YEARS TO PAY
REFERENCES FURNISHED
GLASS JALOUSIES
ROOMS ADDED
GARAGES
KITCHENS
PAINTING
ROOFING
PINE PANELING
FREE ESTIMATES
ALpine 1904
NIGHTS, VE. 6255
Wilson Contracting Co.
TRADE MARK

LOW PRICES
—ON—
REMODELING—REPAIRING
CHECK THESE PRICES
DRIVEWAYS $89.00
ROOFS $149.00
NEW ROOMS $695.00
THESE ARE JUST A FEW OF OUR PRICES
100% GUARANTEED JOBS
NO DOWN PAYMENTS
FREE ESTIMATES
ACE HOME IMPRO. CO.
CY. 7733 ANY TIME

FREE ESTIMATES
First-Class Remodeling
Low Prices
Terms to Suit You
Rooms Added, Roofing, Gutters, Painting, Septic Tanks, Underpinning
New Baths, Siding, Installation, Plumbing, Concrete Porches, Driveways
Call PL. 5-2596 Anytime
American Roofing & Siding Co.

NO DOWN PAYMENT
1 TO 15 YEARS TO PAY
FREE ESTIMATES
PL. 5-1642
Roofing, Siding, Plumbing, Rooms Added, Enclosed Porches
Painting, Papering, Underpinning, Aluminum Screens, Concrete Work
Bradbury Roofing & Siding Co.
1197 Lucile Ave., SW, Atlanta
Nights—Holidays
PL. 5-6837 VE. 8585

FREE ESTIMATES
NO DOWN PAYMENT
Terms to Suit You
Rooms Added, Roofing, Gutters, Painting
Siding, Plumbing, Concrete Proches, Underpinning
GATE CITY CONST.
27 years serving the public
EL. 6768
day or night

HOME IMPROVEMENT
ALL types of repair. Rooms added, porches enclosed, concrete drives, walks, basements and block walls. Small mo. payments. PL. 3-6489.
GULLATT CONTRACTING CO.

HOME IMPROVEMENTS
All types repairs, rooms added. Porches enclosed, painting-papering. All work guar. White labor. Days, EV. 5498; nights, 43-5786.

For a Good Carpenter Or Painter—Call
Willingham Lumber Co., VE. 5357.
Piedmont Rd. at The Expressway.
ROOFING, siding, carpentry— — all types. Cement work, painting, papering. City Wide Home Im. Co. DI. 5841. PO. 7-1018.
CALL BROWN. Save on all repairs roofing, siding, painting, gutter, garages, rooms. PO. 7-1361; PO. 1-4951.
ALL TYPES of repair, painting, concrete work. H. W. Armstrong, contractor. PL. 3-0432, nights.
GUTTERS cleaned, leaks stopped. All types of home repairs. Phone day or night. PL. 3-1243.
BETTER HOME REPAIRS—No job too large or small. Call C. L. McCutcheon. 43-6531.
W. C. RARY, contractor. Building, remodeling, and repairs. CH. 3256.
SMALL OR LARGE REPAIRS. FROM $10 UP. TERMS. PO. 7-5463.
CARPENTRY—Roof, cement, block, brick, screen. Gutters. PO. 7-3559.

Carpenter Work
LOOK! Carpenter needs work. Remodeling, shelving, partitions, repairs. AL. 9925.
CARPENTER, general repair. Block and brick work. Call MU. 8-5724.
YOU NEED A CARPENTER? CALL CY. 2239
RELIABLE carpentering and repair work. 25 years' exp. PL. 5-3002.
GENERAL repairs, rooms, kitchens and carports. CYpress 4305.

Cement Work—Waterproofing
SAVE with asphalt driveways and parking areas. Old drives resurfaced like new. Free estimate. No down payment. Acme Driveway Co., EV. 1414; night MU. 8-9505.
JOE HUNT—47-3456
DRIVES, BSMTS., BLOCKS, ETC.
BRICK and block work. No job too large or small. WA. 6746, DI. 7208.
DRIVEWAY, basements, founda., etc. Free est. B. F. Sears, DI. 3439.
ALL TYPES concrete work. Free estimates. VE. 0274.

Chimney—Furnace Repairs
CHIMNEYS REPAIRED
VACUUM CLEANED
Atlanta Const. Co. CY. 7317

Electrical Work
IS YOUR wiring system safe? Avoid accidents. We rewire old houses. No money down, 1-10 yrs. to pay. 8:30 to 4, AL. 4815; nights, AT. 5165.
TERMS, elect. work. Reasonable prices. Estimates free. PL. 3-5233.

Fencing
FENCES BY
MASTER-BILT FENCE CO., INC.
A Better Fence for Less
No Down Payment—Free Estimates
LAMAR 0859

Floor Finishing
PAINTING, interior, exterior. Floor sanding. Finishing. Tile, rubber, plastic. J. W. Suttles, SY. 4-6798.
FLOOR sanding, finishing. Do my own work. 28 years exp. SY. 4-6815.
FLOOR sanding and finishing, tile linoleum. Calloway. ALpine 3071.

Floor and Wall Tile
DECOR TILE CO.—Free estimates. Low cost. Expertly done. LA. 0196.

Grading—Excavating
BULLDOZER and pan, front-end loader trucks. Hire by hour or contract. Top soil. Free estimates. Day or night. G. C. Ingram. DI. 8397.
D7 BULLDOZER front-end loader. Small dozer. Gorman Brothers. EL. 4042. AL. 8066.
BULLDOZER work, yard jobs, driveways, basements. VE. 7194, anytime.
BULLDOZER AND TRACTOR WORK DE. 3073
BULLDOZER WORK — PL. 5-9968. PO. 7-7489 nights.

Hauling
TOPSOIL, fill dirt, sand, rotted sawdust, cotton mote, pine straw, flagstone, crushed stone, field stone. Any kind rock work or landscaping. Free estimate. SY. 4-5264.
GOOD rich, black topsoil with or w'out Bermuda. 5 yds., $10. Stone Mountain, 9126 days; night, 4602.
SAND, creek gravel, crushed stone, sawdust, flagstone topsoil. DI. 7131.
HAULING, sand, crushed stone, brick, soil. CH. 2231 or EX. 7804.
LIGHT HAULING, day or night. PL. 3-9242 PL. 5-5323.
DIRT hauling, light grading, landscaping. ATwood 4615.
IN AND OUT-OF-TOWN moving. J. T. Smith, MU. 8-8336.
BLACK WOODS SOIL—The best you can buy. CH. 7327.

Landscaping—Tree Service
FREE SHRUBBERY PLAN OF YOUR HOME
BY LANDSCAPE designer. All planting completely guaranteed.
NIX NURSERIES, INC.
Terms Arranged If Desired
EV. 8684
COW MANURE
ROTTED, PULVARIZED
BROWNLEE & LIVELY
EXCHANGE 1568
LANDSCAPING, hauling, dry rotted mote, soil grad. and ditching. Front end loader work. PO. 1-2807.
TOP SOIL, tractor work, fill dirt, sand, gravel. PL. 5-1641, PL. 5-7253.
FOR better grading and landscaping, call C. L. McCutcheon, 43-6531.
EXPERT tree removal. Fully insured. Taylor Tree Serv., PL. 8-1706.
WE DO ALL types of landscaping. CRescent 4988, DEarborn 1797.
BLACK topsoil, flagstone work, grading, hauling. CHerokee 3017.

Moving
DIAMOND Transfer and Moving. We haul for less. LA. 4537, CY. 3168.
FLANIGAN The Moving Man, Inc. has superior service. LA. 7576.

Painting
EXPERIENCED painter, interior and exterior. Call morning or night. PL. 3-5320.
I WOULD like to paint your home. G. J. Morris, CRescent 7581.

Painting and Decorating
INTERIOR-EXTERIOR painting. Floor sanding, general repairs. FHA terms. Free estimates. Work guaranteed. White labor. W. H. Dupree, AT. 2181.
MURALS, marbleizing, restoration of French furn. Clay Boone, EM. 5469.
PAINTING, papering, 20 yrs. exp., free est. Mr. Murphy, CR. 3673.

Painting and Papering
PAINTING, papering, old paper removed. 20 yrs.' experience. White labor. J. M. Chambers, DI. 8959.
PAINTING, papering, general repairs, reasonable price. VE. 3338. C. F. Dedmon.
PAPERING, painting, Kem-Tone. All work guaranteed. Isaac Webb. PL. 3-0095.
PAINTING, papering, floor sanding. Small monthly payments. PL. 3-6489.
SUPER Kem-Tone painting, $8. Papering, $12 up. Webb, PLaza 3-9076.
RMS. papered, $10; Ken-toned, $5. Ptg., plast. Elijah Webb, PL. 3-5090.
ROOMS papered or painted, $5. White labor. EMerson 3618.

Plastering
PLASTERING, stucco, cement, papering, painting, carpentering. Reasonable. Guaranteed. Gaston, WA. 6358.
EXPERT plaster repairing, satisfaction guaranteed, white workmen. CRescent 9179.

Roofing and Guttering
GUTTERS cleaned and repaired, $12.50, replace and painting. Roofs repaired and replaced, slated, tiled roofs repaired. Work guaran. AL. 4693.
ROOFS REPAIRED—Reroofing, siding, gutters cleaned, painted, repaired. J. H. KINARD ROOFING CO., PL. 3-8243, DAY OR NIGHT.
ROOF AND GUTTER
REPAIRS, Guaranteed results. J. C. Parker and Son. PO. 7-0403.

Roofing and Siding
HAPPY ROOFING CO.
MU. 8-0913—MU. 8-9125

Septic Tanks
SEPTIC tanks cleaned, $15 and up. Rod. installed. Charles W. Seagraves Jr., CH. 6663, SY. 4-6991.
HERRINGS SEPTIC TANK SERV. Tanks cleaned and rep. PO. 1-3297.

Upholstering
MAKE your old furniture look like new! 5-day service. Complete from frame up, replacing springs, etc., where nec. Large sel. fabrics. 20 yrs. exp. Terms if desired. Call Mr. Seals, EM. 1691 days; EM. 1437 nights.

Services for the Home
FOR quick electrical refrigeration and appliance service, call Capital City Electric Co., AL. 4057.
WE CLEAN walls, woodwork and blinds WA. 2389.

EDUCATIONAL

Music and Dramatics 44
FREE trial lessons until ALL vacancies are filled on 30 lessons. Guaranteed courses. Best classic-popular piano courses. Artist-Foxtrot Piano Schools, 135 Nassau St., NW, ¼ block NW from Spring and Walton. WA. 6257.

Schools and Colleges 46
HIGH SCHOOL AT HOME
AMERICAN SCHOOL
58 YEARS OPERATION
OUR graduates have entered over 500 colleges. Write for free booklet. Dept. "A," P. O. Box 412, North Side Station, Atlanta, Georgia.
FOR STEADY employment LEARN BEAUTY CULTURE. Full time or part time; day class for shift workers. Call or write: MOLER COLLGE. 34½ Marietta St. AL. 3209.

EMPLOYMENT

Help Wanted—Male 47
CUSTOMER
SALES-SERVICE
REPRESENTATIVE
RESPONSIBLE man, age 25-40, with ability to deal with business people. Permanent position of prestige, high earnings and unlimited opportunity. Work involves development and sale of new business prospects plus servicing of existing accounts. Interesting stimulating career with prominent casualty and fire insurance company. Thorough training program.
FOR appointment call personnel manager, EL. 8854.
AMERICAN MUTUAL LIABILITY INS. CO.
1105 West Peachtree St.

Help Wanted—Male 47

LOCKHEED HAS IMMEDIATE OPENINGS FOR

RADIO AND RADAR TECHNICIANS

MUST be experienced in K-systems, auto-pilot or fire control.

FLIGHT LINE MECHANICS

MUST be experienced in this classification.

FIREMEN

PREFER recent municipal or crash-fire experience. Must be free of physical limitations.

FLIGHT LINE ELECTRICIANS

MUST be experienced in this classification.

MILITARY service experience acceptable.

APPLY

GEORGIA STATE EMPLOYMENT SERVICE
79 MARIETTA ST., NW
ATLANTA 3, GA.

ATTRACTIVE OPENINGS IN

SUBURBAN CHICAGO
DULUTH
ST. PAUL
LINCOLN, NEB.

FOR CREATIVE MEN

ENGINEERING GRADUATES WITH B.S. AND ADVANCED DEGREES IN

ELECTRICAL
MECHANICAL
METALLURGICAL
CHEMICAL
ENGINEERING

MATHEMATICIANS
PHYSICISTS

ATLANTA, GA. INTERVIEWS

THURS. & FRI., NOV. 17 & 18

SEE OUR DISPLAY AD ON PAGE 34

WESTERN ELECTRIC

BINDERY WORKER

BETWEEN ages 25-35, for permanent work. 40-hour week. Good salary and chance for promotion. Experience not essential. Employees receive paid vacation, group insurance, retirement and other fringe benefits. Applicant must stand physical examination and have clean personal record.

APPLY 1065 Williams St., NW, at 12th St., or call Mr. Gunnin, WA. 0851 after 8:30 a.m. Persons residing outside Atlanta write P. O. Box 7306, Station C, Atlanta, stating qualifications.

TELEVISION
REPAIR
SERVICE

EXCELLENT opportunities for experienced men, 20-40. Good starting salary, scheduled advances. Well-known, worthwhile employe benefits—including discounts, life insurance, hospitalization, share in company profits after 1 year service. Should have a car as some of the work is done in customers' homes. Come Monday through Friday to:
Mail Order Employment Office
SEARS, ROEBUCK & CO.
675 Ponce de Leon Ave., NE

SALESMEN

QUICK money between now and Christmas. $200 to $300 per week, guarantee draw.

SEE MR. PENSO
EMPLOYMENT OFFICE

DAVISON-PAXON CO.

MAINTENANCE

EXCELLENT opportunity for college graduate familiar with the theory and actual operation of maintenance machinery in a large building. Man selected will have knowledge of air-conditioning, electrical and mechanical equipment used in connection with low pressure steam boilers, generators, etc. Must also possess leadership ability which will enable him to direct the efforts of others towards harmonious, efficient results. Permanent position with large, well established firm offers good salary and worthwhile employe benefits. State age, qualifications and all pertinent details. If possible send recent snapshot photo. X. G., 16, Journal-Constitution.

JOURNAL-CONSTITUTION WANT ADS PAY OFF

MECHANICAL OR ELECTRICAL ENGINEERS

GRADUATES under 35 years of age are required by well-established Multi-Plant Manufacturers of Commercial Refrigeration.

WORK involves design, research and development. Salaries are commensurate with ability and experience. Excellent employe benefits. Midwest location.

OPPORTUNITY for advancement, creative expression, increased scope of ability and career growth.

PLEASE submit complete educational background, employment history and salary advancement, also marital status, W. C., 948, Journal-Constitution.

WANT MORE MONEY

MARRIED MEN, 25-35 years of age. You can earn $90-$100 a week and up (no lay-offs) with opportunity for future promotion based on your own ability and production capacity. Paid vacations. Thorough training and adequate supervision on the job provided. Must be bondable. Interviews, 9 a.m. to 4 p.m. For appointment call AM. 4585.

DUTCH OVEN BAKERY
720 STEWART AVE., SW

TRAINEE

FOR manufacturing line in production dept. Prefer high school graduate, age to 30, good physical condition and draft exempt. Might lead to future supervisory position. Mechanical ability and dealing with people will be helpful. Liberal employe benefits. Apply H. W. Lay Co., 173 Boulevard, NE, Atlanta, Ga.

ROUTE MEN

FOR truck to store sales of specialty food items. High school grad. with route experience preferred. Age to 35, in good physical condition. Van and expenses furnished. Pay on commission with guarantee. Reply in confidence to: Personnel Manager, P.O. Box 4265, Atlanta 2, Ga.

Administrative Trainee

YOUNG MAN, 23 to 25, college graduate, to learn Fire and Casualty Insurance business, Southern division of old established company. No experience required. Excellent opportunity for advancement. Pleasant working conditions and generous employee benefits. 5-day week.

Apply:
Federated Mutual Ins. Co.
1400 West Peachtree Street

YOUNG MEN AT SEARS

FULL-TIME jobs for beginners, age 16-23, to do heavy work. Filling orders and packing. Education: 10th grade or better, good health, no experience necessary. Apply in person Monday through Friday.
Mail Order Employment Office
SEARS, ROEBUCK & CO.
675 PONCE DE LEON AVE., NE

EXPERIENCED METAL MECHANICS

WE HAVE opening in our body shop for two metal men and can use experienced men only. Good working conditions, good shop and we have lots of work. Guaranteed salary and commission. Excellent hospitalization plan for employees and family. Paid vacation. No telephone calls please. See Jim Morgan, Mgr. Body Shop.

HUB FORD
450 P'tree St., NE.

GM MECHANIC

PONTIAC dealer needs a general line mechanic. Experienced in General Motors products. If he is a specialist in any department, it will fit our plans. This man must be capable of making an average of $100 to $135 per week on a 50-50 basis. Our shop is clean and comfortable and working conditions are pleasant and agreeable. If you are interested or want to better yourself, call Mr. Claude Kerr, PO. 7-7491.

Smith-Johnson Pontiac
Ches Smith-Bernard Johnson, Ptnrs.
1210 N. Main St. East Point
Just Beyond Fort McPherson

H. S. GRADS.

WE HAVE several openings for clean-cut young men to train for retail selling in our branch store. Positions lead to store management and a career in the hardware business for aggressive men. Apply:

KING HARDWARE
53 PEACHTREE ST.

ASSISTANT MANAGER

THE Sherwin-Williams Co. has an immediate opening for a young man, age 23-35, to handle credits, collections and office detail in our College Park, Ga., branch. Must also be qualified and interested in assisting on sales floor and over-all operation. Good opportunity to learn business and advance with well established firm. Free ins., pension plan, paid vacations, salary commensurate with ability. Apply in person, Mr. Eller, 320 Peachtree St., NE or phone CYpress 6676 and arrange for interview.

COMPANY TRAINEE

GROWING construction concern has opening for a young man willing to work hard to learn all phases of the business and advance his education in the evening. Some interest in office and accounting procedure and some typing ability. Dolphin Homes, 2970 DeLowe Dr., PO. 1-1162.

JIG AND FIXTURE BUILDER

MUST have journeymen's qualifications, and pass physical examination. Apply in person at employment office, Fisher Body Division, General Motors Corp., Atlanta Plant, McDonough Blvd. and Sawtell Ave., SE.

WANTED, multiple line experienced field man for progressive Alabama insurance company, travel Alabama and portion Mississippi, reside in Birmingham. Salary open. Liberal company benefits. Send letters of resume to W. J. Waldrop, 609 S. 20th St., Birmingham, Ala.

Service Station Man

CAPABLE of being asst. Mgr. Must be bondable. Don't phone — apply in person:

Sam E. Levy Tire Co.
140 COURTLAND ST., NE

HOUSEHOLD APPLIANCE SERVICE AND REPAIR

SEVERAL excellent opportunites for men, 22-40, experienced in the installation, repair and servicing of refrigerators, deep freezers, washing machines, ranges, water heaters, etc. Must have car. Apply in person Monday through Friday.
Mail Order Employment Office
SEARS, ROEBUCK & CO.
675 PONCE DE LEON AVE., NE

PREMIUM AUDITOR TRAINEE

EXCELLENT opportunity for young man, 23 to 30, college graduate with accounting background. Must have car and be free to travel Southeastern area. No experience necessary. Good salary and expenses. Pleasant working conditions and generous employe benefits. Fine possibilities for future.

Apply:
Federated Mutual Ins. Co.
1400 West Peachtree Street

MACHINIST

FIRST-CLASS machinist who can operate lathe, milling machine, shaper, etc. Job shop experience helpful. Must have complete set of hand tools. Age under 40. Good working conditions. ATLANTA OAK FLOORING CO., DI. 1331, Ext. 45. After 8 p.m. call PO. 1-1034.

ROUTE SALESMAN

MARRIED, 21-35, for established coffee route. No canvassing. 52 weeks' work. Vacation with pay, car and expenses furn. Salary and comm. plus bonus. Call CY. 7173 for interview.

STANDARD COFFEE CO.

COTTON mill in very small south Georgia town needs 2 card grinders. House with bath available, pay is excellent. Only good, clean, honest workers need apply. Not looking for drifters. Although town is small, located 3 to 20 miles from towns varying in population of 8,000 to 40,000. Do not apply unless you and your family can be satisfied to live in small town. T. G., 922, Journal-Constitution.

WANTED—Two young men, age 20-30, to work with branch manager. Must be free to travel with me 3 days throughout Georgia. Consumer acceptance department of large corporation. Permanent position with good income, travel allowance. Car not necessary. No previous sales experience necessary. Must be high school graduate and present good appearance. Call Mr. Powell, AL. 8244.

SALESMAN
$75—SALARY—$75
PLUS COMMISSION

EARNINGS will exced $125 weekly—no age limit. Car needed. Apply Room 305, 680 W. P'tree St. AT. 6914. Ask for Dr. Stein. Out of town men write for appointment.

YOUNG ambitious man, under 25, as IBM machine operator trainee by branch of national automotive mfg. located in East Point. Experience helpful but not required. High school graduate. Excellent opportunity for advancement. Exceptional employe benefits. Call POplar 7-1581 for interview appointment Monday through Friday.

A LARGE national trans. co. needs an experienced OS&D clerk. Salary $300 a mo., 5-day wk., all holidays paid, vacation with pay 1st yr. Many insurance and retirement benefits. Excellent chance for advancement. Principal requirement: Fast typist. Reply in confidence giving full particulars, C. S., 15, Journal-Constitution.

FRED ASTAIRE

OFFERS you a career in teaching dancing. Age 21 to 35. Must have high school education. Training full or part time. No extra charge for any additional training that may be needed. Apply in person, 1 to 10 p.m., 104½ Forsyth St., AL. 1611.

ACCOUNTANT

COLLEGE graduate, under 35 years, with previous experience in systems and procedures, auditing, taxes and office routine. Local, general contractor has a position with excellent opportunity for an aggressive, capable man. Write full details. D. M., 44, Journal-Constitution.

JR. DRAFTSMAN

AGE 20-30, high school grad. 5-day, 40-hr. week. Full-time permanent job. Free hospitalization, group life insurance. Retirement plan, paid vacation and other benefits. Apply Personnel Dept., Gas Co., 243 Peachtree St., Northeast.

YOUNG man as engineering aide to learn surveying in municipal engineering. Drafting and field experience helpful but not essential. Some high school necessary. Atlanta vicinity. Write T. F., 67, Journal-Constitution, stating age, draft status and other pertinent data.

FIELD ENGINEER

GRADUATE for service work in industrial plants. Willing to travel in Northeast based in New York City area. Salary to $550 month, according to qualifications. National company. Send resume to P. C., 947, Journal-Constitution.

WANTED
ONE WORKING SUPERINTENDENT AND ONE OFFSET PRESSMAN
FOR combination letterpress and offset plant. Ideal working conditions. Excellent pay. Telephone Circle 6-4175 or write P. O. Box 191, Kingsport, Tennessee.

PAINT and BODY MAN

MUST BE first class. Apply in person.

MARTIN BURKS MOTOR CO.
JONESBORO, GA.
"Authorized Chevrolet Dealer"

ADJUSTER

MULTIPLE line casualty insurance co. has opening for adjuster with experience not exceeding 2 yrs. Car furnished. All benefits. Write or apply: H. A. Beaman Jr., P. O. Box 867, Atlanta, 617 Healey Bldg.

DIGNIFIED REPRESENTATIVE

EXPANSION requires additional personnel at once. Character and background are prime considerations; age and experience are secondary. Selected calls provided. Earnings, based on results, should run high. Call WAlnut 6577 for appointment. Franklin Securities Co.

MAN-AND-WIFE TEAM

YOU will be trained to earn $150 upwards every week in the sales promotional field. Car and private phone necessary. Inquiries invited from Marietta and nearby towns. Phone Mr. Row, CY. 1903.

WILL consider hiring paroled prisoner who desires to reform or orphan, 20-30 age limit, caretaker. Small garden, yard work. Farm background. Salary, room, board, laundry. Photograph and outline of record must accompany application. F. C., 129, Journal-Constitution.

RETAIL MILK SALESMAN

AGE 21-40, guaranteed salary. Permanent job for man who qualifies, no experience necessary. Apply in person between 8 a.m. and 12. Foremost Dairies, 2711 Piedmont Rd., Northwest.

IF your take-home pay is less than $75 per week, why not call the Fuller Brush Co. I will guarantee $65 week to start. Average earnings after training, not less than $95 per week. Phone L. Bird, PLaza 3-1179 for interview appointment. Or apply 746 Lee St., SW.

MAN with general office experience, not over 35 years of age, for small 2-man branch office with large corporation. Starting salary $225 per month with many benefits. Northside location, 8 hrs. per day, 5½ days week. Phone AT. 6011 for appointment.

BRANCH service sales office of national concern desires to hire young man to learn repair of equipment and do general shop work. Opportunity for advancement. Applicant must be ambitious, neat and electrically inclined. Call EL. 4318 for interview.

WANTED—One stonecutter for small monument shop. Prefer man that can cut both granite and marble. A good steady job for the right man. Write or call, McEntyre Monument Works, Braselton, Ga., or call, L. B. Hammontree, phone 5203, Winder, Ga.

Sewing Machine Mechanic

EXPERIENCED machinist on Singers, Union Specials, blind stitchers and 6-thread serging machines for garment factory. Permanent job. Good pay. Write P. O. Box 429, Fitzgerald, Ga.

OPENING in our rental dept. for man, age 20 to 40, capable of meeting the public, with knowledge of the city. For interview, call Mr. Padgett at WA. 2929.

SHARP-BOYLSTON CO.

Water Sewer Foreman

EXPERIENCED, capable keeping records, training men. No floaters. Good working cond. Contact Shepherd, Jones or M. G. Aldridge, 1045 Patterson St., Macon. Phone 2-3691.

TRUCK mechanic for fleet work. Good working conditions. Life and hospitalization insurance furnished. Paid vacation. Only honest, sober man who is looking for a steady job need apply. See Mr. Hulsey in garage at 655 Highland Ave., NE.

OLD established Atlanta firm in food field has openings for sales trainees to work locally. Starting salary approximately $250 with additional employe benefits. Experience desirable but not necessary. F. C., 159, Journal-Constitution.

FOREMAN-SUPERINTENDANT for men's sport shirt plant. Exceptional opportunity for the right man, who knows stitching, pressing and can supervise all operations. State qualifications, salary in first letter. D. D., 946, Journal-Constitution.

ROUTE MAN WANTED

DRIVE wholesale ice cream truck in Atlanta area. Established accounts. Call Mr. Alexander, PL. 3-5724. CALL ONLY BETWEEN 6 AND 8 P.M.

EXPERIENCED Estimator and Planner

FOR LOCAL printing concern. State experience, salary expected and availability. Our employes know of this ad. All replies held in the strictest of confidence. Reply to H. H., 133, Journal-Constitution.

COMBINATION grill-counter man. Only experienced men need apply. Majestic Food Shops, 1031 Ponce de Leon Ave., NE, 8 a.m. to 12 or 5 to 7 p.m.

COUNTERMAN

YOUNG, clean, sober and willing to work. No drunks or drifters. Apply in person before 11 or after 2. Ruben's Drive-In, 439 Marietta St., Northwest.

SALESMEN
FOR ALL DEPARTMENTS, APPLY:
J. M. HIGH CO.

TWO MARRIED men, 25-45, selling and collecting, $65-week guarantee plus commission. We train you. Retirement, hospitalization and group insurance. Paid vacation, rapid advancement. 3158 Maple Dr., NE, Suite 24.

AUTO MECHANICS

INDEPENDENT garage has opening for two first-class mechanics. Well equipped shop, good pay. Mr. Rainwater, CR. 6362. R. & D. Auto Service, 2465 Memorial Dr., SE.

FOREMAN

MOTOR FREIGHT DOCK—48-hour, 6-day week. Take full charge terminal night operation. Company benefits, paid vacations. SY. 4-2456, Mr. Penn. Salary, $408.50 month.

CARD selection man, thoroughly experienced on cards, drawing and slubbers. Spinning room section man, thoroughly experienced on coarse numbers. Write or call Southern Mill, Inc., Roswell, Ga.

AUTO PARTS

COUNTERMAN wanted for 5½-day wk. Mostly G. M. parts sold. Chance for advancement. Mellen Parts Co., 126 Merritts Ave., NE.

WILL place four young men of good background to work evenings and Saturdays in Atlanta. $5 per evening. $9 per Saturday. Car needed. Apply Room 211, Luckie St. YMCA, 8:30 p.m. sharp, Thursday.

WANTED — Experienced TV and radio technician to operate going shop. Permanent employment, excellent working conditions. Apply or write Turner Furniture Company, Bainbridge, Georgia.

ENGINEERING AIDE I, age 17-40, $177; RADIO TECHNICIAN, $300-$370, age 18-50, rdaio elephone and/or telegraph licenses req. Apply Personnel Office, City Hall, until vacacies filled.

FOREMAN ASSISTANT

MOTOR FREIGHT DOCK—48-hour, 6-day week. Hours 4 a.m. to 12:30 p.m. Company benefits, paid vacations. SY. 4-2456. Mr. Penn. Salary open.

CASUALTY CLAIMS ADJ.

CASUALTY insurance company has opening for adjuster trainee to 1 year's experience. College graduate, age 22-28. LA. 6233.

YOUNG MAN mechanically inclined to join national adding machine and cash register corporation as service trainee. Good starting salary. Call AL. 9919 for appointment.

CASHIER-CLERK

HIGH SCHOOL education, draft exempt. Apply in person Lee Baking Co., 211 Moreland Ave., NE.

ATTENTION, MEN

ESTABLISHED Watkins route available. Earnings $80 week and up. Apply 419 Capitol Ave., SW.

EXPERIENCED motor carrier, billing and manifest clerk, to be trained to assist OS. and D. clerk. Age under 30. Salary good, 40 hr. wk. Call office mgr., CY. 5071.

EVENING HOURS

6:30-9:30, MON. thru. Fri. Good money for good aggressive talkers. Call CY. 3902 for appt.

FULL-TIME amplifier repair man, capable in 16 mm. sound projector and P.A. system. State experience and starting salary. N. S., 27, Journal-Constitution.

WANTED — Experienced counter man for parts dept., refrigerator and electronics. Must be H.S. grad., between 21-30. Phone PL. 8-5581 for appointment.

BODY MAN

MUST be good, must be able to repair total losses. Commission basis. EL. 4014.

TWO MEN to learn finance business. Must have automobile. Salary plus auto expense. Apply in person, American Finance Co., 38½ Whitehall St.

EXPERIENCED service station help. Must have experience in greasing and servicing cars. Drinkers and floaters need not apply. PO. 7-9114.

LIQUOR STORE CLERK — Experienced, bondable, age 25-45. Car necessary. References. Write all information. L. P., 9, Journal-Constitution.

EXP. DRY CLEANING route man for established route. Knowledge of Hapeville preferred. References. Parham Cleaners, 923 Oak St., SW.

PRINTER wanted for commercial shop. Experienced combination compositor and platen pressman. Smedley Printing Co., LaGrange, Ga.

COUNTERMAN-Waiter combination. Under 27 with some restaurant exp. Must be clean, very courteous. Good pay. The Pickrick, 891 Hemphill.

AD compositor for afternoon daily. Good conditions, vacations. Permanent, good plant. Contact W. B. J. Floyd, News-Tribune, Rome, Ga.

COUNTER and launderette work. Experience preferred. Good opportunity. Van's Cleaners & Laundry, ME. 4-7515 or EX. 3882.

EXPERIENCED marker and cutter on boys' clothing and young men's pants. Steady work. P. O. Box 964, Chattanooga, Tenn.

IMMEDIATE opening for combination motor tune-up and service station operator. Write P. O. Box 231, East Point, Ga.

EXPERIENCED service station attendant. Night work. Good salary, plus commission. No drunks. 980 Ponce de Leon.

WANTED — A floor finishing mechanic. If qualified, regular work. No drunks. Gus Kucich, CR. 1415 or EV. 1336.

IN ANSWERING help wanted ads with box numbers do not send originals of valuable papers. Copies will do as well.

COMBINATION meat cutter and counterman. Experienced. Age 30-40. Whiteman Super Mkt., 456 Angier Ave., NE.

EXPERIENCED GRILL MAN
798½ Peachtree St., NE

EXPERIENCED counter man. Sober. Excellent opportunity. Apply Pic & Pay Super Market, 329 Pryor St., SW.

EXPERIENCED tool and dye maker. Permanent work. K. O., 182, Journal-Constitution or PL. 5-2680.

WANTED — Counter man, no drinkers. Apply in person. Yellow Jacket Inn, 305 North Ave., NW.

EXPERIENCED body and fender men. Courtland Street Auto Service, 576 Courtland St., NE.

CAB DRIVERS NEEDED — Ages 25 to 50. Blue and Gray Cabs., 371 Central Ave., SW.

AUTO MECHANIC — Experienced only. Blankenship Auto Service, 335 Hunter St., SE.

EXPERIENCED service station attendant. Good references. Apply 1185 Memorial Dr.

$40 TO $100 a week, part-time to start. For appointment, call EXchange 6197.

WANTED, A-1 auto mechanic who can also operate front end machine. CR. 5971.

FIRST-CLASS barber for weekends. No rushers, good salary. CY. 8363.

TRAINING WITH INCOME. Vets and Non-Vets. See ad under No. 53.

TWO IBM BILLING CLERKS. Good pay, other benefits. Call DI. 7381.

UPHOLSTERER WANTED — Call Cains Upholstery Shop, CY. 3573.

MALE companion for light mental patient. Live in. Phone EV. 2312.

EXPERIENCED parking lot checker. Apply 105 Third, NE.

PRINTER — Regular job. Call nights. PLaza 5-0342.

WANTED — Relief clerk for hotel. Call MU. 8-4885.

Employment Agency—Male 48

A-1 Employment Service
INTERVIEWS 9-2
723 New Fulton Natl. Bldg.

BKKPG. clk., downtown, 20-30	$250
GEN. office, 18-26, NE	$240
MAIL clk., downtown	$182
GEN. office, 18-30, NE	$195
TRAINEE Sales, local, 18 up	$ good
TRAINEE, 19-27, town	$200
STOCK clk., 25-40, SW	$217
GEN. office, Ins. exp.	$300
GEN. office, Lakewood	$275
CLK.-Typist, good speed	$295
JR. cas. underwriter	$300
GEN. office, NE, 18 up	$200
STOCK clk., age 49-56	$200

723 New Fulton Natl. Bldg.

HAYS

OFFICE	
SENIOR CLERK	300
JUNIOR ACCT.	275
SENIOR ACCT.	Open
BBA OFF W—Lt. travel	275
GENERAL OFF. TRAINEE	175
GENERAL	
STOCK CLERK, inexp	175
STOCK CLERK, parts	250
SALES	
CONS. EQUIP.	400 +
MAJ. APPLIANCES, whlsle.	350
ROOFING MAT'LS	350 +
OFF. MACH., local train.	300
SALES INTANGIBLE	500

HAYS PERSONNEL SERVICE
1101 Georgia Savings Bank

HELEN BAILEY

SALESMAN, 25-37, drug or cosmetic exp., all exp., plus $500-$700.
SALESMAN, 24-36, exp., contacting drug or dept. stores, N. Carolina, car, bonus, exp. and $530.
MANAGERIAL trainee, 24-26, some col. $350
STOCK CLERK, 25-35 .... $225
Suite 820, Forsyth Bldg.

Employment Agency—Male 48

Southern Employment

MECHANICAL TRAINEE, 20-27. Must definitely want to follow this line of work. Some exp. desired

MAIL CLERK	230-300
TYPISTS, H.S. Grad.	185
BOOKKEEPING Clerk	200-215
BOOKKEEPER	250
TRAINEE—Office, H.S.G.	275
SERVICE trainee, office machine—must have mechanical aptitude	185
SHIPPING CLERK, know city	238
STENO	260-300
SALES—Beauty supplies	325 433 up

Southern Employment
ONE PEACHTREE BLDG.
Across From P'tree Arcade

1,000 JOBS OPEN NOW

(Why list them all ?????)
IF you can work we have a job for you. You can take our word for it or make us prove it. Tear this ad out right now, bring it to us and you will get job quick at 10% off fee and save us advertising cost so we're both happy.
8 Counselors—½ hour to get job
6 North Ave., NW, EL. 3622
PERSONALIZED SERV. INC.
The South's Largest Agency
Open 6 Days Week, 8 a.m. to 9 p.m.

BLACKWELL
PERSONNEL SERVICE

(2) SALESMEN (no fee) age to 30, food or retail selling, car furn., exp.	$350
(2) SALES Eng. Elec. (no fee), 2 yr. coll.	$350+
TYPIST, admin. clk.	$300
ACC'T. Sr.	$400+

1515 Candler Bl., MU. 8-7020

Atlanta's Only Exclusive Male Agcy.

Sales Trainee, 25-35, mechanical ability	$290 plus
Sales, 25-30, Car, exps., bonus	$300
Mech. Draftsman (temp. 90 dys)	$320
Warehouse Clk.	$215
Mail Clk., 18-24	$200

For Immediate Results Register with N. GAE DICKENSON
MUTUAL PERSONNEL
Mezz. Fl., P'mont Hotel, MU. 8-1763

ATKINS PERSONNEL SERVICE
403-12 Atlanta National Bldg.

DIXIE EMPLOYMENT SERVICE
706 Volunteer Bldg. CY. 7814

Salesmen 49

$150-$200 WEEK

I WANT 2 neat-appearing men with cars to represent an old national concern. One of the largest of its kind with offices established throughout the state. If you are willing to work hard for $150 and up per week and you are able to work in the state of Georgia Monday thru Friday, don't pass up this ad. If you are a man of average intelligence, I want to talk to you. I know what you are probably thinking as you read this ad, the same as I thought to myself many times when I was out job-hunting, that this is just another ad with a lot of promises. Believe me, fellows, it is not. It is 36 months since I joined this firm and I regret to this day it wasn't 20 years ago. I have made more money in the past 36 months with this firm than I have earned with other firms in previous 5 years. I don't care what your previous experience has been. Whether it was selling magazines, books, vacuum cleaners, appliances, picture coupons, or any other type of work. If you are able to open your mouth and talk to me I will show you how easy it is to earn up to $250 a week with this company. Experience is not necessary. We give you complete training. If accepted, you will be employed by one of the largest concerns of its kind in this country. You will be backed by millions of dollars of advance advertising. This advertising will keep you busy constantly, calling on prospects in your territory with qualified leads sent in by people demanding that our representative call on them. This is a job with security for the rest of your life. Get in on the ground floor. You owe it to yourself to answer this ad. You have nothing to lose and everything to gain. Come in and let us prove to you that this is what you have been waiting for. Contact Mr. Duke, Peachtree on Peachtree Hotel, Thursday, 5 p.m. to 10 p.m.

ROUTE SALESMEN

WE ARE OFFERING exceptional earnings and promotional opportunities to young men interested in route sales work. No experience required. Essential qualification is the ambition to succeed. Work will involve wholesale sales and delivery of nationally known food products. Applicants should preferably be between the ages of 25 and 35, with a high school education and in good physical condition. Weekly guarantee with commission arrangement gives security as well as above-average earnings. Many other company benefits. CY. 2489. Mr. Lightfoot.

SALESMAN WHO IS PROMOTABLE

LONG established landscape advisory co. has opening for man, without experience in our field, who has ambition and aptitude for sales management. Right man will qualify for promotion in 4 to 6 months and will be moved into a position with income between $8,000 and $12,000 yearly; on percentage overwrite bonus. Person chosen will receive thorough product and field training. Openings exist for qualifying person to be further promoted to position with income in excess of $20,000. If you are a high caliber man who is looking for a good paying sales position with a future, call M. R. McKinney, Piedmont Hotel, 12-5 p.m.

USED CAR SALESMAN

EXCELLENT opportunity for local man between 25-40 yrs. old with one of Atlanta's finest new car dealers. Contact Erl Harris, Cy. 5906 or come by:

Mitchell Motors, Inc.
33 W. Peachtree Pl., NW.

MR. SALESMAN!

I WANT to talk to a good man who knows how to SELL and CLOSE, between ages 25 to 50, who is bondable and has good late-model car. Leads are furnished from a sustained heavy national advertising campaign by Beltone, the world's foremost hearing aid. This is a high-type commission job that requires technical training in fitting procedure, therefore, at least a high school education is a necessary requirement. Specialty or intangible selling experience is an invaluable asset. Contact immediately, in person, Rubein V. Johnson, Beltone of Atlanta, 78 Broad St., NW.

SALESMEN

YES! It's AUTOMOBILES: but it's FORD. . . We are planning on being a VOLUME operation, and have made all arrangements for extra Units from our Factory. Openings available for only TWO men on our new car Sales Force. Prefer some experience, but will train good prospects in our type merchandising. Applicants should be 23-35 years of age, have fair education, average appearance, be absolutely honest and MUST want to learn the business. We offer an excellent opportunity to advance in our chain, and top commissions in Atlanta. Guaranteed salary can be arranged if necessary. Good working conditions and top cooperation from sales management. No phone calls, please see

BILL CAMPBELL
HUB FORD
450 Peachtree, NE

USED CAR SALESMAN

EXPERIENCED, sober and honest. See Mr. Reames:

REEVES MERCURY CO.
318 N. MAIN ST., EAST POINT

THE Rath Packing Company Black Hawk meats. We have an opening in this area for an aggressive meat salesman. This opening has excellent future potential for a real producer. If you are an experienced food salesman with a background in selling to retailers, institutional accounts, chains, jobbers and are intelligent, plan now for an interview. Howard Boone, canned meat sales manager will be at the Henry Grady Hotel Friday, Nov. 18 and Saturday, Nov. 19 to tell you about the opportunities and benefits this position offers.

EXPERIENCED COOKWARE SALESMEN

FOR GEORGIA-TENNESSEE FRANCHISE as manager open. Write full qualifications; strictly confidential. Territory unlimited. Nationally advertised products. Interview arranged next week. Write today, H. S., 144, Journal-Constitution.

AUTO SALESMEN
TO SELL 1956 FORDS

EXCELLENT opportunity for young experienced or inexperienced men in fast-growing N. Fulton County area. 34-year-old dealership which offers liberal commissions and modern facilities.

ROSWELL MOTOR CO.
Roswell, Ga. Phone 2541
Nights and Sun., 3551

SALES ENGINEER

LARGE progressive manufacturer of gears, ball bearings and power transmission needs Sales Engineer for Alabama and Georgia. Prefer textile graduate with textile sales background. Salary, incentive commission, expenses and automobile furnished. Send complete resume with snapshot to S. D., 957, Journal-Constitution.

SHOE SALESMAN WANTED

EXPERIENCED — Regular work. Paid vacations, hospital ins. Good chance for advancement. Good salary.

EDWARD'S SHOE STORE
53 Whitehall

WANTED — Middle-aged man with some mechanical background to work out of Atlanta or vicinity. Neat appearance with selling ability helpful. Car furnished for considerable travel in nearby states. Send complete history of past experience, A. L., 951, Journal-Constitution.

SALESMAN for paper distributor, excellent opportunity with salary and expenses, 30 to 35 yrs. of age, sales experience necessary, preferably in printing or wholesale selling. Write for appt., stating experience, age, telephone and address. T. F., 48, Journal-Constitution.

GUARANTEED income and exclusive protected city territory available for qualified salesman. Previous experience will help but not entirely necessary. Training program. Opportunity to make money and advance with large national organization. Phone for appointment EL. 1564.

DO YOU like to sell? You can make $45 to $60 per week selling a product well known to colored people. Age no limit. Apply 254 Pryor St., SW, Friday morning, 9 till 12 a.m. Prefer men that can travel occasionally.

USED CAR SALESMAN

WE HAVE an opening for 3 auto salesmen, exp. helpful but not necessary. Call Joe Graves, PO. 1-6692. McCLELLAN'S, 500 N. Main, E. Pt.

PART-TIME-TELEPHONE

NEED 2 more men to assist. Inside sales. Mon. through Fri., 5:30 p.m. to 9 p.m. Guaranteed sal. and comm. Can average $50 per wk. Call for appt. AT. 3283.

YOUNG man wanted by Parents Institute for personal contact work, highest paid organization in the field. Travel to California, if desired. See Mrs. Thomas, Frances Hotel, 10-12 mornings, 2-5 afternoons. No phone calls.

$25-$50 DAILY

WE HAVE an immediate opening for 4 salesmen. Absolutely no canvassing. Unique opportunity. Phone Mr. Row, CY. 1903.

YOUNG MEN 18-24

FULL or part-time—to get leads for circulation dept. Earnings approximately $2 per hour. Apply: 602 Healey Bldg.

OPPORTUNITY with Rawleigh's for right man with car. Manage own business. Apply 1309 Bankhead Ave., NW, or phone SY. 4-1313 mornings.

BAKERY route salesman. No drinkers. Route hours. Young progressive co. Aunt Fanny's Pie Co., LA. 6160.

SELL cemetery lots. Good proposition. 453 Peachtree Arcade. AL. 2882.

Instructions—Male 51

TELEVISION — ELECTRONICS. Accredited training. Placement service. Also VET-APPROVED. MU. 8-4431, or AT. 7879. Central Tech Inst.

A Career for You in Transportation
Southern Business University
92 Fairlie St., NW LAmar 1951

Rhodes Center in Ansley Park
New duplex, business couple
EM. 2178 after 4.

Trade Schools—Male 53

EARN WHILE YOU LEARN

AUTO AND DIESEL MECHANIC MASTER this top-paying trade. Many graduates earn $100 a week and up. Approved for Korean veterans. For free information, write Dept. No. 119.

NASHVILLE AUTO-DIESEL COLLEGE
Nashville 3, Tenn.

EARN WHILE YOU LEARN

START NOW. Day and night classes. Electrical, Refrigeration, Air-Conditioning. No advance payments required. GI approved. Time plan for private students.
INDUSTRIAL TRADES INSTITUTE
426 W. PEACHTREE AL. 5069

Day-Evening Classes

AIR-COND., Radio-TV-Electronics, Atlanta School of Radio & TV, Inc., 84 Pryor St., SW, AL. 1855-6.

TRAINING AND INCOME! Earn $10 day on job gotten you while learning. Diesel, auto, body wk., refr., mchst. GI ap. 410 Ga. Sav Bank. 11 to 4 exc. Sat.

Help Wanted—Female 55

S&W CAFETERIA

SEVERAL young ladies, age 18-25, for counter girls, cashiers, checkers and salad dept. work.

GOOD starting salary. Nutritious meals and uniforms furnished. No Sunday or late night work. Paid vacations. Life and hospitalization Insurance. Chance for advancement.

APPLY IN PERSON AFTER 9 A. M.

No Phone Applications Accepted

190 Peachtree St., NE

TYPIST-CLERK

YOUNG lady, rapid typist, experienced in general office work, including the use of transcribing machine. Permanent position, good future, 5-day, 40-hour week. Apply:

Southeast Wholesale Furniture Co.
100 SPRING ST., W

HAVE YOU SOLD?

WE will train you in Rich's methods.

WOULD YOU LIKE TO LEARN TO SELL?

WE will teach you principles of salesmanship.

PREFER NON-SELLING?

WE have a number of openings in sales-supporting areas for cashiers, gift wrappers.

EARN WHILE YOU LEARN. SALARY BEGINS THE DAY YOU ENTER TRAINING CLASS.

RICH'S EMPLOYMENT OFFICE
7TH FLOOR
MONDAY THROUGH SATURDAY

HOUSEWIVES
OFFICE WORKERS

IT'S NOT TOO LATE TO EARN EXTRA CHRISTMAS DOLLARS

WE are training salespeople now for the Christmas season. It's interesting—it's profitable—and you'll like it, because you will have:

1. Better pay.
2. Immediate discount
3. Convenient hours
4. Free employe parking
5. Good location

WORK will be scheduled for mornings, afternoons, evenings and Saturdays. There will be some 40-hr. per week openings. Apply in person.

RETAIL PERSONNEL OFFICE
677 Ponce de Leon Ave.
SEARS, ROEBUCK & CO.

SCRIPTO, INC.

DUE TO EXPANSION

Has Opening for

CLERK-TYPIST

MUST be good figure typist. Good pay, working conditions, 5-day week. Apply in person.

EMPLOYMENT OFFICE
423 Houston St., NE

INSURANCE OFFICE

SEVERAL openings for beginner typists with 40 wpm. typing speed. Single, age 18 to 30. Modern new building, convenient to all residential areas on northside. Pleasant working conditions, good salary and generous program of employe benefits. Five-day week.

Apply:
Federated Mutual Ins. Co.
1400 West Peachtree Street

YOUNG ladies to handle important clerical work of interesting and varied nature. Must be high school graduates, some college desired. Training on job for promotion. Congenial surroundings. 5-day week. Apply:

4th Floor, Healey Bldg.

Accounts Receivable BOOKKEEPER

WELL-EDUCATED career woman who has specialized in accts. rec. Pleasant disposition and able to cooperate with other employes, versatile, quiet and reserved. Duties more than operating posting machine, but requires good knowledge of bkkpg. machine procedures. 5½-day week, permanent. Excellent position with large corp. Good salary. Better than average position for a high-caliber employe. All replies confidential. H. S., 5, Journal-Constitution.

SEARS NEEDS

YOUNG women 17-25 for both clerical and non-clerical work. Some typing. No previous experience. High school. Apply in person Monday through Friday.
MAIL ORDER EMPLOYMENT OFC.
SEARS, ROEBUCK & CO.
675 Ponce de Leon Ave., NE

BOOKKEEPER

AGE 21-35, single preferred: or if you are married, no small children. Must be in good health, neat in appearance, and prompt in attendance. A minimum of three years' heavy bookkeeping experience required. To the right person, we offer job security, a good salary and above all a chance to progress with an expanding company. Please write, outlining your age, marital status, experience, salary expected and date you will be available. Our employes know of this advertisement, so please write in confidence to: X. B., 76, Journal-Constitution.

SECRETARY

TO MANAGER marketing division. Prefer college graduate, though not required, experienced in dictation, typing, general office procedure. Interesting, varied duties. Advertising, sales promotion, merchandising nationally distributed home appliances. Good salary, pleasant working conditions, usual company benefits. Must be able to begin by Nov. 21st. Phone Glen Evans, PL. 5-7773, Maytag Southeastern Co., 706 Lee St., SW, for appt.

EXECUTIVE SECRETARY between the ages of 35-40 as secretary to editorial executive. Must be capable of dealing with public. Employees' benefits such as group life insurance, hospitalization, 2 weeks' vacation and pension plan. Apply Personnel Office, Journal-Constitution Bldg. between the hours 9:30-4.

STENOGRAPHER

PERMANENT position with West Peachtree branch of national corporation. 2-girl office. Light dictation and general office work. 37½ hours with weekly pay, plus many fringe benefits. Age 20-35. For appointment, AT. 5708.

CLERKS
ALSO
COMPTOMETER OPERATORS

HIGH SCHOOL GRADUATES AGE 18-30

STARTING SALARY BASED ON PREVIOUS EXPERIENCE

SCHEDULED INCREASES

Good Hours and Working Conditions. Downtown. 5-Day Week

AMERICAN TEL. & TEL. CO.
MURRAY 5-8600, EXT. 538

ACCOUNTANT

ONE OF the fastest growing companies in the South has a need for an accountant-bookkeeper. This work will lead to general ledger accounting, including a job with considerable responsibility. This is an immediate opening for a person between the ages of 20 and 38. Experience is necessary to qualify. You should be willing to relocate at a later date which will be discussed in the interview. Do not allow this opportunity to pass without investigating. Many employe benefits. M. D., 122, Journal-Constitution.

Secretary or Stenographer

IN A national electrical equipment manufacturer's regional sales office. Has permanent position with pleasant working conditions, insurance and hospital benefits available. 5-day week.

Moving December 1, 1955, to
NEW OFFICE
1261 CHATTAHOOCHEE AVE., NW.
PHONE LAmar 5481

SINGER'S CASUAL SHOP

EXPERIENCED saleslady for our N. Decatur store. Prefer resident of Decatur area who can qualify for a good permanent position at above average salary. Must be neat and attractive, under 45. Positions also available for part-time and Saturdays. Apply in person. Singer's Casual Shop, 2492 N. Decatur Plaza.

HARPERS BAZAAR

HAS OPENINGS to travel entire USA with attractive all-girl chaperoned group on fashion circulation promotional program. Southern resort areas and style centers during winter; north in summer. No experience nec., but must be style conscious. Age 18 to 24. Advancement. $300 per mo. salary and bonus plus travel expenses. Phone Mr. J. T. Coens, LA. 3211 for appmt.

RECEPTIONIST
COLLEGE GRADUATE

NEAT and attractive with good personality. Age 22-30.

FOR
FINANCIAL INSTITUTION

SALARY according to ability. 40 hours, five-day week. Answer in own handwriting, giving description of self and qualifications, W. C., 138, Journal-Constitution.

Dictaphone Operator

EXP. Age 25 to 35, must be rapid typist, large office, pleasant working conditions. Good salary. Free employe benefits. Apply at once.

Bressler Bros.
330 PETERS ST., SW

TYPISH-CASHIER

ALERT young lady, 18-28. Permanent work with good future. Many employe benefits, good starting salary. Apply in person, Mr. Hitchcock, 778 Marietta St., Northwest.

Plantation Pipe Line Co.

HAS opening for stenographer, age 20-28. 40-hr. wk., salary commensurate with ability. Liberal employe benefits.

161 Spring St. Bldg., NW
Employee Relations Dept.

ACCOUNTING CLERK

PERMANENT POSITION—Work up sales reports, costing. Some typing. Age to 45. 5-day week.

AMERICAN MOTORS SALES CORP.
742 Ponce de Leon Pl., NE.

AUTO BOOKKEEPER

EXPERIENCED if possible in Ford pin and ink system. 2-girl office, 5½ days. Steam heated and air cond. $300 per mo. 34-year-old dealership, 45 minutes from downtown Atlanta.

ROSWELL MOTOR CO.
Roswell, Ga., phone 2541.
Nights and Sun., 3551

FILE CLERKS — HIGH SCHOOL GRADUATES, AGE 18-30. NO EXPERIENCE NECESSARY. FOR EMPLOYMENT IN LARGE FIRE INSURANCE OFFICE. WRITE OFFICE MANAGER, HARTFORD FIRE INSURANCE COMPANY, BOX 1720, ATLANTA, STATING AGE AND EXPERIENCE, OR PHONE WA. 1341. DO NOT CALL IN PERSON.

CLERK-TYPIST

TO meet public in pleasant office. Must be high school graduate, have attractive personality. Stenography desirable, but not necessary. Good salary, liberal vacation, permanent position. Phone Mr. Ledford, AL. 4507, Beneficial Finance Co., Room 209, 1 Peachtree St., NE.

EXPERIENCED 024 KEY PUNCH OPERATOR, HIGH SCHOOL GRADUATE, FOR EMPLOYMENT IN LARGE FIRE INSURANCE OFFICE. WRITE OFFICE MANAGER, HARTFORD FIRE INSURANCE COMPANY, BOX 1720, ATLANTA, STATING AGE AND EXPERIENCE, OR PHONE WA. 1341 FOR APPOINTMENT.

WANTED at once, registered nurses. Contact director of nurses. Write Pineview General Hospital, Valdosta, Ga., or phone Valdosta 5000.

BILLING AND GEN. OFFICE CLK. SHOULD be fast typist, have several yrs. experience billing and gen. office work. Position requires good education, quiet, reserved, steady worker. Offers good future. Good salary, pension plan, paid vacation and paid insurance. Replies confidential. Write, D. M. 126, Journal-Constitution.

A LARGE national trans. co. needs an experienced OS&D clerk. Salary $300 a mo., 5-day wk., all holidays paid, vacation with pay 1st yr. Many insurance and retirement benefits. Excellent chance for advancement. Principal requirement: Fast typist. Reply in confidence giving full particulars. C. S., 15, Journal-Constitution.

FRED ASTAIRE

OFFERS you a career in teaching dancing. Age 21 to 35. Must have high school education. Training full or part time. No extra charge for any additional training that may be needed. Apply in person, 1 to 10 p.m., 104½ Forsyth St., AL. 1611.

WE ARE anxious to secure 2 ladies with some experience in dry cleaning plant. Apply:

SIG SAMUELS
906 BOULEVARD, NE

Recent College Graduate WHO

LIKES figures and people. Must be neat and attractive with good personality. Experience not required. Answer giving education and description of self. T. B. 62, Journal-Constitution.

RECEPTIONIST, PHONE OPERATOR—Single, must have high school education. Salary special for ability, efficiency, personality. Some stenography and bookkeeping is needed. Address in personal handwriting, giving education and church membership. P. O. Box 799, Atlanta, Ga.

FILE CLERK

H.S. GRAD. Permanent job, 40-hr. 5-day week. Call Mr. McNeely, SY. 4-8231 or apply to:
Westinghouse Electric Corp.
1250 Chattahoochee Ave., NE

STENOGRAPHER

MUST BE accurate in transcribing notes. Permanent position with pleasant working conditions and employee benefits. 40-hr. wk. Salary $275 mo. Answer P. O. Box 6006, Station H, Atlanta, Ga.

CLERK-TYPIST

KNOWLEDGE of office routine necessary, age to 20 to 35. 5-day week, salary open. A good future with attractive employe benefits. Apply in person only, F. H. Ross & Co., 833 Memorial Dr., SE.

SECRETARY

AGE 25-40. Must be experienced and accurate transcribing notes. Pleasant working conditions with employee benefits. Five days, 40-hr. wk. Salary open. Apply 475 W. Peachtree St.

Help Wanted—Female 55

SECRETARY — Unmarried, who knows stenography and bookkeeping. Salary special for ability, efficiency and personality. Address in own handwriting, giving education and church membership. P. O. Box 1730, Atlanta, Ga.

BOOKKEEPER

MUST be experienced general ledger, pen and ink; also Underwood-Elliott-Fisher machines. 5-day week, downtown. Good working conditions. MU. 8-2064.

SALESLADIES
FOR ALL DEPARTMENTS, APPLY:
J. M. HIGH CO.

PART-TIME WAITRESS
Hrs.: 7:30 a. m. to 11:30 a. m.
MONDAY THROUGH FRIDAY
798½ Peachtree St., NE

CLERK-TYPIST

5 DAYS week, 9:30 to 5. Apply in person.
PARAMOUNT THEATER

COMPTOMETER OPERATOR

EXPERIENCED ONLY, part-time work. Apply 516 Forsyth Bldg.

SEAMSTRESS-CUTTER

YOUNG woman with experience in cutting dresses or other garments. Ga. Knitwear, 38½ Decatur St. (1 blk. from 5 Pts.)

STENO-CLERK

GOOD typist, for light dictation and clerical duties in small office in NW section. 5-day week. Call Mr. Baleman, EL. 6316.

SECRETARY

WITH initiative and experience. Legal exp. helpful but not essential. Salary, $300 mo. H. S., 79, Journal-Constitution.

OFFICE HELP

EXPERIENCE not necessary. Short hrs., good pay, 5 openings. Call Mrs. Crumbley, CY. 2745 for interview.

ONE OF Atlanta's leading furniture stores has opening for young lady to do general office work, typing necessary. Apply in person to Mr. Norman, 554 Peachtree St., NE.

SERVICES of settled Christian lady as pianist for girl's club in exchange for 4-room furnished apartment with all utilities included. K. O., 71, Journal-Constitution.

STORE MANAGERS

AGE 25 to 40, for laundry. Previous experience helpful. Salary and commission. 584 Edgewood Ave.

WANTED IMMEDIATELY — GIRLS FOR OFFICE WORK. MUST BE GOOD TYPISTS. APPLY IN PERSON, LEMAS & FISHER JEWELERS, 6 BROAD ST., SW.

CASHIER

EXPERIENCED. Luncheon and dinner. No Sundays. Apply in person, 2882 Peachtree Rd., NE.

HOSTESS

EXPERIENCED. Luncheon and dinner. No Sundays. Apply in person, 2882 Peachtree Rd., NE.

SOUTHERN BELL TELEPHONE & TELEGRAPH CO. has attractive jobs available for a limited number of qualified young women. Employment office, 51 Ivy St., NE.

GENERAL office work, accounting dept., theater co. Knowledge of typing and comptometer. Previous experience necessary. 5-day, 37½-hr. wk. Call EL. 2637.

HOUSEKEEPER companion, live in, age 50 to 60 preferred, also drive, permanent position if satisfactory. CHerokee 7363 after 7:30 p.m. and before 9 a.m.

EXPERIENCED WAITRESSES

AGE 21-30. NIGHT CLUB WORK. Apply Gypsy Room, 26 Pine St., NE. From 12 to 5 p.m.

COMPANION-HOUSEKEEPER, middle-aged. Prefer person living in country, be as one of family. Write, H. S., 168, Journal-Constitution.

EXPERIENCED cashier, from 5 p.m. till closing, 6-da. wk. No Sunday work. $45 wk. and meals. Apply in person, 1789 Peachtree Rd.

EXPERIENCED counter and table waitress. $30 week. Good tips and meals. Sundays off. Wagon Wheel Restaurant, 972 Peachtree.

COUNTER and launderette work. Experience preferred. Good opportunity. Van's Cleaners & Laundry, ME. 4-7515, or EX. 3882.

EXPERIENCED manager for modern dry cleaning plant. Apply in person. One Hour Valet, 24 P'tree at Five Points.

EMBROIDERY machine operator for lettering uniforms, excellent pay, vacations and insurance. 670 DeKalb Ave., NE.

CASHIER and Typist in 1-girl office. 5-day wk. Must have ability to keep records and work with figures. EL. 4371.

NEAT, attractive young lady for dry cleaning counter work. Apply One Hour Valet, 24 P'tree at 5 Pts.

EXPERIENCED. CASHIER, good pay and hours. Apply Jack's Pharmacy, 2405 Piedmont Rd., NE.

SETTLED middle-aged cook-housekeeper, live in. Room, board and small salary. DEarborn 3490.

DESIRE middle-aged lady for light house work and care for children. Live in. ALpine 5009.

MIDDLE-AGED woman to live in, care for 2 children, light housework. PO. 7-9382.

DRESSMAKER for dressmaking and alterations. Experienced only. 121 14th Street, NE.

ATTRACTIVE cashier wanted. Apply Little Italy Restaurant, 201 Carnegie Way.

$40 TO $100 a week, part-time to start. For appointment call EXchange 6197.

YOUNG lady for framing dept. Apply to Mrs. Garrard, Binder's, 74 Broad Street.

WANTED — Sewing machine operator, good working conditions. SY. 4-0611.

HOUSEKEEPER to live in temporarily. Two school-age children. 47-2190.

SEE our advertisement under Help Wanted Male. Franklin Securities Co.

INTERESTED in employment? Apply RICH'S EMPLOYMENT OFFICE.

WAITRESS exp. for dining room. 3015 Scott Blvd. DE. 9392, EL. 2588.

TEMPORARY office and sales jobs. Experience required. MU. 8-1538.

HOUSEKEEPER — Live in. 2 small children, $15 week. ATwood 7634.

HOUSEKEEPER to live in. 2 children. $15 week. ALpine 5154.

EXPERIENCED fine drapery seamstress. Call EL. 5828.

Salesladies 55-A

Relax-A-cizor
SALES CONSULTANTS

WE WILL train three ladies to sell the fabulous Relax-A-Cizor, acclaimed by the beauty editors of Mademoiselle, Harper's Bazaar, Glamour and Vogue. Profitable and dignified selling by appointment, commission basis. You should have a good figure and a car. This is not just a job, but a career for you. To know more, phone Eve Burke at LAmar 2461.

WE WILL train 6 ladies to sell a necessity, full or part time. Prefer ladies located in the Buckhead, Chamblee, Morningside area. Also Sandy Springs. Guaranteed salary, plus commission. For further details write W. G. Myers, P. O. Box 303, Sandy Springs, Ga.

YOUNG LADY, under 26, wanted by Parents Institute for personal contact work, highest paid organization in this field. Opportunity to travel to California, return if desired. See Mrs. Thomas, Frances Hotel, 10-12 mornings, 2-5 afternoons. No phone calls.

PRESTIGE

SPECIAL opportunity this fall with prestige of home decorators for ambitious women with cars. For interview, call VE. 8585, 8 till 11 a.m.

ATTENTION LADIES!

EARN $2.50 an hour serving customers on established Watkins route. Full or part time. Apply 419 Capitol Ave., or call AL. 6207.

EARN big income representing Avon cosmetics. Full or part time. 5 established territories now open. VE. 4810.

EXPERIENCED saleslady for hose and bag department. Apply Butler's Shoe Store, 164 Peachtree Street.

Temporary Office Help 55-B

Temp. Office Personnel Service
72 11th St., NE. EL. 7226

Employment Ag'ncy—F'm'le 56

NEEDED IMMEDIATELY

CLERK TYPIST, Fig. Apt. F. Natl. Bank Bldg.	$200
ACCOUNTING Clerk-Typist	$200
BEGINNER CLERK TYPIST	$170
FILE CLERK	$170
DICTAPHONE OPR.	$215
BEGINNER SECRETARY	$216
CARDEX CLERK, Lt. typing	$225
BOOKKEEPING MACH. OPR.	$225
10-KEY BKKPING. MACHINE OPR.	$225
GEN. LED. BOOKKEEPER	$250
EXECUTIVE SECRETARY, SW	$300 up
SECRETARY-BOOKKEEPER, Co. pays fee	$300

NORRELL PERSONNEL
One P'tree Bldg. Rm. 702 LA. 5271
(Formerly Peters Bldg.)

1,000 JOBS OPEN NOW

(Why list them all ?????)
IF you can work we have a job for you. You can take our word for it or make us prove it. Tear this ad out right now, bring it to us and you will get job quick at 10% off fee and save us advertising cost so we're both happy.
8 Counselors—½ hour to get job
6 North Ave., NW, EL. 3622
PERSONALIZED SERV. INC.
The South's Largest Agency
Open 6 Days Week 8 a.m. to 9 p.m.

JOURNAL-CONSTITUTION WANT ADS PAY OFF

Employment Ag'ncy—F'm'le 56

A-1 EMPLOYMENT SERVICE
723 New Fulton Natl. Bldg. INTERVIEWS 9-2

5-DAY WEEK JOBS
SMALL office 45 wpm typist ..$200
BEG. Bkkpr., clk., NE $195
JR. Typist, 19-30, NE $195
SMALL off. Beg. Tyypist, NE $185
ELECTRIC Typist, small off. ..$225
ELECTRIC Typist, SW Sec. ..$225
BILLING clk., some exp. on electric typewriter New Fulton Nat'l Bldg., 18-30 ....$229
CLK. Typist 19-25, New Fulton Nat'l Bldg. $225
JR. Compt. opr., NE, 19-35 ..$217
DICTAPHONE Sect., in town $250
SMALL off. Typist NW Sec. ..$195
CAS. claims clk., work comp. ..$225
POLICY Typist, NE, small off. $200
CASHIER, 45 wpm typist, small off. $200
TYPIST clk., SE, 19-35 ...$205
TYPIST learn dictaphone, NE $230
FILE clk., New F. N. Bldg. ..$185
FILE clk., downtown, 18-24 ..$175
FILE clk., NE, 17-25 ....$175
SMALL office Bkkpr., town ..$225
SMALL off. Typist, Blvd., NE $217
SMALL off. gen. off. type $217
SMALL off. New Fulton Nat'l Bldg., 22-33, good typist know B'keeping and financial statements. Rush, assume responsibility $230-260
JR. Typist, Chamblee $190
PBX-Receptionist, B'head ...$200
DICTAPHONE, 20-35, NE ...$225
GEN. office, 18-30, NE $195
TYPIST, NE, 19-30, NE $200
JR. Typist, NE, 18-30 ....$190
TYPIST clk., small office ...$260
STENO Bkkpr., NE, 30-40 ..$275
STENO, Lakewood, 18-40 ....$250
LEGAL Sect'y., exp. $300
INS. exp. Sect'y., 1 girl $300
BEGINNER Steno., NE $225
BEGINNERS, need 19 ..$150-185
723 New Fulton Natl. Bldg. A-1 EMPLOYMENT SERVICE

ROBERT JARRELL PERSONNEL
D'PHONE Opr., 5 days 260
CLK.-typist, 25-45, P'tree 200
RECEPT.-typist, 5 days 200
BILLING clk., town, 5 days 225
FILE clk., exp., 5 days 200-225
ACCT. clk., good benefits ....open
MANY OTHERS
16 P'tree Arcade—AL. 4533

NEW LISTINGS NATIONAL COMPANIES
TELETYPE Op., d'town, 5 day.$225
STENO-Typist, 5 day $225
STENOGRAPHER, 5 day $260
COMPTOMETER, 5 day $260
CLERK-Typist, 5 day....$170
ACCOUNTING Clerk, 5 day ..$200
SECRETARY, 5 day....$250
SERETARY, part time ....OPEN
ANDERSON PERSONNEL Incorporated
101 Marietta St. Bldg. LA. 5678

BLACKWELL PERSONNEL SERVICE
TYPIST-Clk., 5-day, ...$175-$200
TYPIST-Biller, 5-day $200
UNDERWOOD-Sunstrand posting mach. $225
TYPIST-Cashier, 5-day ....$200-$225
STENO., some exp. $225
STENO., Candler Bldg. $225
TELETYPE Opr., 5-day $250
STENO., lt. bkkp., 1-girl off. $250
STENO., Chamblee $250
STENO., 1-girl off. $250
1515 Candler Bl., MU. 8-7020

SPECIAL
1 SECTY, 3 STENOS, for new office of national co. near Buckhead. Salary $250-$325.
ALSO
Many Good Clerical Openings.
Southern Employment
ONE PEACHTREE BLDG. 5th FLOOR
ACROSS FROM P'TREE ARCADE

Atlanta's Only Exclu. Woman's Agcy.
Steno, age to 35, 5-da. $275
Dictaphone-Gen. Off. $250
Clerical $175
10 Typist-Clerks .... $175-$200
PBX-Recpt., lt. type. ... $200 Up
For Immediate Results Register with N. GAE DICKENSON
ACME EMPLOYMENT
Mezz. Fl., P'mont Hotel, MU. 8-7521

MEDICAL PLACEMENT SERVICE 15 Peachtree Pl., NW
CHEMIST, 8 to 4:30, 5-da. wk., $260
LAB. TECHNICIANS .... Open
TYPIST, part time .... Open
RECEPT.-TYPIST, 9:15 to 4, .. $180
CLK. Typist, 5-day $200
STENO., SE .... $250-$275
SECTY., 25-40 .... $270-$300
DICTAPHONE Secty. $200
HOOD EMP. SERV., PO. 1-8837
129 Thompson, E. Point, V. Hood.

HELEN BAILEY
JOURN. exp. .... $250 up
ADV. SECTY., personality $325
COL. GRAD. SECTY. .... to $350
SUITE 820 FORSYTH BLDG.

Pair Personnel Service
312 Forsyth Blg. Downtown
3240 Peachtree Rd. Buckhead
Excellent Positions Available
Register Executive Service Corp. Rm. 1717, 22 Marietta St WA 5430
The Private Employment Service "For the Better Applicants" 1103 Mortgage Guarantee Bldg.
ACCREDITED PERSONNEL SER. 306 Henry Grady Bldg. LA. 2056
WEST END EMPLOYMENT SERV. 847½ Gordon St., SW. PL. 8-3928.
A & A EMPLOYMENT 303 Grand Theater Bldg. LA. 8041
CAPITAL PERSONNEL SERVICE 515 Forsyth Bldg. LA. 8086
DEAN PERSONNEL 516 Red Rock Bldg. AL. 3456
ALSOBROOK PERSONNEL 219 Healey Bldg. WA. 0951
PLAXICO PERSONNEL, AT. 7591 NATION WIDE, WA. 6112

Instructions—Female 58

BE A CLERK-TYPIST IN 8 WEEKS
HUNDREDS of big companies in Atlanta call MASSEY BUSINESS COLLEGE for clerk-typist graduates. You will have your choice of top-paying jobs in just 8 weeks. Call TODAY — Start class on Monday. Day or night classes.
You will receive:
1. MASSEY Business College Diploma.
2. LIFETIME FREE job placement.
3. LIFETIME FREE Brush Up.
JUST 8 weeks' training will pay you big dividends for the rest of your life.
For your FREE CATALOG, call
Massey Business College
170 Peachtree Street
CALL ALPINE 7876 NOW

WOMEN OVER 35
Train for PBX-RECEPTIONIST
A FIELD there is no age limit if you are qualified.
Professional Training on 3 live switchboards
All MASSEY graduates receive:
1. Famous MASSEY BUSINESS COLLEGE diploma
2. Approved training
3. Lifetime FREE job placement service.
4. Lifetime FREE brush-up classes.
Get YOUR PBX training at MASSEY, the South's largest Business College.
MASSEY
PBX-Receptionist School
Division of Massey Business College
FOR FREE CATALOG
CALL ALpine 7879 NOW
615 Mortgage Guarantee Bldg.

TOP JOBS WAITING
Be A Key Punch Operator IN 3 WEEKS
THERE is a great demand for Key Punch Operators in Atlanta. Rapid advancement. Good salaries, job security can be yours. Become a skilled operator in just 3 weeks.
Key Punch and Typing .....8 weeks
KEY PUNCH ....3 weeks
Key Punch and Clerk-Typist 10 weeks
Day and night classes. Make your reservations now. Just six students in a class.
FOR FREE CATALOG Call ALpine 7879 Now
Massey Key Punch School
A division of Massey Business College 615 Mortgage Guarantee Bldg.

PBX Receptionist School
Switchboard Training Is Our Specialty
WE HAVE the lowest priced course in Atlanta. Our graduates are employed by leading firms. Good pay, dignified work. Day and night classes. No age limit. Free placement service.
ENTIRE COST OF COURSE CAN BE FINANCED
Call or visit us for further details.
MODERN PBX AND RECEPTIONIST SCHOOL
1608 Candler Bldg. CY. 1989

Instructions—Female 58

Want a Top Job? TAKE MASSEY'S Complete Secretarial COURSE IN 3 MONTHS
Learn famous ABC SPEEDWRITING SHORTHAND, Typing, Business English, Spelling, Letter Writing, other subjects. Special medical, legal and other technical dictation given. New class every Monday, day and night. We provide you with lifetime free placement service in Atlanta and over 400 other cities.
South's Largest Business School
Massey Business College of Atlanta 170 Peachtree St.
For Free Catalog Write or
CALL ALpine 7876 NOW
GREGG SHORTHAND GREENLEAF SCHOOL MU. 8-7800

Help Wanted—Male, F'm'le 60
IMMEDIATELY — Experienced fire and inland marine claims examiner. Atlanta general agency. Good salary, good hours, future. Call loss department, EL. 2421.
APPLY SEARS RETAIL STORES For Part-Time Employment

Male & F'm'le Emp. Agcy. 60-A
C. & S. EMPLOYMENT 75½ HUNTER ST., NW, LA. 0973

Teachers Wanted 61
CHORAL dir. (Fla.); English; girls' phy. ed.; math, language, commercial, coach. Need all grades. Southern School Bureau, Decatur, Ga. Office, DE. 7826; res., DE. 6224.

Situations Wanted—Male 62
AMBITIOUS young man, 26, presently employed and attending night school desires position as assistant office manager or equivalent with reliable company. 6 years' exp. general office work. Must offer good opportunity for advancement. W. C., 78, Journal-Constitution.
EXPERIENCED traveling salesman who is now employed wishes to make a change to a job of some kind in city sales work or inside sales. Further details if interested. Call MElrose 4-3284 before 9 a.m. or after 6 p.m. on Fri., or all day Sat. and Sun.
BOOKKEEPER - ACCOUNTANT — Honest, conscientious, dependable man with many years' experience bookkeeping, accounting and office management, wants position with small company. Southwest location preferred. POplar 1-4287.
DESIRE sales work either traveling or local. 31 years of age, married and own 1955 model car. Have had 2 years' selling experience. Three years' college. Can furnish good references. Please write F. C., 47, Journal-Constitution.
AVAILABLE—Expert male stenographer or experienced all-round clerk, motor transportation, including cashier, O.S. and D, inner-line, tracing or dispatching. Age 37, single, with good education. C. S., 60, Journal-Constitution.
INDUSTRIAL SALES OR ADMINISTRATIVE
6 YEARS traveling. 6 years administrative, BS in business administration. References. Atlanta location. PL. 3-7856.
SALES or management, age 33, married, family, college, 8 years' experience selling tangibles and intangibles and sales management. Local or travel. N. S., 76, Journal-Constitution.
HAVE 14 years' experience traveling Ga. and 3 other states selling tobacco and food products. Wholesale and retail. Age 34. Write H. S., 132, Journal-Constitution.
SETTLED, married man, 37, needs part-time work, evenings. College trained, will consider anything. MU. 8-9056 evenings.
15 YEARS bookkeeping and general administration experience. Desires position. Atlanta area. EMerson 6843 after 6 p.m.
EXPERIENCED in electrical work and building maintenance. Age 60. ATwood 2369.
LIGHT work wanted by elderly man, references. EXchange 0241 evenings.

Situations Wanted—Female 63
YOUNG lady, experienced in typing and general office work, desires part-time work in Decatur or downtown Atlanta. 3 or 3½ days per week. EVergreen 8655.
MARRIED LADY—Desires permanent work in Southeast section. Experienced in general office work and bookkeeping. Call EVergreen 4273.
ATTRACTIVE young lady desires one-girl office, assume responsibility, light typing, good in figures. Call 47-9761.
REFINED settled nurse wishes day or night duty, best of references. EMerson 1822, or VErnon 1212.
COMPANION, nurse, housekeeper desires work immediately with elderly people. ELgin 0310.
CARDS, letters, circulars addressed at home. Longhand or type. CRescent 5758 after 6 p.m.
PRACTICAL nurse, licensed. Experienced, any hours. LAmar 8043.
COMPANION to elderly lady, or care for semi-invalid. POplar 1-0474.
LICENSED practical nurse available. LAmar 6593.

Help Wanted—Male (Col.) 64
CURB BOYS
DAY or night shifts, or weekends, or part-time work 'til Christmas. Good tips.
THE VARSITY 61 NORTH AVE., NE
LABORERS NOT AFRAID OF WORK TO LEARN SEMISKILLED AND SKILLED JOBS. INSIDE WORK. CHANCE FOR ADVANCEMENT. SOUTHERN WIRE & IRON WORKS, 4007 STONE MOUNTAIN RD., SCOTTDALE.
RECREATION LEADER I, $170 month, age 19-45. 2 yrs. college or recreation exp. req. Irregular and shift hours from 9 a.m.-10 p.m. No exceptions. Apply Personnel Office, City Hall, until further notice.
EXPERIENCED service station porters. No drunks. Register for work with members of Ga. Assoc. of Petroleum Retailers. We will place you without cost to you. CR 3536.
DELIVERY BOY
BOY WITH MOTORCYCLE or motor scooter for light pickup and delivery. Bruce, MU. 8-5000.
JANITOR—Middle-aged couple. Must be experienced, good cleaner. Local references. Apply 356 Ponce de Leon, NE, Apt. 104, between 10 and 4.
MAN for general kitchen cleaning and dishroom work. Apply Frances Virginia Tearoom, 3rd Floor Collier Bldg., P'tree and Ellis sts.
DISHWASHER — Kitchen helper, under 35. Must be sober and dependable. Good pay. The Pickrick, 891 Hemphill, NW.
EXPERIENCED shine boy wanted. 667 W. Peachtree St., Rushton Barber Shop. $28 wk. and tips. ATwood 9337.
PORTER-CHAUFFEUR — With driver's license, references. Apply to Barneys, 182 Edgewood Ave., NE.
EXPERIENCED service station porter. Salary $50 per wk. Phone 9116, Stone Mountain.
WASH MAN for laundry. Permanent work. 584 Edgewood Ave.
EXPERIENCED service station porter, 6 days week. Call DE. 1667.
KITCHEN helper wanted. Little Italy, 201 Carnegie Way.
WANTED — Porter, Biltmore Garage, 36 Sixth St., NE.

Help Wtd.—Female (Col.) 65
$35 PER WEEK, experienced cook, references. Live in. New home. Must know how to serve. Neat, clean and honest. Must be intelligent and have references I can locate. Good disposition. Must like children. Thursdays and every other Sunday off. EXchange 2387.
INTELLIGENT young woman, high school grad., over 23, with factory experience, to shape and block sweaters on steam table. Permanent position, good pay, 5-day week. Ga. Knitwear, 38½ Decatur St., 2nd floor.
NEW YORK—MIAMI
MAIDS to live on. Trans. arranged. $35 to $50 wk. plus room and board. Maids, Inc., 1000 Peachtree St., NE. Rm. 300, EL. 4041, VE. 1515.
LAUNDRY markers and shirt machine operators, regular work, good pay. Free insurance and paid vacations. Report at once Ideal Laundry, 67 Cain St., NW, next to Greyhound Bus Terminal.
WANTED — Experienced wearing apparel checker for small laundry plant. NE section city. Druid Hills Laundry, 1224 S. Oxford Rd. DE. 7672.
WANTED, cook-maid, to live in, private living quarters. Excellent salary. Have other help. References. VErnon 3790.
WANTED experienced wool finisher. Apply Stipes Cleaners, 110 E. John Wesley, College Park.
EXPERIENCED hotel maid. Apply Hotel Southland, 825 Ponce de Leon.
MAID FOR STORE, ½ DAYS, $10. GIVE REFS. P. O. BOX 458.

Help Wtd., M&F, E.Agcy.. 66-A
ATLANTA DOMESTIC SERV.
MAIDS, COOKS — DAY WORKERS CALL US FOR DOMESTIC HELP
CYpress 5571
NEED COLORED HELP? Home or Business. Diamond Employment Service 219½ Auburn Ave., NE, LA. 4537
PIONEER EMP., 214 Grand Theater Bldg., CY. 7477, WA. 6970.

Sit. Wtd.—Female (Col.) 68
COLORED practical nurse for nursing home or private duty. SYcamore 4-7445.
DEPENDABLE, experienced maid desires day or night work. LA. 4983.
GIRL wants 5-day work. WA. 1783 or CY. 5656.
FOR BEST RESULTS USE JOURNAL-CONSTITUTION WANT ADS

FINANCIAL

Business Opportunities 70

MOTEL FOR SALE
WE HAVE 10-unit motel, masonry construction, for sale on old 41 highway, at an attractive price. For full information, call Joseph Kopp.
Adair Realty & Loan Co. Realtors WA. 0100 Healey Bldg.
MY BUSINESS (special, stock issues and mutual investment funds) has expanded to a point where executive assistance is needed. We are registered to do business in three states but now have offices only in Georgia. Experience not particularly required if responsibility can be assumed and knowledge acquired. Investment $5,000 to $15,000. Write concerning past associations for appointment. H. B., 958, Journal-Constitution.
Exceptional Opportunity
OUR BUSINESS has grown. We are in need of a qualified man with sales and administrative ability willing to invest $10,000 or more. Earnings $6,000 and up. Replies confidential. W. C., 67, Journal-Constitution.
WEEKLY NEWS
ESTABLISHED and operated 20 years by same owner. No experience necessary, but a civic minded purchaser is preferred. This is a good profitable operation. Davis, WA. 6603.
ADVERTISING SPECIALTY
$8,500 NET PROFIT. Will sell $2,200 down. Good terms on balance. Act fast.
BUSINESS OPPORTUNITIES, INC. 976 Piedmont Ave., NE EL. 1502
CAFETERIA GRILL TOTAL PRICE $1,650
$100 DAILY. Short hours. 5½ days. Mod., air cond. $1,000 down. PL. 5-8332, PL. 3-8331.
IDEAL business location. Store available. New shopping area. Adjacent apartment project. Perfect for sandwich shop, shoe repair store, hardware or drug store. Rent only $70 monthly. 830 McDonough Blvd., SE. Corner Moreland Dr. Call EX. 0303.
EXCEPTIONALLY fine service station available to the right man wanting to go into business with nominal amount of capital required. Reply A. C. Boyd, 3263 Bankhead Hwy.
EMP. AGENCY — Central location, low overhead. Now earning a nice profit, $10 to $12,000 potential, $3,000, ($1,500 cash, bal. conv. terms). Write, P. J. 39, Journal-Constitution.
WONDERFUL OPPORTUNITY for young, well-experienced and aggressive veterinarian to build a business of his own in a location already going. CY. 7441 and CH. 3842.
BEAUTIFUL motel, 18 rentable units plus office and living quarters. Located on prominent north and south highway. Reasonably priced. W. L., 949, Journal-Constitution.
ONE HOUR DRY CLEANING. EXCELLENT DOWNTOWN LOCATION. GOOD TERMS. BEST SEASON APPROACHING. CALL OWNER, CH. 9919, WA. 4028.
CHOICE 30-unit motel, U.S. 41 four-lane. Priced for quick sale. Loan bears NO INTEREST. EM. 2758. Wade Browne, Bkr., 2640 Stewart Ave.
Beer, Wine, Sandwiches
OWNER has two; must sell one. $2,000 down. PL. 5-8332, PL. 3-8331.
PLUMBING-ELEC. SHOP, rent $25 mo., $30,000 yr. gross, no competition. Stock alone worth asking price. Stanley, MU. 8-9336, DE. 2721.
GRILL AND BEER — Downtown, 87 Spring St., Reeve's Grill. Unusual opportunity. Trade on auto or $100 down. Mr. Doster, CR. 3509.
BARBER SHOP—New Northwoods shopping center, Buford Hwy. Doraville. New equipment. Reason for selling, other business.
Grill—Stainless Steel
$800 FOR STOCK, equity. Rent fixt. Bldg. EM. 2041.
MOTELS—the South's finest, 6 to 60 units from $10,000 down pbyment. Write for listings. Childs & Co., 1447 P'tree St.
ICE PLANT AND COLD STORAGE FOR SALE—Going business. Good location. Write P. O. Box 276, Broxton, Ga.
CAFE—NICE, CLEAN; LOW OVERHEAD. TWO CAN OPERATE. SMALL CASH, BAL. NOTES. EM. 2041.
HEALTH food shop, sell or lease. Wonderful opportunity. CY. 3797. 579 Plum Street, NW, Atlanta 13, Georgia.
BAR-B-Q DRIVE-INN
BEER. Gold mine, $3,500. AL. 0718.
D'TOWN BEER TAVERN
$650 cash handles. LA. 6997. Cox.
GRILL
BEE HIVE, 86 Ga. Ave. AL. 0718.
Service Station-Grocery
$1,950. TERMS. On hwy. EM. 2041.
GROCERY STORE, 1-PERSON OPERATION. CASH AND TERMS. EM. 2041, AT. 1771.
BARBER SHOP—Complete, brand-new Koken, 3-chair shop. Will sell at cost. CY. 3412.
GRILL—Buckhead. First-rate. Unlimited possibilities. Call for details. AL. 2210.
PENNY vending machine route for sale. Call PLaza 5-0353 after 6 p.m.
CHOICE BUSINESS opportunities. Chas. Ford, 87 Walton St., NW.
D'TOWN Grill, $1,200. Call now. DE. 2721; MU. 8-9336; CR. 5852.
WHITE AND COMPANY
BEER-GRILL d'town, $800 cash; bal. monthly. WA. 9991, EL. 2745.

Business Opp. Wanted 71
MR. INSURANGE AGT.
DO YOU operate an agency for fire and casualty business and are you willing to sell your agency or feel the need of making plans for semi-retirement. Experienced man, now employed by multiple-line company, wants to buy agency outright or join an agency with plans for purchase in the future. All replies strictly confidential. K. O., 83, Journal-Constitution.
BUSINESS WANTED
WE HAVE BUYERS for retail, wholesale, manufacturing, distributors, or service businesses. Confidential handling. Call for appraisal. Business Opportunities, Inc., 976 Piedmont Ave., NE. EL. 1502.
CASH BUYERS FOR YOUR BUSINESS. RIDLEY, EM. 2041, AT. 1771.

Money to Loan 72
SMALL manufacturers and distributors, increase your working capital. We discount your accounts receivable. Commercial Securities Corp. MU. 8-9985.
PERSONAL LOANS Community Loan & Invest. Corp. 4 Conveniently Located Offices TELEPHONE WA. 2046
ASSOCIATES LOAN CO. 29 FORSYTH ST., SW CY. 6241 EAST POINT, 608 N. MAIN ST. PO. 1-1156
LOANS $25 to $1,200 on signature, furniture or auto made at Beneficial Finance Co., 73-B Forsyth St., NW. Phone ALpine 7417.
Southern Savings Bank 6 PRYOR ST., SW LA. 8681
SUN FINANCE CO. 35 Auburn Ave. AL. 3412
BANCPLAN FINANCE CORP. 96 Alabama St., SW LA. 0891
QUICK LOANS. WA. 2756. SOU. DISCOUNT CO., 228 Healey Bldg.

Loans on Real Estate 75
FIRST & SECOND MORTGAGE LOANS QUICKLY APPROVED
WE ALSO BUY NOTES
EMPIRE REALTY & MTG. CO. 354 PEACHTREE MU. 8-6000
CASH QUICK
I WILL BUY YOUR 2ND AND 1ST MORTGAGE REAL ESTATE NOTES. MR. PEEVY, CH. 1225.
READY funds on approved loans 2nd mortgage notes bought. Geo. A. Campbell, MU. 8-6938.
QUICK cash for your first and second mortgage notes. Mr. Blanchard, WA. 5670.
GI, FHA and conventional financing. W. B. LEEDY & CO. — CY. 7558
2ND mortgages promptly purchased. Geo. Northen, 329 Grant Bl., LA. 5486

LIVESTOCK-POULTRY—

Livestock
BRING your cattle and calves to the sale that has the most buyers—both out-of-state and local—Tuesday and Thursday.
More Cattle-More Buyers More Buyers-More Cattle
THESE buyers cannot afford to go to sales that do not have a large run of cattle and calves. Bring your cattle and calves to: Ragsdale-McClure Commission Co. 66 Brady Ave. EL. 8858-9 Atlanta, Ga.
CATTLE SALES
THE best place to buy or sell your cattle. Sales every Tues. and Thurs., 12 noon. A square deal to everybody.
HASTY AUCTION CO. 57 BRADY AVE., NW VE. 1164
FAST Oklahoma quarter horse. Going in Air Force, must sell. PO. 7-4997.
PASTURE for horse, on Allatoona Reservoir. Call LA. 8530.
24 GOATS FOR SALE. MELROSE 4-3900
30 LAYING hens. Mostly pullets. 43-7985.

Dogs and Puppies
BOXER PUPS, AKC registered, 7 weeks old. Brindle or fawn, black mask. Reasonable. CRescent 2303.

Dogs and Puppies
WEIMARANER PUPS
FROM championship stock. 3385 Habersham Rd., NW. EX. 6538.
TWO experienced bird dogs in their prime, also hunt from Jep. EVergreen 9240, day; POplar 1-0060, night.
COUNTRY beagles and puppies. Sell or trade. 1858 Jonesboro Road, SE, Lakewood Heights, CYpress 3642.
GERMAN shepherd puppies, fine bloodline, AKC registered. EVergreen 0079.
BEAUTIFUL, healthy cocker puppies, wormed, 7 weeks old. $10. DEarborn 2975.
REGISTERED Cocker puppies, reasonable. Also stud service. Crescent 2869.
GERMAN Shepherd puppies, 8 weeks old, females, AKC registered. DL 7462.
POMERANIAN, Chihuahua, Pekingese, Toy and Fox Terriers. DE. 0392.
BLUETICK OPOSSUM dog. Guaranteed. See 1149 Berne St., SE.
MUST sell, blue merle collie puppy, 7 months. Reasonable. LAmar 2919.
WANTED DACHSHUND puppy, male, preferably light tan. EM. 4102.
SIX beagles, country trained. Two good opossum dogs. ALpine 7234.
PEKINGESE PUPPIES — 817 Virginia Ave., NE, ELgin 5740.

Cats, Kittens, Pets, Game
GUARANTEED parakeets, young breeders; parrots, mynahs, love birds, cockatiels, monkeys, toys, cages, seed. 2764 Gordon Rd., SW. PL. 5-4902.

Tropical Fish
SPECIAL on canaries, parakeets and supplies. Bird House, 894 W. P'tree, ALL supplies. See Atlanta Pet Shop, 2271 P'tree Rd., EM. 3722.

MISCELLANEOUS—

For Sale—Miscellaneous 82

EVERY DAY BARGAINS All New
TUBS, 5', new style $54.95
3 PC. BATHROOM sets comp. $84.85
WASH BASINS .....$ 9.95
GAS WATER HEATERS, 30 gal., 10 yr. guarn. $79.85
SINKS with cabinets, chrome faucets, strainers $34.95
SINKS ALONE ....$ 3.95
BASE AND WALL cabinets up to ....52% off
CABINET TOPS, from $1
TILE BOARD, green, yellow, peach, white ....20c sq. ft.
WALL COVERING, Congo Wall ....30c l. ft
FLOOR tile, 9x9 ....6c
BUILDERS HDW. CO.
172 Decatur St. MU. 8-9814 Across from Atlanta Police Station

USED MOWERS
Two, 21" Toro's self propelled $89.95-$69.95
Two, 20" Hmko's ..$24.95-$39.95
One, 20" Mow Master $30.00
Two Snapper 20s. .... $55 each
One, 20" Roberton recoil starter $28
One, 16" Blue Diamond $24.95
One, 20" Lazy Boy, self propelled
One, 20" Riding Mower ...$97.50
Five, 20" reels, good shape, $14.95 ea.
Three electric rotaries, your choice $12.95
Six large machines, 8-hp. engines, cheap. Three self-propelled Snapper 20s., demonstrators, greatly reduced. Two used tractors, gar. type, 3½ hp. Call Al Johnson at: 1862 Buford Hy. 1½ bl. P'mont Ave.
LAWN AND GARDEN
1862 Buford Hy. 1½ Bl. P'mont Ave. AT. 4933 EL. 1049

PLUMBING SUPPLIES
Bath sets (3 pieces), comp. ..$68.95
42-in. sink cab., new steel, comp. $49.95
Toilet sets (new) $17.95
Shower cabinet (new steel) ..$37.50
Tile board greatly reduced.
GAS radiant heaters—Special closeout prices.
PIPE CUT TO LENGTH AND THREADED
SOUTHERN PIPE AND SUPPLY CO. 286 Decatur St., SE, Atlanta 400 N. Church St., East Point

90-LB. ROOFING, $2.95
WHITE PAINT, $1.95 GAL. 210-LB. SHINGLES, $5.95 SQ. Celotex-Beav. Board, 5c; Windows, $5 Std.-Size Flush Doors with Yale passage sets and hinges, $9.95. Garage Doors, $40 Complete
JACOBS SALES CO.
45 Decatur St. Pk. in rear. WA. 2876

SAVE $40-$50
NIAGARA MASSAGE Home kit demonstrators, fully guaranteed. Improve blood circulation, relieve pain, tension, give your body a "tune-up" every day. Guaranteed weight reduction plan included. ELgin 4407, nights CHerokee 3086. Niagara, 937 West Peachtree St., NE, Atlanta, Ga.

OAK POSTS
4x4 8 FT. AT 25c EACH
4x4 10 FT. AT 35c EACH
4x4 12 FT. AT 45c EACH
4x6 8 FT. AT 35c EACH
4x6 10 FT. AT 45c EACH
4x6 12 FT. AT 55c EACH
DRESSED poplar boards, $35 M. Ft. 1x2 STRIPS, 8 to 16 ft. 2c each. 2x6 RGH. OAK, $50 per M. Ft. 592 Glen St., SW.

STORE FIXTURES
5 GLASS showcases, 2 wall shelve cabinets, card display cabinet, watchmaker's cabinets, watch cleaning machine, small desk, Burroughs adding machine cash drawer. All good condition. Make offer. For appt. to see, write H. S. 73, Journal-Constitution.

XMAS BICYCLES
American bicycles ....$39.95 up
English bicycles ....$39.95 up
Rebuilt bicycles ....$17.50 up
We Service What We Sell
Use Our Lay-a-Way Plan NOW
SOL COHEN 784 Gordon St., SW PLaza 3-4154
MARINE RADIO AND RADAR TECHNICIANS, F.C.C. 2ND TELEGRAPH LICENSE WITH RADAR ENDORSEMENT REQUIRED. MACKAY RADIO AND TELEGRAPH COMPANY, 1748 CARONDELET ST., NEW ORLEANS, LA. CANAL 2448.
INVENTORY CLEARANCE
USED building materials of all kinds, free paint with purchase of 500 or more feet of used lumber. Priced from $25 per 1,000. Delivery service. CONTINENTAL WRECKING CORP. 2745 Bankhead Hwy.
ATTENTION, DEALERS
HEADQUARTERS for English bikes, American bikes, all kinds of dolls and toys. Deep fryers, electrical appliances. L. D. Friedland Co., 320 Peters St., SW. Easy parking.
JUST ARRIVED—Load used built-in tubs, 4, 4½ and 5-ft. leg tubs, 42-in. drainboard and sinks, 24 and 30-in. sinks. Also new 3-pc. bath sets, $88. Sinks, cabinets, all sizes. Water heaters, $49 up. Superior Plumbing, 550 Piedmont, VE. 1689.
EIGHT-TON Chrysler air conditioner with induced draft cooling tower and water circulating pump. Like new. Original price $4,323; priced for quick sale at $1,950. Call WAlnut 1516, 8 to 5, Monday through Friday.
WESTINGHOUSE — Electric train, with cattle cars, cattle and switches for in and out trains. Track mounted on plywood. Approximately 6x8 feet, with table to sit on. Used last Christmas. $60. ELgin 0305.
NEW wood office chairs, guest and swivel, wide selection of upholstery. SPECIAL, $19.50 to $49.50. HORNE DESK & FIXTURE CO., 57 Pryor St., NE.
BOAT PLYWOOD—14, 16-ft. lengths PLYWOOD — ALL KINDS WILLINGHAM LUMBER CO. 2114 Piedmont Rd. VE. 5357
AIR CONDITIONER — Five tons, YorkAire. In use four years. In excellent condition. May be inspected at 412 Candler Bldg. LA. 0418.
COMPLETE equipment of Cooper Candy Co. Will sell together or separate. 78 Auburn Ave., NE. CRescent 6327 or WAlnut 9064.
NEW one-horse trailer, with trailer hitch and hitch for car. Feeding trough and place for saddle and feed. $200. EL. 0305.
NEW CORRUGATED BOXES—Misprints, 175 to 450 test, small to extra large sizes in stock. Phone PL 5-7721.
CASH registers bought, sold, re'p'd. Add. machines, new and used H. B. Nash, Inc., 90 S. Pryor, MU. 8-1742.
ALL types grocery and meat market fixtures. Make an offer for all or just one. PO. 7-8077 or EL. 4530.
PAWNBROKER—11½ Forsyth St., NW. Upstairs, across from Journal. Adams Jewelry & Loan Co.
USED RESTAURANT EQUIPMENT and closeout bargains. Fixture Sales Co., 321 Edgewood, WA. 2469.
TELEVISION—12-inch RCA Victor. Good condition, $40. 630 South West Main Street, College Park.
HEIM WERNER hydraulic roller car jack. Capacity 25,000 lbs. Practically new. ATwood 8110.
REMINGTON typewriter and Victor adding machine. Bargain. Thos. Duffy, WA. 5356.
PHILCO one-ton air-conditioner, thermostat; used one summer. $195. ALpine 3904.
LIONEL electric train, full equipment and table. $170 value for $75. VErnon 2900.
NEW A-grade table-top electric water heaters, $59.95. Trader Ralph's, Duluth, Ga.
AMERICAN meat-slicing machine (electric), A-1 condition. PLaza 3-1090.
FLOOR TILE close-out, 9x9 asph. All colors, 5 and 6c. LA. 2835 any time.
NEW, USED fixtures. Hotel & Rest. Supply Co., 382 W. P'tree. WA. 7451.
PRE-XMAS camera sale. 10% deliv. Coloren Camera Center, EL. 2557.
USED GAS FURNACE AND STEEL SASH. 612 N. Ave., NW. MU. 8-1107.
USED WASHERS, $19.95 UP ECONOMY AUTO STORES, INC.
NEW guar. water heaters .... $45 COUNTRY EXCH., PO 7-8757
FOR SALE — 330-gal. butane or propane gas tank. POplar 1-2551.
NEW WATER HEATER, $49. RAILROAD SALVAGE, LA. 9468.
LARGE utility trailer, $85; wringer washer, $25. CRescent 4152.
ONE baby bed and play pen. Clean. Reasonable. ATwood 8028.

For Sale—Miscellaneous 82
FIVE 38 Pistols, short and long barrels, $35 to $50. WA. 3792.
CLEAN CINDERS. 612 North Ave., NW MU 8-1107

Household Goods 83
AT PRIOR TIRE CO.
Nov. Clearance Sale
Used Merchandise. Easy Terms
TELEVISION
10-in. Teltone table model $35.00
10-in. Philco table model $35.00
12½-in. Trutone table model ..$49.95
12½-in. Teltone table model ...$49.95
14-in. Silvertone table model ...$49.95
14-in. Teleking table model ...$49.95
16-in. Philco table model $65.00
17-in. Travler console $65.00
16-in. Zenith combination $65.00
17-in. Arvin console $75.00
PRIOR TIRE CO.
458 Peachtree, NE WA. 8866

SAVE UP TO $175
ON NEW REFRIGERATORS
FULL 5-yr. factory guar. New 1956 washers, ranges, TVs, rugs and furniture at savings to 50 per cent. SPECIAL—Factory closeout on bedroom suites, foam rubber and innerspring mattress combinations. Shop anywhere, be sure to get make and model number of appliance, phone us for our price, compare the difference. OPEN 'TIL 8 P.M.
DOGWOOD FURN. STORES
236 Mitchell St., SW. AL. 8592

KITCHEN CABINETS
For Christmas
PAY LESS AT FACTORY STORE
Plastic Tops, sink; Wall and Base FACTORY SECONDS Daily, 9-5—Sat. 9-2
DEL-MAR CABINET CO.
976 W. P'tree St., NE. EM. 2432

CHROME DINETTES
YOU SAVE WHEN YOU BUY FACTORY-TO-YOU
First Quality—Sets as low as $29.95
ATLANTA DINETTE CO.
457 Ponce de Leon, NE AT. 6244

FURNITURE SALE
BARGAIN prices, bought on easy terms. Bedroom, living room, sofa bed groups, G.E. appliances, everything for the home. Established 1895.
Cochran-Lee Furn. Co.
85 Alabama St., SW CY. 8081

TESTED — APPROVED GUARANTEED APPLIANCES
Used Refrigerators .....$49.95 up
Used Washers and Stoves .$39.95 up
Used Televisions .....$49.95 up
Terms—Low as $2 Week
AYCOCK APPLIANCE CO.
2038 Sylvan Rd., SW. PL. 8-4573
PIANOS, sofa-bed, sofas, gas stoves, heaters, gas refrigerator, TV-17-in-radio combination, Simmons single Hollywood beds, complete. Mantle and fireplace, odd chairs, wardrobes, chests of drawers, new furn. and rugs, 50% off. LA. 0871, Herndon Transfer Co.
50 ROLLS beautiful famous-name 3-color tweed carpet. Will sell direct to customer. Any size rug or wall-to-wall. $5.95 per yd. All first quality. Nothing down, 3 yrs. to pay if you qualify. B. & C. Carpet Co., 150 Ponce de Leon Ave., NE, VE. 2165.
TOYS — Wagons, skates, scooters, pianos, tricycles, chairs, autos, rockers, child's breakfast sets. Heaters, gas, coal, oil. New and used furniture, stoves, rugs.
Cooper Furniture Co.
171 Whitehall MU. 8-0440

LOST OUR LEASE
CLOSING out entire stock new and used furniture. Good discount for cash or easy terms arranged. Wright-Cole Furniture Co., 344 Peters St., SW, ALpine 2636.
OWNER leaving city, sell this week. 10-ft. G-E refrigerator, 2-door with freezer; 6-ft. G-E refrigerator, Hotpoint electric stove; table model radio-phonograph with record cabinet; one mahogany, glass-top, cocktail table. CHerokee 1455.
TRADE IN YOUR old furniture on new. We also buy good used furn. and appliances.
KING FURN. CO.
AUBURN AND IVY. WA. 8361
REAL BARGAINS
ELECTRIC refrigerators, washers, ranges. Some crate-damaged, some used. All reconditioned, guaranteed. Low prices, terms. GEORGIA POWER'S Warehouse, 211 Decatur St.
CHROME, wrought-iron black tubing, dinette sets, and plastic-top occasional tables. Cheap for cash.
MEIER MFG. CORP.
4929 Lawrenceville Hwy. Tucker
Recon. washing machine $49.50
Gas range, $40, mattress $15.00
LIBERAL DISCOUNT FOR CASH
Easy Terms
ATLANTA FURNITURE CO.
152 Whitehall St., SW WA. 9295

CARPETS
RAYON and nylon blend carpet, $4.50 per sq. yard. House of Carpets, 315 Roswell Rd., EX. 9311.
THE RUG SHOP
EVERY type of floor covering at substantial SAVINGS. Free Estimates. 140 Mitchell, SW. MU. 8-8584
FRIGIDAIRE refrig. late model. Clean. Excel. cond. $84.50, terms if desired.
ADVANCED REFRIGERATION, Inc 394 SPRING ST., NW—WA. 9661
MODERN dining room suite, Servel refrigerator, automatic washer like new, gas range and bedroom suite, wrought iron bunk beds. Complete living room furniture. DIxie 2176 after 6 p.m.
PAY CASH—Save ½, Compare
EXAMPLES: $90 Sofa Bed, $45
$40 Innerspring Mattress, $20
Plus Many More Cash Savings
Southern Furniture, 165 Whitehall
VACUUM CLEANERS — Completely reconditioned, $4.50 plus parts. Free estimate and pickup and delivery. Colonial Vacuum Stores. AL. 2415. Open till 8 p.m.
NEW, 8-ft. chest, Norge freezer, $252.95 today, $249.95 tomorrow. Will drop $3 day till sold.
Gate City Furn. 163 Whitehall, SW
$99 EXTRA-FIRM innerspring mattress and box spring sets, $49 cash. Cheaper styles, $36.50; odd innerspring mattresses, $16.50. R. J. Thomas, 208 Whitehall.
$225 BEDROOM suites, brand new, slightly damaged, $129 cash; cheaper styles, $79. Hollywood beds, $34.50; cheaper styles, $27.50. R. J. Thomas, 208 Whitehall.
MAYTAG De Luxe wringer washer, like new. Regular, $209.95; special, $139.95. Other used washers $19.95 up to $79.95. Maytag Sales & Serv., PL. 3-4192.
$300 FOAM rubber 3-pc. curved sect. sofas, brand new, slightly damaged, $149 cash; cheaper styles, $119; 2-pc. sect. $79. R. J. Thomas, 208 Whitehall.
USED auto. washers $25. 2 $79.50.
EUBANKS APPL.
112 N. E. Pt. St., E. Pt. PO. 1-8824
$170 SEVEN-PIECE dinettes, brand new, slightly damaged, $85 cash. Cheaper styles, $59. 5-pc. dinettes, $24.50. R. J. Thomas, 208 Whitehall.
$270 HIDE-A-WAY beds, brand new, slightly damaged, $149 cash; cheaper styles, $99.50; odd sofa beds, $29.50. R. J. THOMAS, 208 WHITEHALL
CHEAP for quick disposal. Miscellaneous household furniture. Frigidaire, apartment Roper stove and chrome dinette suite. VErnon 5105.
CASH SPECIAL: Sofas and furniture reduced ¼; appliances, bedding and carpets, 25-40% off. LA. 2606.
BOSTWICK'S, 109½ Whitehall
$220 SOFA BED suites, brand new, slightly damaged, $119 cash; cheaper styles $69; odd sofa beds, $29.50. R. J. Thomas, 208 Whitehall.
TABLE-TOP electric water heater, 30-gal., $35. Hotpoint electric range, $20. Washing machine, $15. Gas range, $20. EMerson 5001.
$64 CHESTS, brand new, slightly damaged, $34.50 cash; 5-dr. chests, $15.50; 4-dr. chests, $10.50. R. J. Thomas, 208 Whitehall.
7.6-FOOT Westinghouse refrigerator, also Westinghouse range. Like new. Used 4 months. $425 value, both $175. VErnon 4323.
BENDIX washer, fully automatic, $39.95; apt.-size refrigerator, clean, $59.95. Maytag Sales & Service, PL. 3-4192.
$80 HOLLYWOOD beds, brand new, slightly damaged, $39.50; cheaper styles, $27.50. R. J. Thomas, 208 Whitehall.
New Furniture—½ Off
Podhouser Co., 227 10h St. at P'mont
REBUILT TV'S—$49.95 UP $5 DOWN—$2 WEEK
Bob Shelley, 262 P'tree. CY. 6311
REFRIG.-FOOD FREEZER combination, repossessed. Assume notes. Maytag Sales & Service, PL. 3-4192.
LIQUIDATING AT COST, entire stock of new furniture. Open 'til 8 p.m. 2460 Memorial Dr., SE. Agent.
LOVELY old Queen Anne nine-piece mahogany dining room suite, $295. Originally $1,200. DEarborn 2652.
9x12 BIGELOW. Singer electric sewing machine, good condition. Sacrifice, $25 each. SY. 4-2260.
MAYTAG WASHER, good condition. Bargain. Fite Appliance Co., 259 Ponce de Leon, EL. 8245.
FRIGIDAIRE, 12-cubic feet, good condition, $80. Hoover vacuum cleaner, $20. EXchange 5537.
FOUR rooms furniture, complete or pieces. Cash bargains. 309 West John Calvin, College Park.
HOTPOINT De Luxe automatic washer. Almost new. Half price. SYcamore 4-1769.
NEARLY new electric Frigidaire range, also sofa bed. Reasonable. POplar 7-2098.
BUY G.E. or Maytag automatic now. LA. 1393 for home dem. Lakewood Appliance Co.
UNIVERSAL vacuum cleaner, 6 months old. Atll attachments. PLaza 8-2977.
LARGE Duncan Phyfe dining table, $25; grandfather's clock. EVergreen 6502.
WELBILT gas range, apartment size. Good condition. $32. EVergreen 7002.
KELVINATOR refrigerator, 8 cubic feet. Good condition. $40. CRescent 6319.
300 new lamps, tables, pictures, mirrors ⅓ off. Agt. 227 10th at P'mont.

Household Goods 83
TEN new sofas, 15 chairs, 2 sec. sofas, ½ off. Agt., 227 10th at P'mont.
WE BUY, sell and exchange furniture. Comfort Furniture. WA. 7789.
LARGE BREAKFRONT .... $250 Kimbrough Furn. Mart. WA. 9250
GOOD USED TVs, $5 down. Goodyear Ser. Store, 36 Courtland St., NE.
9x12 WOOL RUG, $17; oil heater, $14. Peachtree Furn., VE. 2537.
GENERAL electric range, push button, 2 ovens, $150. Marietta 9-6747.
RENT WASHER OR TV, LA. 1393. LAKEWOOD APPLIANCE CO.
19-FOOT Victor upright freezer, 1954 model, $300. DEarborn 9464.
SMALL studio-size piano, Baldwin. Agt., 227 10th at P'mont.
SEE your Western Auto for top quality. Wizard Appliances.
CROCHET bedspread, pop corn stitch, $50. ELgin 8270.
SEWING MACHINE, repaired, $1.59 plus parts. MU. 8-9397.
USED refrigerators, stoves, TVs, $10 and up. ELgin 7276.
APT. gas stoves, $25 each, while they last. MU. 8-9417.
HOLLYWOOD Simmons bed, $35. MElrose 4-3012.

Rent It 83-A
RENT AN IRONRITE
Maytag Sales & Serv. PL. 3-4192

Diamonds and Jewelry 84
11—1¼-Ct. Platinum Cross-Finger Ring. 3 blue-white centers, 12 other diamonds. Val. $800.00. Sale $485.
12—4¼-Ct. Twin-Diamond Ring. Superb blue-white round and baguette diamonds. Plat. Cert. val. $3,750. Sale $2,480.
TO OUT-OF-TOWN BUYERS
WE WILL send any diamond to your banker or express office for inspection. Send for free illustrated catalogue.
CITIZENS JEWELRY CO.
195 MITCHELL ST., SW CYPRESS 8261
2¼-CARAT diamond ring, blazing in color, perfect in cut and set with 2 tapered baguettes. Mounted in platinum. Retails $1,500. Our price $986.
JEFFERSON'S
8 Auburn Ave. WA. 4786

Antiques 86
UNRESTRICTED Public Auction Sale
ESTATE of J. S. Glenn. EXHIBITION: Wed., Nov. 16th, 10 a.m. AUCTION: Thurs., Fri. Nov. 17th and 18th, 10 a.m.; 2 p.m. and 7:30 p.m.
PARTIAL listing includes: Period Tambour secretary, Oriental rugs, mahogany card table, Serpentine marble top stand, music box, chaise lounge, mahogany dining room set, grandfather's clock, high post bed, Victorian love seat, several bedroom suites with twin beds, Westinghouse refrigerator, new condition; Haviland and Lycette china, cut glass, Peachblow, Bristol and Pressed glass, clocks, lamps, fire sets, candlebra, silver, brass and copper, diamond wrist watch. Sale conducted at:
Atlanta Auction Gallery
898 W. PEACHTREE

Radio, TV Sales & Service 88
TV CALLS, $1.50 APPLIANCE CALLS, $3
25 YRS.' EXPERIENCE ALL REPAIRS GUARANTEED
REPAIRS on all makes, nothing too large or small.
CROSLEY BENDIX DEALER
TELEVISION CENTER
Open 9-9. 2324 Gordon Rd., SW PL. 5-7005 24-Hour Service
TV CALLS—$1.50
DAY—NIGHT—HOLIDAY
AL..5127—LA. 0463
TV CALLS $1.50
Repairs Fully Guaranteed A TO Z TV SERVICE
DE. 5154 EV. 3815 MU. 8-5592 ANY TIME ANYWHERE
DAY-NITE TV SERVICE
PL. 3-0342—WAS RA. 0342
NITE, SUNDAY OUR SPECIALTY
TV Service Calls, $1.50
Day, Night—PL. 5-6433
ONE 16-in. Zenith table model TV, $39.95; 12-in. Console Motorola, $34.95. Tippen Appliance Co., 1180 Memorial Dr., SE.
TV SALES AND SERVICE, 9 TO 9. BUCKHEAD TV, EX. 6471.

Musical Merchandise 90
DAVISON'S PIANO CLUB SALE
$10 reserves any PIANO or ORGAN For Xmas. Delivery
CHOOSE from famous brand names Knabe, Everett, Kimball, Cable, Nelson.
Wurlitzer Organs
BLONDS, mahogany, walnut, maple, cherry, fruitwood, ebony, finishes to choose from.
New spinets from $495
Grands from $1,195
USED pianos, $195, $250, $325; Used spinet (Save $195)
DAVISON'S PIANO DEPT. 3rd Floor, Music Center
SPECIAL NOTICE
IN AN EFFORT to encourage our customers to select and purchase the piano of their choice before the Christmas rush, Cable is offering the best values of the year in a special sale this week. Well-known makes offered at $100 to $175 savings. Floor samples, rental returns and exchanges. Buy on Cable's easy credit terms. Shop early and save at:
CABLE PIANO CO.
235 Peachtree St., NE. WA. 1041
COMPARE THESE VALUES
Student Spinet Piano, mahogany, regular $525, now only....$425
Console, traditional, mahogany, regular $765, now only....$549
Spinet, modern, limed oak, regular $710, now only....$525
Spinet, Early American, maple, regular $640, now only....$495
All Prices Include Benches Take Up to 2½ Years to Pay Also Many Others New and Used Spinets—Uprights—Grands
ALVERSON PIANO CO.
101 W. Howard, Decatur, EV. 3651
LARGEST selection of pianos in the entire Southeast. Select yours now. $10 reserves any piano for Christmas. Famous brand-name uprights and grands at large savings. Small down payment with years to pay. See us before buying any piano and SAVE-SAVE-SAVE.
BASKETTE PIANO CO.
83 Alabama, SW CY. 7746
Electric Organ Bargains
WURLITZER with tone cabinet, $795; Minshall Estey, two-manual 25-note pedal board with tone cabinet, $1,250; Baldwin orgasonic, only six months old, reduced. Beautiful Hammond spinet, like new, offered at special price.
CABLE PIANO CO.
235 Peachtree St., NE. WA. 1041
CHOOSE YOUR PIANO AS THE ARTISTS DO
SMALL deposit will hold till Christmas. Start paying next year.
LANIER PIANO CO.
628 Lee St., SW, PL. 8-4681, 2-3. 3178 P'tree Rd., B'head, EX. 4681
KNABE STUDIO PIANO
COST NEW $985. This fine little instrument cannot be told from new. A real value, only $545, with bench.
RICH'S PIANO DEPT.
4TH FLOOR Open Friday Nights
PRACTICE PIANOS
MANY fine makes to choose from. Priced from $99 up.
RICH'S SERVICE BLDG.
Cor. Shelton and Stewart Ave. Piano Shop
ESTEY GRAND PIANO
BEAUTIFUL Ebony finish. Everything about this piano like new, small size. Only $995.
RICH'S PIANO DEPT.
Trade in Your Old Piano
UPRIGHT pianos, $79, $95, $125; baby grands, $350; players and Reed organs. Call Mr. Veal, Johnson Furniture Co., 124 Decatur St., CY. 4087.
STEINWAY grand piano, just renewed by Steinway experts. Cost new today $3,245. For cash, only $1,595. C. S., 61, Journal-Constitution.
Cheap Uprights, Players & Grands PLAYER PIANO SERVICE W. A. Greeway, 391 Marietta St. CY. 5383
$10 DOWN delivers guaranteed piano. Sterchi's, 116 Whitehall. MU. 8-3100.
SCHAFFER GRAY PIANO HOUSE Dial 43-5166 Open till 10 p.m.
6½-FOOT Stieff grand piano. Beautiful tone. $400. PO. 1-8645.
ELECTRIC guitar, case, amp. Sacrifice. DI 0209. EV. 9834.

Machinery and Tools 91
ONE American No. 4, 3-head sticker, complete with countershaft head and 15-HP Westinghouse motor, 3-phase, 220 volts, 1,750 RPM. Motor and all compensator starter. 2 sets knives, milled to pattern bits to run ¾- and ⅞-inch dowels. 1 set knives milled to pattern to run ½-inch dowels. Call Smyrna 5-8289, or see at our shop on Vinnings Rd. Edmunds Hill, Inc.
PRACTICALLY new Hyster model QR-20 Fork truck. Sub. discount. Smith Transfer Co., 112 E. Washington Ave., East Point. PO. 7-8241.
METAL lathe 10x54 inches. All accessories, $225. PLaza 3-2002, after 6.

Building Materials 92
WRECKING APT. BLDG. 949 WEST P'TREE ST.
BUILT-IN tubs, sinks, commodes, windows, doors, hardwood floors, framing, burglar screens, cream brick and many other fine items.
SEE MR. MILLER ON JOB HUDGINS YARD
CY. 2791 641 North Ave., NW.

Building Materials 92
ALUMINUM WINDOWS AT FACTORY PRICES
Due to Model Change
Call Mr. Ward PL. 5-9071
OR SEE AT Harwell and Oakcliff Rds., SW
WRECKING
Old Washington Seminary 1640 Peachtree Road
CLOSING out many bargains. Lowest prices in town.
YARD CLEARING SALE
DOORS, 75c and up. Sash 40c and up. Plumbing, pipe and lumber cheap. Call WA. 3332 after 6. 650 DeKalb Ave.
NEW and used building materials and plumbing supplies. ABC Wrecking Co., 465 Glenn St., SW, LA. 8848.
NO. 1 MAPLE hardwood flooring, ¼ price. EL. 7276.

Farm Equipment, Supplies 93
USED FORD TRACTORS, rebuilt and guaranteed. Some late models. Easiest terms available. SHERMER TRACTOR CO. 3434 E. Ponce de Leon Ave. EV. 4557 Decatur, Ga.
NEW AND used Ford tractors, all type industrial equipment. Call us for better trade and the easiest terms. McGAUGHEY TRACTOR CO. Marietta, Ga. Phone 9-4591
FARMERS EXCHANGE AUCTION, Nov. 16th. Tractors and implements. Buy or sell. Private sales daily. Phone 7222, Covington, Ga.

Seeds, Plants, Nrsy. Stock 94
WATER OAKS, 3 ft. to 12 ft. PLaza 3-8120.

Off. Eqpt., Typewrits., Supls. 97
4-DRAWER, letter size, suspension, wooden cabinets, $12.50; steel transfer filing cabinets, $2.95 ea.; four-drawer, $11.95; 5-door metal and wood storage cabinets, 6-ft. high, $15 each. Complete line office supplies at closeout prices, 50 per cent off at Army Surplus Sales, 335 Peachtree St., NE.
LATE-MODEL Dictaphone. Cylinder dictating machine and transcriber. Good condition. Regularly serviced under maintenance contract. Total price $100. If interested call VE. 0785, Mr. Wiley.
NEW typewriters for rent, $5 per month. Also new adding machines for rent, regular prices. R. C. Allen Business Machines, Inc., 686 Spring St., NW, EL. 4449.
ELECTRIC Addressograph with Graphotype, cabinet and frame, $550. Davidson press, $825. Verityper, $175. T. B., 18, Journal-Constitution.
TYPEWRITERS — Royal with magic margin, $75. Underwood, $55. Smith, $29.50. PO. 7-7807; night, PO. 7-1497.
TYPEWRITERS and adding machines rented, rep'd. Luke Typewriter Co., 120 Forsyth, SW. LA. 1396.
LATE-MODEL typewriter. Nearly new. Friedman's Army and Navy store, 186 Mitchell St., SW.
TIME clock, large steel safe and 2 desks. 78 Auburn Ave., NE. CRescent 6327 or WAlnut 9064.
TEN-KEY electric adding machine. Excellent condition. $185. EVergreen 2965.
A. P. DICK MIMEOGRAPHS, NEW, REBUILT, 318 P'TREE, WA. 1608.

Wanted to Buy 101
WE PAY highest cash prices in town for good, clean, used, furniture, late-model electric refrigerators and gas ranges. No amount too large. BASS FURNITURE CO., MU. 8-5123.
WE PAY the highest cash prices for used restaurant equipment, office furniture and store fixtures. ATLANTA FIXTURE & SALES 104 Pryor St., SW MUrray 8-2224
Used Clothing and Shoes
BUYING offices, 731 Marietta St., WA. 5630, 985 Piedmont, VE. 2323
HIGHEST prices for used store, office, restaurant equipment. Murry Fixture Co., 62 Ala. St., SW, LA. 7280
USED CLOTHING Wanted. Men's, ladies' and children's, 50% more. 386 Marietta St. MU. 8-2610.
USED FURN. and sewing machines bought. STERN FURN CO., MU. 8-6403.
SPOT CASH for TVs, refs., stoves, washers, furn. B'hd. Furn. EL. 8510.
PARTY NEEDS SMALL PIANO AND RUGS. AGT., EM. 4368 OR AT. 4105.
TOP PRICES for furn., refs., washers, TVs, ranges. Payne's. AL. 1680.
Basemt. to attic, odds and ends, bdrm. suites, refrigerators, etc. WA. 4342.
CASH waiting for your furniture! Whitney Furn. Co., AL. 9991.
WANT to buy good used furniture, prompt service. LA. 1872.
WANTED—DOGHOUSE for a large dog. EXchange 0951.
WANTED—ONE 5x9 PING-PONG TABLE. VE. 4677.

Moving and Storage 102
LOCAL—Long distance moving to 48 states in sanitized vans. Storage. A. C. White Inc., MU. 8-1888.
FLANAGAN—The Moving Man, Inc. Finest local and long-distance. Costs no more. LA. 7576.

ROOMS AND BOARD—

Boarders Wanted 103
1744 PONCE DE LEON, NE — For business lady, one of the nicest rooms in Atlanta, walk-in closet, private bath. For gentlemen: desirable rooms, unusual low price. Quality meals. CRescent 0142.
CRESCENT Guest House, Peachtree-Eleventh. Conv. to everything. Delicious home-cooked meals. Business people. Couples, $10.50 up. Lobby television. Also, singles. EM. 2862.
BUSINESS lady, 45, to share with another. Gentleman with bath. Excellent meals. 221 Fourteenth Street, Northeast. ELgin 3033.
1485 PEACHTREE
VACANCIES for ladies and men. AT. 2080; AT. 6973.
828 PONCE DE LEON PL., NE (near Sears) — Home-cooked meals. Reasonable. Gentlemen. EMerson 6539, ATwood 9215.
ROOM and board for mother and child, care for child while mother works. Licensed nursery. PLaza 5-0367.
1298, 1336 Piedmont, 408 Ponce de Leon. Meals, conveniently arranged, 7 days. AT. 3100, VE. 9375.
WEST END—Gentleman, 2 meals daily, 7 days weekly, family style, TV for guests. PLaza 5-2027
963 RUPLEY DR., Northeast. Private, home. Single—double, meals optional. ATwood 7772.
HAMILTON HALL, 44 14th, between the Peachtrees. Vacancies for rent. Good meals. EL. 0439.
VACANCIES for boys and girls. Good food, family style. TV for guests. ATwood 0498.
1150 ST. CHARLES PLACE — Lovely vacancies. Good home-cooked meals. ELgin 6793.
223 PONCE DE LEON—Young business girls. Meals 7 days, 3 blocks Fox. ATwood 8750.
794 SPRINGDALE RD. — Nice vacancies. Best home-cooked meals. EVergreen 1547.
794 SPRINGDALE RD. — Nice vacancies. Best home-cooked meals. EVergreen 1547.
880 VIRGINIA AVENUE—On transportation. Roommate young man. ATwood 7842.
1279 PEACHTREE, Northeast —Attractive vacancy, business girl. VErnon 0962.
1492 PONCE DE LEON—Business girls only.. Reas. Refs. DE. 0822.
949 BRIARCLIFF RD. — Double terrace room. Boys. DEarborn 5982.
710 PIEDMONT — Vacancies, men $10 wk. Block north Ponce de Leon.
807 BOULEVARD — Vacancy. Men. Good food. $10 week. VE. 0853.
ANSLEY PARK—Roommate young lady, meals 7 days. ELgin 6977.
1246 PONCE DE LEON, Northeast—Boys and girls. DEarborn 1913.
2 BUSINESS girls or mother with school-age girl. ELgin 8270.

Hotels-Motels 104
KIMBALL HOUSE
MONTHLY RATES for permanent guests. Convenient, comfortable. Reasonable. Move in for winter.
ABBA HOTEL—CY. 8678
PARKING. Steam heat. Rooms, Apts. Children free. 72 Baker, NW.
APARTMENTS, weekly or monthly. Accommodate 1 to 4 people. Cherokee Motor Hotel, 320 Ponce de Leon.
HOTEL SOUTHLAND, 825 Ponce de Leon Ave. Single, double rooms; kitchen units, weekly rates. EL. 5575
RITZ HOTEL—LA. 0456
Low wkly rates, near Rialto Theater.
SINGLES, from $7.50 per week; doubles from $13.50. Private baths. Wynne Hotel. AT. 4476.
HOTEL EMORY—P'tree at Baker. $8-$12 wk. Parking. Apts. MU. 8-4885.
MILLER HOTEL—Low weekly rates. With bath, $9 to $12. CY. 9871.

ROOMS FOR RENT—

Rooms—Furnished 105
EVERYONE who has rooms for rent needs the Wanted—Rooms and Board Classification in The Journal-Constitution Want Ads. If you can't find what you want, try an ad of your own. WAlnut 6823.
REFINED, middle-aged business widow would like 1 or 2 businesswomen to share attractive new home in NW section. Kitchen privileges, car necessary. References exchanged. SYcamore 4-7588.
LITTLE FIVE POINTS — Large, private, nicely furnished front room. Desirable neighborhood. No loafers or drinkers. Maid service. Gentleman only. MUrray 8-3240.
173 FOURTEENTH, NORTHEAST—Clean, heated, large front, twin beds. Roommate young man. References. Very cheap. ATwood 2839.
1119 ST. AUGUSTINE PLACE. Northeast — Attractive room, near bath. Excellent transportation. Business lady. AT. 7897.
968 MYRTLE ST., NE—Large bedroom for two young men. Twin beds. Tenth Street section. VErnon 5067.
SINGLE bedroom. Near Peachtree-Rhodes Center. Spacious closets. Adjoining bath. Business girl. EL. 6459.
1396 PIEDMONT—Attractive room, adjoining bath, private family, reasonable. Gentleman. ELgin 6054.
NEAR SEARS—2 rooms, $6.50. After 5. ELgin 4731.

Rooms—Furnished 105
EAST POINT — Two girls to share home, kitchen privileges, with young widow, twin beds. Prefer telephone girls. POplar 1-3569.
NORTHEAST — Clean room, private residence, garage. Convenient location. Gentleman. ELgin 4577.
2402 PEACHTREE RD. — Lovely room in private home. Also room with bath. EXchange 0815.
BETWEEN Peachtrees. Well furnished large room, 2 closets. Business people. VErnon 6416.
LOVELY living room, bedroom, private half-bath. Telephone and garage. $60. EMerson 4013.
EMORY SECTION — Lovely room, lady. Convenient transportation, schools. EVergreen 8336.
423 PARKWAY DRIVE, Northeast—Roommate for gentleman. Twin beds, $5. VErnon 7337.
JUNIPER HOUSE—Clean, comfortable, convenient, everything, single or double. VE. 5515.
VA.-HIGHLAND—Gentleman. Large comfortable room. Conveniently located. VErnon 2486.
367 CHEROKEE AVENUE, SOUTHEAST — Beautifully furnished bedroom. ALpine 8253.
NICE ROOM—Private bath and entrance. Large closet. $45. Gentleman. PLaza 3-0204.
FURNISHED room, private bath, garage, kitchen privileges, gentleman only. CHerokee 2641.
EMORY-DRUID HILLS — Private room, bath and ent., garage. $10 wk. CRescent 0952.
NORTHEAST—Private home. Settled business lady. Meals optional. ATwood 4562.
ATTRACTIVE single room, private bath. Near Emory Campus. MElrose 4-4761.
WITH owner. Business woman. On transportation. Utilities furnished. $30. WA. 0309.
NORTHEAST—Clean bedroom for gentleman. Private entrance. WAlnut 2691.
MYRTLE STREET, NORTHEAST—Large room, all conveniences. VErnon 4816.
COMPARE our rates with others, then see our rooms. Wynne Hotel, AT. 4476.
WEST END — Room, business couple or settled business lady. PL. 5-6230.
TWO business girls wish to share home with same. VErnon 6513, after six.
LARGE front room, business girls, convenient 4 bus lines. ATwood 7097.
BLOCK Ponce de Leon—Front corner room. Two girls. ATwood 8060.
VACANCIES, Tech stuents, 2 blocks school. ATwood 0316, CYpress 7080.
ST. CHARLES, NE—Nice room, private home. Gentleman. VErnon 5214.
CORNER room, private bath. Businessman. Buckhead area. CH. 2631.
NORTHEAST—Private home, very nice room for gentleman. AT. 0095.
W. PEACHTREE at Pershing Point. $7, $8. Gentlemen only. ELgin 2725.
ROOM, private home, bath, entrance. Garage. Avondale. CRescent 8920.
DOWNTOWN—$7 to $10 wk. All convs. 195 Ivy St., NE. CY. 9142.
59 PEACHTREE PL., NE — Nicely furnished rooms. EMerson 5187.
GIRL to share home, kitchen privileges. $8 week. WAlnut 2412.
847 BRIARCLIFF RD., NE—Gentleman. EV. 4097, WA. 7919.
IN HOME of couple, gentleman. $8 week. CHerokee 4677.
92 BAKER ST., NE, APT. 2—MAID SERV., $7.50 WEEK.

H'keeping Rooms—Fur. 108
TWO nicely furnished rooms, private entrance. Will accept one child and care for child while mother works. PLaza 3-0604.
NEAR Little 5 Points, room and kitchenette, utilities furnished, private entrance. Business people only. CY. 2755.
EFFICIENCY — Very convenient. Suitable for one or two. AL. 5827.
CLARKSTON—Efficiency, private entrance. Gas, utilities furn. 43-7413.

H'keeping Rooms—Unfur. 109
LITTLE FIVE POINTS — Bedroom, kitchenette, breakfast nook, private bath, entrance. Heat, lights, water, refrigerator, stove furnished. Couple. LAmar 2133.
MIDDLE-AGED widow, cooking privileges, utilities. Reasonable. ALpine 6163; POplar 1-9038.
3 ROOMS, upstairs, for couple. 308 Hayden St., NW. ALpine 4761.

Wanted—Rooms 112
FURNISHED room, kitchen privileges, near transportation, with elderly people and widow. SY. 4-4566.
MOTHER and son, five, desire unfurnished room. Call DIxie 5591.

Wanted—Rooms & Board 113
WORKING mother desires board and someone to keep child, three. VE. 3124.

RENTALS—

Apartments—Furnished 114
THE DARLINGTON
2025 PEACHTREE RD., NE
1-MONTH TO 1-YEAR LEASE
2-ROOM EFFICIENCIES WITH KITCHEN AND BATH
SHOWN DAILY AND SUN. 10 to 6
Phone EM. 2511
MOST REASONABLE furnished apartments in Atlanta. $72 mo. for 2 bedrms., liv. rm., dinette, kitchen and bath. Some with new furniture. All apts. have private front and rear entrances. We welcome families with children. Located in Southeast. For further information, call ALpine 5433 or CYpress 0174 or DIxie 2747.
APARTMENT FOR RENT. — First floor, 3 nicely furnished rooms in private home. Reasonable. Middle-aged couple, no children or pets. Garage, automatic heat. Druid Hills. F. C., 10, Journal-Constitution.
ATTRACTIVE living room-bedroom combination with dressing room, large kitchen, private bath and entrance. Vicinity Little Five Points. Call Mr. Clark, ALpine 8361 day, or CYpress 6722 night.
2-BEDROOM apartment. Newly decorated. $125 mo. Yearly lease. EAST WESLEY APTS. 2629 Piedmont Rd., NE. EX. 0303 or CH. 2662.
297 CREW ST. at Memorial Dr., block from State Capitol, one and two rooms. Twin and double beds. Utilities, linens and dishes furnished.
DECATUR
3-RM. apartment, nicely furn., newly decorated. Adults. $69.50. DE. 1387.
173 FOURTEENTH, NORTHEAST—Bedroom, kitchenette combination, Bath, Porch, Entrance. Newly decorated. Business couple. ATwood 2839.
WEST END, 2 doors Sears, 2 apartments, 1 with twin beds, $15; other, $11. On main floor. All utilities. Nice for business couple. 655 Ashby, SW.
EAST ATLANTA
3 rms., bath, all utils. $75
3-rm., bath ter. apt. $60
L. F. Jenkins Rlty. DI. 5768
DECATUR
4-ROOM APT. — Nicely furnished, newly dec. Adults. $85. DE. 1387.
LIVING ROOM, bedroom, dining room, kitchen. Everything private. Girls welcome. $68.50 per month. Northeast section. CRescent 4894.
NEAR Emory. On transportation. Lovely bedroom, living room, kitchen, bath. Private. Steam heat. Utilities. DIxie 7957. EVergreen 9269.
DECATUR
4-RM. apt. Nicely furn. Newly decorated. Adults. $79.50. DE. 1387.
NICELY furnished garage apartment, 3 rooms and bath. Private garage. Couple only. 615 E. Columbia Ave., College Park. PLaza 5-4121.
NEAR SEARS—Completely furnished small apartment. Everything private. Working girls or business couple. EMerson 3367.
YOUNG man to share with same, nice clean apartment. Located in convenient NE section. Call after 6. EVergreen 7488.
NEWLY decorated efficiencies. All utilities. Private parking. On bus lines, opposite park. 178 Piedmont Ave., Northeast.
990 MYRTLE, corner 10th. 2 rooms, bath. Hall. Closets. Utilities. Second floor. Private entrance. Couple. $60. ELgin 3977.
NORTHEAST — Near Fox. Lovely cottage. Private bath. Private entrance. 4 business girls only. VErnon 6432.
WEST END—Nice 4-room apartment. Utilities furnished, private entrance. Christian business couple. PLaza 3-3674.
1-BEDROOM apartment, upstairs. Steam heat. Everything furnished. 93 Cleburne Ave., NE. WAlnut 1229.
SOUTHWEST — Young man, 25-35, share nicely furnished apartment. Clean habits. PLaza 3-7508 after 6.
GENERAL DEPOT — 5 MINUTES. Lady will share home with couple. Everything furnished. POplar 7-2301.
NEAR Druid Hills churches and Sears—Apartment for couple. Sleeping room for gent. ELgin 6004.
Deerfield Apartments
2, 3, 4, 5 rooms. VE. 4193
DECATUR—3 rooms, bath, private home, entrance. Utilities furnished. Business adults. CRescent 5691.
APARTMENTS — Private entrance, bath. Efficiency, share bath. Between Peachtrees. ELgin 5091.
FOREST PARK—3-room bath. Business couple. No children, pets. Utilities furnished. POplar 1-2115.
EFFICIENCY apartment. Also 2 sleeping rooms, double or single. New furniture. VErnon 7321.
63 CAIN, NORTHEAST — Clean, quiet, good heat. $12. Also sleeping rooms. $10. LAmar 9234.
CONVENIENTLY LOCATED—Two-room apartment. Three working girls. No drinking. ATwood 0579.
FOUR ROOMS, newly redecorated. Convenient. $17.50 weekly. 814 Capitol Avenue, Southeast.
1 AND 2 rooms, private baths, utilities included. By day or week. Wynne Hotel. AT. 4476.
296 CONNECTICUT, NE — 3-room apartment. Private bath. EVergreen 5393, between 9 and 1.
GENTLEMAN to share apartment with same. Private bedroom. EMerson 6843 after 6 p.m.
CLEAN and quiet, $40-$50 month. 2023 Freemont St., SE. DEarborn 1100, POplar 1-8431.
NORTHWEST — 3 nice rooms, business people. Convenient, transportation. VErnon 5661.
FURNISHED apartments. Apply 851 Ponce de Leon.

Apartments—Furnished 114
2-ROOM apartment, private entrance and bath. Telephone extension. Utilities. Nice quiet neighborhood. PLaza 3-2723.
LITTLE 5 PTS., 182 Elizabeth St., NE — 2 or 4-rm., lovely apts. MU. 8-3890, CH. 6592.
BEDRM. and kit.-dinette. Business district. $13.50 week. AL. 0694 days, CH. 0887 nights.
604 PARK STREET, East Point — Near transportation, all conveniences. Business couple.
DRUID HILLS—Garage apartment. Utilities. $75. Couple. references. DEarborn 3984.
780 BOULEVARD, NE — Twin beds, tile bath, utilities. Completely furnished kitchen.
NORTHEAST—Bedroom and kitchen, private entrance. Utilities furnished. WAlnut 2691.
2 ROOMS completely furnished. Private bath and ent. $55. PL. 5-2105 after 6:00.
NEAR Sears — 3 rooms, private ent. and bath. Utilities furn. ATwood 2380.
719 LEE, SOUTHWEST—Bedroom, kitchen, bath. Adults only. POplar 1-2577.
NORTHEAST—3-rm. apartment. Utilities. Business couple only. VErnon 1586.
UNUSUALLY nice 3 rooms, bath. Private entrance. Couple. VErnon 7259.
COLLEGE PARK — 4-room apartment. Adults. POplar 1-6821, after 5.
ANSLEY PARK—1, 2, 3-room apartments. Transportation. ELgin 8797.
624 KENNESAW, NE — Efficiency. Couple or settled lady. VErnon 8664.
223 GA. AVE., SE—3 rms., bath. $35 mo. MU. 8-3890, CH. 6592.
MOTHER and child to share 5-room apartment. ATwood 9942 nights.
86 FIFTH ST., NE — Two rooms, semi-private bath. Adults.

Apartments—Unfurnished 115
NOW UNDER NEW OWNERSHIP AND MANAGEMENT
Blair Village Apartments
Located on Jonesboro Rd. Southeast Atlanta
1 AND 2-BEDRM. APTS. $47.50 AND UP
FURNISHED OR UNFURNISHED
CHECK THESE ADVANTAGES
MONTHLY lease on unfurnished apartments. No long binding contracts or lifetime mortgages.
Apartments Freshly Decorated
Fast, dependable maintenance service around the clock.
Shopping center on project.
Blair Village grade school borders project.
Reasonable Utility Charges. Water Free.
GAS cooking range, auto. hot water, thermostatically controlled space heat, refrigeration.
SUBURBAN location, over 200 acres of rolling spacious grounds. Bus service through project directly to center of city.
Day nursery for working mothers.
LOWEST RENT IN ATLANTA.
OFFICE open 9 to 5 Monday through Saturday, 2 to 5 Sunday afternoons.
WHY don't you come out and let us show you an apartment? We have the most reasonable rentals in Atlanta.
CALL ALpine 5433 during office hours; nights and holidays, LA. 4437.

Oglethorpe Apartments
1914 Johnson Ferry Rd.
2 Bedrooms $59.50 and Up
Furnished or Unfurnished
Check These Advantages
Monthly Lease on Unfurnished Apartments. No Lonf Binding Contracts or Lifetime Mortgages.
Apartments Freshly Decorated.
Fast Dependable Maintenance Service Around the Clock.
Shopping Center on Project. Convenient to Schools and Churches.
Reasonable Utility Charges, Water Furnished.
Gas Cooking Range. Automatic Hot Water. Thermostatically Controlled Space Heat. Refrigeration.
Suburban Location — 126 Acres of Rolling, Spacious Grounds.
Friendly, Neighborly Community. Living at Its Best.
Wonderful for Children. Ample Play Areas. We Love Children and Children Love Oglethorpe.
Immediate Occupancy.
Day Nursery.
Bus Service Thru Project.
Office Open 9-5 Monday Through Saturday 2-5 Sunday Afternoons
May We Have the Privilege of Showing You an Apartment? Or Mailing an Illustrated Leaflet?
Telephone Office Hours 47-5201 Nights and Holidays, 47-5233 or 47-9456

TWIN OAKS
ONLY MONTHLY LEASE REQUIRED
IMMEDIATE OCCUPANCY
ALL APTS. NEWLY DECORATED
CONVENIENT
Located in a beautifully wooded area of Decatur adjoining shopping center and transportation. Near schools and churches.
WONDERFUL PLAYGROUNDS
6 PLAY AREAS TO DELIGHT THE CHILDREN
SPACIOUS
1 and 2-bedrm. units with living rm., dining rm., furnished kitchen, tile bath, storage rm. Venetian blinds and water furnished.
RENT FROM $77.50 TO $90
Call DE. 1736 or CY. 6611
3399 College Ave., Decatur

FAMOUS NAMES LINDMONT MOROSGO
SPACIOUS, fireproof, 5- and 6-room family units. Adjoin school, shopping center and on express bus. Res. Mgr., 639 Lindbergh Dr., NE (cor Piedmont Ave., 2400 block), or call CH. 6341 or EX. 2978.
OAKLAND COURT
EFFICIENCIES — $52.50
ONE BEDROOM—$62.50 and $65.
BETWEEN Little 5 Points and Decatur. Beautiful grounds. Select clientele. Res. Mgr. on premises at LA. 8514. Go Moreland Ave., NE (100 block) to Catherine St., and then 2 blocks.
SYLVAN CIRCLE
ONE BEDROOM—$60 - $62.50. Convenient to East Point, Hapeville and Southwest section. Call Res. Mgr., PL. 5-7134. 1950 Sylvan Rd., SW.
D. L. Stokes & Co., Inc.
Brokers 680 W. P'tree EL. 3361

PIEDMONT COURT EAST WESLEY APARTMENTS
EAST WESLEY RD. AND PIEDMONT RD.
LOCATED in the beautiful Northeast section (Buckhead area). Near limited express bus (15 min. to town), close to two shopping centers, school bus from apts. Children's playgrounds.
2 AND 3-BEDROOM APTS. $87.50 to $95
INCLUDES stove, refrigerator, Venetian blinds and water.
MONTHLY or yearly leases. Call EX. 0303; after 5 p.m. and Saturday and Sunday, CH. 2662.

COLONIAL HOMES APARTMENTS
BEST IN ATLANTA
LOCATED just off Peachtree Rd., adjoining Bobby Jones Golf Course. ONE, two and three bedrooms. APARTMENTS equipped with gas range and electric refrigerator. Complete and prompt maintenance and repair service. Garage with each apartment. RENTAL OFFICE, 21 Colonial Homes Dr., NW. Phone AT. 9729. After hrs., AT. 1887.

EXTRA NICE
NEW 10-unit bldg. 2 bedrooms, kitchen with abundance of cabinets and breakfast space, huge living room, tile bath with tub and shower. Paved off-street parking. Walking distance bus line, school and stores. Stove, refrigerator and Venetian blinds furnished. 415 Rupert Rd. in Belvedere Park. $82.50. Open today or call EV. 9280.

Apartments—Unfurnished 115

ASHLEY HALL APTS.
3403 ROSWELL ROAD
New—Air-Conditioned Living Room—Bedroom Kitchen and Bath Electric Stove and Refrigerator Plenty of Closet Space Off-Street Parking Heat, Water and Air-Conditioning Furnished $110.00 Month For Details
Call Mr. Silvertooth, WA. 5477
ADAMS-CATES CO.
201 Hurt Bldg.—Realtors

SHERATON ARMS
3 BEDRMS., 1½ BATHS
ONE-FLOOR level; AIR CONDITIONED; hardwood floors; nine closets; near school, shopping center and just off new expressway; off-street parking; select clientele. 2444 Morosgo Dr., NE, at Lindbergh (820 block). For inspection, call CH. 6341; or after 6 p.m., VE. 1909.
D. L. Stokes & Co., Inc.
Brokers, 680 W. P'tree, EL. 3361

E & H REALTY CO.
P'TREE GARDEN APARTMENTS. WE FURNISH hot and cold water at all times, heat for the apartments during the winter months, refrigerator, beautiful window shades, gas stove. Garage, storage space, many playgrounds, laundrette. The Jim Cherry Grammar School, DeKalb's finest, across the street. Express trolley service to Atlanta. Visit our office, 1681 Cross Keys Drive or call CH. 4375, or CH. 5571.

Peachtree-Plaza Apts.
3718-3730 Peachtree Rd.
Large, Luxurious — Built for Comfort
CAN be used as 2 bedrooms and den or 3 bedrooms — 2 baths. 1,600 sq. ft.
Numerous large closets
Dishwasher, garbage disposal, plug-in television aerials, cross ventilation. Garage in building.
$225 per Month
ADAMS-CATES CO.
201 Hurt Bldg. Realtors

75 PONCE DE LEON AV.
AT PEACHTREE
DE LUXE apartment including 3 bedrms., living rm., dining rm., den, kitch. and 3 baths. 24-hour elevator service. Avail. now. $275. Apply at desk, WA. 0636.
RANKIN-WHITTEN
141 Carnegie Way, NW Realtors

SYLVAN HEIGHTS APTS.
SPACIOUS 1, 2-bedroom corner apts. Convenient to schools, shopping, airport, Ft. McPherson. Water, locker, refrigerator, gas range, blinds, $62.50 to $80. PO. 1-7317.
SOME FURNISHED APTS.

65 Peachtree-Memorial Drive, NW APT. 2, de luxe 5-room, first floor, corner apt., 2 BRs., 2 baths, L. R., D. R., kitchen and screened front porch. Excellent condition. Available now. $150 month. WA. 0636, EX. 3326, EX. 2851.
RANKIN-WHITTEN
141 Carnegie Way, NW Realtors

McDonough Hgts. Apts.
—$57—$60—
Near Chevrolet Plant and Fed. Prison
Most Room for the Money
All on One Floor—No Lease
See Apts. from 8-4:30 Daily
Open Saturday a.m. and from 7:30-8:30 p.m. on Tuesday and Thursday
—Call DIxie 1972—

Rock Springs Estates
IN BEAUTIFUL wooded area, large living rm., full dining rm., 2 bedrms., large closets, kitchen and tile bath. Playgrounds and park facilities. Near schools, shopping center and transp. 1421 E. Rock Springs Rd. EL. 4222.

565 LANGHORN — 5 rms., heat, water, on transp. Near schools, stores.
502 ATWOOD — 5 rms., heat, water.
630 QUEEN — 6 large rms., at trans. School, stores. Reas.
BABB & GREENE, REALTORS
1386 Gordon St., SW PL. 3-2186

NEW, modern, air-conditioned apartment. Corner Peachtree road and Peachtree Hills avenue. Large living room with dining area. Bedroom, tiled bath, kitchen, natural birch cabinet and fan. Stove, refrigerator. Wall-to-wall carpeting. One December 1, one January 1. CHerokee 5200. Owner.

320 Lakemore Dr., NW
APT. 6, NEW BL., FULLY AIR CON. 3 BEDROOMS, 1½ baths, 1-floor level. Price $125. Extra storage in basement. Call Williams, WA. 3065 or evenings, DE. 0832. GIFFORD REALTY CO., VOL. BL.

NORTH DECATUR
TWO-BEDROOM apartment. Large rooms. Stove and refrigerator furnished. Near Clairmont School. $85 per month. DE. 3394.
Cary Bone Rlty., Realtors
158 Sycamore St., Decatur

421 Boulevard, NE, living room, bedroom, kitchen, stove and elec. refrigerator. $47.50
387 Boulevard, NE. 5 rooms $55.00
Redd & Baldwin Rlty. Co.
Realtors, 216 Healey Bldg., WA. 2258

PEACHTREE ROAD — Large living room, bedroom, dining room, porch, garage. Adults only, 3rd floor. $80 month. Call Mr. Silvertooth, WA. 5477.
ADAMS-CATES CO.
201 Hurt Bldg. Realtors

$50 MONTH
375 BLVD., NE, APT. 15
LARGE rms., foyer, L. R., BR., kit., brfst. area, bath, 2 walk-in closets. Heat, hot water, stove, ref., blinds. On transp. 1st floor. Open. LA. 4311, VE. 1476, nites.

Air-Conditioned Apt.
28TH-PEACHTREE area — Beautiful 2-bedroom, 28-ft. liv.-din. area. Hotpoint kitchen, dishwasher. Garage, storage, luxuriously carpeted throughout. Adults, no pets. $155, including heat, air cond. CH. 5565.

987 W. P'TREE, No. 1, 3rms., stove and ref., all utilities ... $57.50
977 Ponce de Leon Ave., No. 5, $75
1050 North Ave., No. 10, 4 rms., $68
561 N. Highland, No. 7, 4 rms., $62.50
168 Moreland Ave., Nos. 1, 2, $52.50
Call LA. 0281.

BEAUTIFUL garage apartment — 3644 Kingsboro Road, just off Peachtree. Paneled entrance and dining area, living room, bedroom and bath. Kitchen, enclosed porch. Stove, refrigerator. Really nice. Available December 1. CHerokee 5200. Owner.

EMORY ROAD—New, modern, spacious apartment. Walk-in closet, large kitchen with dining area, twin beds, refrigerator, range. Additional storage, private entrance, parking area. Girls or couple. $100. CRescent 0233, ALpine 6095.

FORT HOMES
2 AND 3-BEDRM. apts. $65.75-$77.75. Southwest sec. PL. 8-1491

WELLSWOOD APARTMENTS
844 BURROUGHS ST., SE, DI. 9955.

727 ELKMONT DRIVE. Northeast—2nd floor. Living room, dining room, dinette, kitchen, den, 2 bedrooms, bath, screened porches, garage. No children. No dogs. ATwood 7858.
NORTHEAST — 3 rooms and bath, terrace apt. in brick home at bus stop. All utilities furn. $60. Business couple preferred. DEarborn 3833, ALpine 1847.
FORT McPHERSON-Sylvan Hills — 3 rooms, private bath, $60. Garage apartment, 4 rooms, $70. Lights, water. Couple only. PLaza 3-6449.
COTTAGE one block Peachtree, 4 rooms and bath. Adults with small infant; no pets. $85. Call 1 p.m. to 4 p.m. CHerokee 9348.
NEAR TECH — Mod. 2-rm. eff'cy apt., pri. bath. 549 Plum, NW., No. 4, $47.50. Gifford Rlty. Co. WA. 3065, Vltr. Bldg.
535 WASHINGTON ST., SW—3-rm. apt., heat, lights, hot and cold water furnished. $45. Gifford Realty Co., WA. 3065, Vol. Bldg.
DECATUR—3 rooms, private bath, front porch, stove, refrigerator furnished. All utilities, $65 month. CRescent 5940.
GORDON ST. — 3 rooms, private bath, heat, hot water, attractively redecorated. Couple only. PLaza 3-2405.
1095 BLUERIDGE AVE., Northeast, apartment 11. 2-bedroom apartment, screened porch. $65. Adults. VErnon 9882.
829 PONCE DE LEON PL.
HAMILTON & PITTS, BROKERS
4014 PEACHTREE RD. EX. 7011
NORTHEAST — Lovely 6-room apartment. Convenient to shopping, transportation. Adults. $100. VErnon 6454.
NORTHEAST — Three-room cottage, convenient location. Stove, refrigerator. Business couple. ELgin 2818.
CABOT COURT APTS. — 3 rms., pri. bath. Pri. entrances. Reas. Across from 450 Crew St., SW.
EAST ATLANTA, near Little Five Points — New brick duplex apartment, 3 rooms, $51.50. DE. 9566.
3-ROOM TERRACE apartment, 4402 Boulder Park Dr., SW, near Adamsville. $33 month. PLaza 3-7741.
LITTLE FIVE POINTS — 4 rooms, bath. Redecorated. Water, lights furnished. $60. PLaza 5-6835.
GROVE PARK — Four rooms, private entrance, utilities furnished. $70. Business people. SY. 4-3848.
2-BEDROOM unfurnished apartment, utilities furnished. NE. $85. CHerokee 4836, CHerokee 2984.
NORTHEAST — 4-room terrace. Stove, refrigerator, utilities. $65. ATwood 3481 after 5 p.m.
THREE-ROOM terrace apartment. Stove and refrigerator. Utilities furnished. MUrray 8-5093.
AVAILABLE IMMEDIATELY—One-bedroom apt. Russell Apts. 1369 West Peachtree St., Apt. 1.

Apartments—Unfurnished 115

2-BEDRM. APARTMENTS, $57.50. Near school, transportation. 1767 S. Pryor Rd., LA. 7000.
HAPEVILLE — Five-room apartment, stove and refrigerator furnished. $65 month. PO. 1-3457.
3 ROOMS. Utilities furnished. 1 block off Stewart Ave. $50 month. 662 Brookline St., SW.
963 WASHINGTON ST.—4 rms. Furnish hot water. $45 mo. Shown by appt. LA. 4936.
LIVING room, bedroom, kitchenette, private bath, entrance. Business couple. DE. 9843.
LITTLE FIVE POINTS—4 rooms, front porch. $45. Couple only. CYpress 0269.
939 MATHEWS STREET, SW — 2-bedroom apartment. Convenient. PLaza 3-9313.
WEST END — 3-room terrace. Private. Stove, refrigerator. $60. EXchange 7179.
10TH STREET section. Redecorated 1-bedroom apartment. Adults. ATwood 4095.
NORTHWEST — Colonial Homes apartment. 2 bedrooms, $95 month. 45-7771.
LITTLE 5 POINTS — Large apartment, screened porch. $60. ME. 4-3219.
NEAR Sears, 3-room terrace apartment. Everything private. WAlnut 3093.
3-BEDRM. apt. Air conditioned. Blk. P'tree. $175. Cline Rlty. CH. 1164.

Apartments—Fur., Unfur. 116

3 RMS., pri. bath, ent. Reas. Across from 450 Crew St., SW.

Duplexes—Furnished 117

HALF DUPLEX—3 cheerful, convenient rooms, bath. Good transportation. DIxie 3754.
THREE rooms, exceptionally nice, convenient to everything. $60. PO. 7-6755.

Duplexes—Unfurnished 118

Elegant and Charming
2580 PEACHTREE at Muscogee Ave. Convenient to churches and Buckhead. Duplex apt. Newly decorated and modernized. LR, DR, 2 lge. bedrms., 2 baths, beautiful kitchen, scr. porch and back porch, walk-in closets and storage. Ground floor, nice yard, 2 air conditioning units. EX. 7331, CH. 2163.
P'TREE RD. RLTY. ASSN., INC.
3112 Roswell Rd.

WE HAVE two nice 4-rm. duplexes in Northeast section. $65 and $75 per month. For further information call Pat Hall, WA. 1011.
BURDETT REALTY CO.
Realtors 175 P'tree

NICE 2-BEDRM. DPLXS.
ADJOINS Hapeville shady city park. Conv. shop., trans., churches, public and Catholic schools. $69.50. Ava Park Co., PO. 7-9152; PO. 1-3636.

308 BASS ST., SE, 2-bedroom duplex apartment. Adults only $55
Redd & Baldwin Rlty. Co.
Realtors, 216 Healey Bldg., WA. 2258

2- AND 3-bedrm. brick, stove and refrig. furn. Conv. to schools, churches, trans., shopping center, Fort McPherson and Airport. $75-$86 mo. Office, AL. 7042.
HALF BLOCK Peachtree on 26th St., beautiful new brick duplex. Extra large rooms, 3, 4 or 5 bedrooms, 2 baths. Phone EXchange 6877 or ELgin 3255.
113 GILBERT ST., SE—3-rm. apt., near State Patrol Hdqrs. Stove and refrig. furn. Tiled bath, shower. ERNEST L. MILLER CO., C&S Bl., MU. 8-1505.
DECATUR — Newly decorated four rooms, bath, heat, water, lights furnished, convenient to transportation. CRescent 2815.
NEAR Fort McPherson, 5 rooms, refrigerator and stove furnished. $60. See after 7. 1343 Epworth Street, Southwest.
TWO-BEDROOM DUPLEX — Stove and refrigerator furnished. $77.50. 3108 McAfee Road, Decatur. CRescent 5518.
935 AMSTERDAM, NE — 2 bedrooms, den, living room, dining room, modern kitchen. EMerson 5221.
506 E. Washington St., East Point, 4 rms. $50
Berger Rlty., 1 P'tree Bl., LA. 0428
4 ROOMS, bath, garage. Everything private, conveniently located. 217 Elizabeth Lane, East Point.
THREE ROOMS—Private bath and entrance. Grant Park section. $50 month. Adults. DIxie 6475.
ANSLEY PARK—2 bedrooms, forced air heating. Day LAmar 8148, nights ATwood 1038.
4 ROOMS and bath, $55. 1086 State Street, NW, between 10th and 14th. ATwood 6718.
UPSTAIRS — 4 rooms, private bath, entrance. CYpress 2763 8:30 a.m. to 4 p.m.
WEST END — 3 rooms, bath, private entrance. No drinkers. PLaza 8-5959.
123 ESTORIA ST., SE — 3 rms., $35 mo. AL. 0694 days, CH. 0887 nights.
Morningside—3-bedrm., 2-bath, $115. Adults preferred. EL. 0648, after 5:30.
315 CLIFTON RD., NE—4 rms., water. CR. 9574, after 6:30 p.m.
HALF block off Ponce de Leon, 7 rooms, $85. MElrose 4-5469.
3-ROOM APT., private bath. 1768 New York Ave., NE. $39.50.
KIRKWOOD — Four rooms, bath. $65. CRescent 1662.
3 ROOMS, Morningside Drive, NE. Couple. VE. 3981.
3 ROOMS, bath. 1442 S. E. Main St., College Park.

Houses—Furnished 120

PIEDMONT PARK SECTION—Completely furnished, good neighborhood. Available now. Call EL. 1970, after 5 p.m.
345 CANDLER RD., SE—5 rms., $125.
ERNEST L. MILLER CO.
Bkrs., 814 C&S Bk. Bldg., MU. 8-1505
SMALL prefabricated house, furnished. 409 E. Washington Ave., East Point. $15 week. ALpine 2704.
2-ROOM house completely furnished in trailer park. $50 month. 2150 Stewart Ave., SW. PO. 1-8361.
BUSINESS WOMAN will share home with business couple or 2 girls. Call LAmar 9196.
FIVE-ROOM HOUSE. Southeast section. DIxie 7846.

Houses—Unfurnished 121

EAST LAKE SECTION
3-BEDRM. brick. Very nice, conv. transp.
214 N. ELLINGTON
3884 SHAMROCK WAY
CALL MR. WATSON
ALEXANDER REALTY CO.
3128 Glenwood Rd. CR. 2661

615 HAROLD AVE., NE
OFF McLendon Avenue, 4-room cottage, redecorated throughout. Avail. now. $47.50. WA. 0636.
RANKIN-WHITTEN
141 Carnegie Way, NW Realtors

PRACTICALLY new 5-rm. brick, $85. Other 2 and 3-bedrm. homes. CR. 2606
Wheat Williams, Rltrs.
119 E. Ponce de Leon Decatur

1497 LOGAN CIRCLE, Brookhaven—5-rm. house, all conveniences, near schools, etc., $85. Can be seen Nov. 18th.
JONES-LOGAN CO., BKR.
Atl. Fed. Sav. Bldg. WA. 2820
BUCKHEAD section, nice home, living room, dining room, kitchen, screened porch, 2 nice-sized bedrooms, bath. Turn off Wieuca road to Mountain Way. Address 515; $95 month. CHerokee 4928.
NEAR Doraville and BOP Plant—5301 N. Peachtree Road at intersection of Terrace Drive, Chamblee, Ga. East from Peachtree Industrial Boulevard. New. $125. 3 bedrooms. CYpress 6452.
1200 PINE GROVE AVE., BROOKHAVEN — Four rooms, bath. Newly decorated. Connection for gas or electric stove. Large shady lot. Near transportation. $60. LA. 4906, or 47-9451.

588 BLVD. PLACE
6 ROOMS, 2 baths, can be used as duplex. Large yard. Call LA. 0281, or EL. 1970. WEYMAN & CO.

N. DECATUR RD. — 3-bedroom brick. Excellent neighborhood. Convenient to everything. Fireplace, dishwasher, disposal, fenced yard. $125 month. CRescent 7191.
943 LINDBERGH DR., NE—2 bedrooms, pan. den, unusually nice liv. rm., big kit., util. rm., carport. Shown by appt. Mrs. Moorefield, EX. 2453, CH. 6794.
1593 WESTWOOD AVE., SW, off Cascade. 6-rm. frame, central heat. Quick poss. $90. PL. 8-2694. James A. Parks Rlty. Co., 758 Cascade, SW.
KIRKWOOD
5-RM. frame home, conv. to everything. $85 mo.
L. F. Jenkins Rlty. DI. 5768
DECATUR — 6 rooms, wall-to-wall carpeting in living and dining room. Central heat. Clean. Ponce de Leon-Decatur trolley line. PL. 8-4605.
BELVEDERE section, ranch-style 6-room brick, garage and patio, large yard with fruit trees, real nice. $100 month. EVergreen 0684.
EAST POINT, 830 Pinehurst Dr., off Connelly Dr. 6-room house with 3 bedrooms, garage and basement. Vacant. $95. PLaza 5-9969.
6 ROOMS on large level lot, in Grove Park. Excell. condition. Rent for $80. Call E. C. Owenby, CY. 7274 or EM. 3770.
FIVE-ROOM house, $80. 1661 Van Vleck, East Atlanta section, nice neighborhood, near schools. CRescent 9281.
MODERN, clean, floor furnace, blinds, stove, carport. Near everything. Adults only, $82.50. POplar 1-1269.
SANDY SPRINGS—4 rooms, large bath. Hot and cold water furnished. Newly decorated. $65. MU. 8-2610.
TWO BEDROOMS, den. Close to Belvedere shopping center. $80. EVergreen 9060 after 6 p.m.
GLENWOOD — New 6-room brick house. Immediate possession. $100. DEarborn 3140.
4 ROOMS, $60 month, will sell. 328 Willow St., College Park. POplar 1-6651.
EAST ATLANTA — 4 rooms, blinds, water furnished. Transportation. DIxie 3087.
108 DOWDELL ST., Chamblee—2 bedrm. bung. Vacant. $60. EL. 3361.
MODERN 5-ROOM HOUSE near General Motors. DIxie 8652.
FOUR-ROOM country house on Riverview Road. ATwood 8749.
SMALL house for couple. East Atlanta. WAlnut 9792.

Houses—Fur. or Unfur. 122

E. POINT—6 rms., near everything. $85 unfurn., $95 furn. PO. 7-2676.

Trailers for Rent 123

$7.50 TO $20 WK. Allen Trailer Park, CY. 9991 or MU. 8-4233.

Suburban—For Rent 126

THIRD house Albin Dr., off Bolton Rd. between Gordon Rd. and Bankhead Hwy., $50 per month; also 4th house Albin Dr., 2-room house in rear. Vacant soon. $50 month.
6-ROOM house, 160 acres land, barn, chicken house, pasture, elec. pump in good well. 11 miles to Lockheed. $60 mo. WA. 2651, VE. 8993.
$23 MO. 5 rooms, garden, elec. stove. Storers Ranch, Rte. 4, Douglasville.

Business Property—Rent 128

1598 PIEDMONT
JUST redecorated store unit. Size: 25x70 feet. Present tenant must move into larger space. Available immediately. Rent: $185 per month.
Call J. W. EBERSOLE WAlnut 1694
Allan-Grayson Realty Co.
40 SOUTH PRYOR ST., SW

FOR LEASE
32,000 SQ. FT. of bulk storage warehouse, 1-floor. Extremely high ceiling ht. Excellent for storage of building materials, plumbing supplies, etc. 6-car railroad spur at car bed level. Truck ht. shipping. Ample parking, shipping and outside storage area. Located near Expressway with splendid advertising potential. Reasonable rental. CALL WA. 9511.
DRAPER-OWENS CO.
Realtors Grant Bldg.

Close In, Air-Conditioned Office Space
EXCELLENT location of 1,500 air-conditioned square feet of office space. Two private offices with carpeting. Ground floor on West Peachtree, two blocks south of Biltmore Hotel. Ample parking facilities. Attractive rental rate.
Call Bob McArthur WA. 5477
Adams-Cates Co.

BUCKHEAD
NEW BUILDING, 1,400 sq. ft., could be used as office and warehouse, light manufacturing or factory representative, parking in front and rear, and loading docks. $150. Mr. Wilson, CH. 3553, ofc. EX. 6311.
North Fulton Realty Co.
3185 ROSWELL RD. EX. 6311

CHATTAHOOCHEE AREA, BUILDING, 1,225 sq. ft. Zoned M-1. Cheap rent. $90 month asking or offer. W. M. MATTHEWS, Broker, AL. 2238.
2055 PIEDMONT at expressway. Approx. 3,000 ft. Ideal location, attract. bldg., excel. equip., ample parking. CH. 2379 nights.
BUILDING, 25x50, for lease. 1976 Bankhead Ave., NW, in the heart of the shopping center in Grove Park. PLaza 3-9845.
Stores, Warehouses, Office Space
ALLAN-GRAYSON REALTY CO.
30 N. PRYOR ST. WA. 1698
1901 PEACHTREE ROAD, near new Piedmont Hospital. 750 square feet, $135 month. Owner. EXchange 0602.
AVAILABLE DEC. 1—1,250 sq. ft. office or mfg. sp. in rear 1875 P'tree Rd. Ample parking, EL. 5865, 8-6.
COLLEGE PARK — Large lot, centrally located. Some improvements. POplar 1-2577.
McINTYRE REALTY CO., CY. 8631
REALTORS HEALEY BLDG.

Office & Desk Space—Rent 129

NEW PROFESSIONAL BLDG.
NORTH ATLANTA
APPROX. 900 sq. ft. of space designed for two doctors, and one office ideal for lawyer. Available immediately in new air-conditioned brick building. Ample offstreet parking. Choice location. Call Lewis Nichols, off. 47-9488, home EV. 2062.
DORAVILLE RLTY. CO.
4864 Raymond Dr. 47-9488

DECATUR
MODERN air-conditioned offices, near square. Ideal for lawyers, insurance companies, etc. $30 to $45 per month. DE. 3394.
Cary Bone Rlty., Realtors
158 Sycamore St., Decatur

HOWELL HOUSE, 710 Peachtree, 1,600 sq. ft. general office space, subdivided, 2 reception rooms, 3 executive offices, 3 private offices, 1 large store room, air conditioned. Janitor and all utilities furnished. Call W. A. Hall, EM. 4791.
1053 W. PEACHTREE, cor. 11th, 750 sq. ft., 4 offices, 2 entrances, all utilities and cleaning serv., off-st. parking, immediate occupancy, $145. 2 offices $69.50. Haas & Dodd, Rltrs., Haas-Howell Bl., WA. 3111.
THE DARLINGTON, 2025 Peachtree, 400-800 sq. ft., 2 adjoining offices on main floor. Approx. 400 sq. ft. each. Air conditioned. Free parking. Call W. A. Hall, EM. 4791.
BUCKHEAD — 4 connecting offices, utilities, parking. Located across from Library. 274 Buckhead Ave., CHerokee 2166.
HALF of large office available in Glenn Bldg. Heat, air cond., janitor service furnished. $27 per mo. CY. 2415.
GOOD OFFICES, 66 Eleventh St.
DORSEY ALSTON CO., Realtors
72 Eleventh St. AT. 7554
AIR-CONDITIONED offices for rent. 3471 Peachtree Road. Very reasonable. Owner. CHerokee 5200.
DECATUR—Desirable space in modern office buildings. Near post office and square. CRescent 6371.
PRIVATE office or desk space. Complete service. WA. 6471.

Warehouses for Rent 131

FOR RENT CHEAP
3-STORY BLDG., 18,000 sq. ft. Railroad track in rear. Truck platform in front. 702 Whitehall St. Owner, R. E. Carter, PL. 5-6631.

AVAIL. Dec. 1st, 20,000 sq. ft. whse. 2 fls., R.R., elevator, sprinkler, 35c sq. ft. Lipscomb-Ellis Co., Realtors, 88 Walton St., NW.
FOR WAREHOUSES CALL:
DEKALB REALTY CO.
CR. 6411 DECATUR CR. 7493
330x550—R.R. frontage. Close in. Subdivide, lease or build. AT. 1757.
6,000 FT. FIREPROOF. Bargain. No lease basis. EV. 8836.

For Rent—Colored 133

1140 Hubbard St., SW, 2 rms.	$35.00
675 Garibaldi St., SW, 2 rms.	$37.50
971 Linam Ave., SE, 3 rms.	$45.00
469 North Ave., NW, 3 rms.	$50.00
499 Carter St., NW, 3 rms.	$45.00
414 Tyler St., NW, 3 rms.	$45.00
703 Tifton St., NW, 3 rms.	$47.50
1140 Capitol Ave., SE, 3 rms.	$43.00
1038 Smith St., SW, 3 rms.	$46.50
225 Maple St., NW, 3 rms.	$50.00
636 Crew St., SW, 3 rms.	$55.00
712B Connally St., SE, 3 rms.	$45.00

CHAPMAN REALTY CO., MU. 8-1638
71 Forsyth St., NW Realtors

431 PARKWAY DRIVE
CORNER Angier Avenue, 3-room apartments now available at $50 and $60 per month, including heat and hot water. Avail. now. Call Mr. Mock, WA. 0636.
RANKIN-WHITTEN
141 Carnegie Way, NW Realtors

$15 PAYS BALANCE
ON THIS month's rent. Nice duplex. 3 rooms and full bath. All conveniences, front and back yards. On Primrose Street and Primrose Circle in Peoples Town.
Berger Rlty., 1 P'tree Bl., LA. 0428
181 Chestnut St., SW, 3 rms. $45.
396 Berckele St., SW, 2 rms. $38.50. CY. 2514.
BREWER-HEAD CO.
Realtors Ga. Sav. Bk. Bldg.
197 Woodward Ave., SE, No. 5 3 rms. and bath $45.00
76 Fort St., NE, 3 rms. $37.50
Redd & Baldwin Rlty. Co.
Realtors, 216 Healey Bldg., WA. 2258
359 PITTMAN PLACE, SE
NEW
3-ROOM apts. $42-$44. CHAPMAN REALTY CO., MU. 8-1638.
71 Forsyth St., NW Realtors
225 N. ATLANTA, College Park. Apts. 1 and 16, 3 rms. and bath. Stove, ref., gas heaters furn., $39.50. McKenzie-Dreger Co., 5 Ivy St., NE. CYpress 2512.
499 Martin St., SE, 3 rms.. $45.50
535 Norfolk St., NW, 4 rms. . $60.00
1122-A Kennan Ave., NW, 4 rms. $55
Berger Rlty., 1 P'tree Bl., LA. 0428
204 Merritts, NE, 2 rms. $35
542 Myrtle, NE, 2 rms. $35
ERNEST L. MILLER CO.
Bkrs., 814 C&S Bk. Bldg., MU. 8-1505
1151-B WINDSOR, SW—New duplex—3 rms. and bath, $49.50. McKenzie-Dreger Co., 5 Ivy St., NE, CY. 2512.
FURNISHED room for rent. Religious home. Single person or business couple. WAlnut 9670 Sunday, after 6 weekdays.
FURNISHED room. Hot, cold water, linen, lights. Kitchen privileges. $10. WA. 5850.
DESIRABLE 2 and 3-room apts. with bath. 598 Humphries St., SW. CY. 6671.
FOR good rental units call WA. 4304. S. H. McGUIRE REALTY CO., Inc.
LOWEST RENT IN TOWN
ROOKER, INC. MU. 8-6550
ROOMS kitchenettes, apartments. $7.50 up. 420 Piedmont Ave., NE.
1 OR 2 unfurnished rooms. Gas and elec. incl. VErnon 2624.

Wanted to Rent 134

2 OR 3-bedroom unfurnished house, fenced back yard. North or Northeast. Reasonable. WAlnut 9081.
NICE three-bedroom unfurnished home. Northeast or Southeast section. MU. 8-4984.

REAL ESTATE

North Side 135

3 BEDRMS., bath, den home. Mrs. Harry Norman & Assoc., Bkrs. 77 W. Paces Ferry Rd., CH. 6822.

MORSE REALTY
Your Code to Better Values

SHORT ON CASH? OWNER TRANSFERRED
$17,750
$3,000 DOWN or less with second mortgage. One-year-old brick. 3 bedrooms, 2 baths, den possibilities, DISHWASHER, BREAKFAST BAR, WASHING MACHINE, AIR CONDITIONED. Margaret Mitchell School. Wonderful, wonderful buy! Owner anxious to sell. Mary Zuker, CH. 4421, CH. 7632.

OPPORTUNITY
A PERFECTLY charming new 3-bedroom, 2-bath brick with oak beamed ceiling FAMILY ROOM and brick wall fireplace. Convenient to Lockheed, schools and transportation. IT COULD BELONG TO YOU! Under $20,000. Betty Chapman, CH. 4421, DE. 3991.

SOUTHERN SPLENDOR
AT ITS BEST is featured in this beautiful white brick, true Southern Colonial home! BE SURE to take the drive and park in front! You'll feel the atmosphere of Southern hospitality even before you alight from your car! The tall, white columns and broad tile porch will give you a warm Southern welcome! The carpeted entrance hall, wide stairs, wonderful formal living room, large dining room, 3 delightful bedrooms, 2½ baths will charm even the CONFIRMED YANKEE! There's a cozy den, LARGE breakfast room, kitchen with disposal and dishwasher. ALL THIS in the most picturesque setting in Fulton County! BEST OF ALL, priced in the 30s and WELL FINANCED. Lalla Wesson, CH. 4421, EX. 5520.

NO WORDS
CAN adequately describe this brand-new FOUR bedroom, THREE-bath, red range brick home. Beautiful red-wood-beamed ceiling, living room with fireplace, dining room, recreation room in basement with fireplace. The ultimate in charm and unexcelled in convenience. Walking distance to MORRIS BRANDON and WESTMINSTER schools, 10 minutes to town via EXPRESSWAY. REALLY PRICED TO SELL. Let me have the opportunity of showing this to you. EXCLUSIVE. Betty Chapman, CH. 4421, DE. 3991.

Attention, Newlyweds
SEMI-MODERN
$16,500
JUST LISTED this DREAM home designed by John Cherry, sitting way back from street, HIGH on a LOW hill, studded with pines. Entry way with lovely planter. DRAMATIC FIREPLACE WALL OF WHITE BRICK in living room, not to mention COVE LIGHTING and 18 ft. of GLASS looking out onto lovely PATIO. Cheery kitchen with spacious eating area, 2 bedrooms (master bedroom, super size), with double closets. Perimeter heat, wall-to-wall carpeting. Lot is beautifully landscaped and shrubbed. You'll THRILL and TINGLE as you go through this UNUSUAL home. Convenient to schools, transp., expressway and shopping center. Hurry, hurry, this can't last long! Mary Zuker, CH. 4421, CH. 7632.

YOU CAN'T TAKE IT WITH YOU!
NEITHER can this TRANSFERRED OWNER. ALREADY FINANCED. 3 bedrooms, 2 exquisite colored tile baths, an ALL-PURPOSE ROOM OFF KITCHEN, huge living room with fireplace, separate dining room. Beautiful wooded lot. Modern kitchen with dishwasher and disposal. CLOSETS GALORE! EXCLUSIVE. Low 20s. Penny Nelson, CH. 4421, CH. 7472.
MORSE REALTY
225 Buckhead Ave. CH. 4421

ROSWELL ROAD
ON BEAUTIFUL wooded lot 175x392-ft. setting, 210 feet from street. 2223 square feet of well planned floor space. L-shaped living-dining room with wall-to-wall carpeting. 3 bedrooms, 2 baths, compact kitchen, den. Family room, screened porch. 1½ years old. Owner will consider trade. Middle 20s. EXCLUSIVE. MRS. EDWARDS, CH. 1881, res.; EX. 1525, office.

BEST BUY—$23,750
WEST OF PEACHTREE
EXCLUSIVE
YOU MUST SEE this new home on a beautiful lot. Built by one of our best builders. Built-in OVEN and STOVE, DISHWASHER, ATTIC FAN. Lovely living room, separate dining room, complete kitchen, plenty of birch cabinets, washer connections, eating area, 2 bedrooms, large paneled den, can be 3rd bedroom for you have a wonderful 18x26-foot recreation room, plenty of closets, 2 beautiful baths, large double carport, many other desirable features. Don't wait. This won't last long. Call MRS. JOE JOHNSTON, EX. 1525, office; EX. 1497, res.

DUPLEX SUPREME
IF you haven't seen 99 PEACHTREE BATTLE AVE., don't miss this opportunity to one of Atlanta's outstanding pieces of property. Just a step from Peachtree Rd. and E. Rivers school. This Georgian Colonial duplex has 3 bedrooms and 2 baths in each unit and all the other appointments for gracious living. 3-car garage, servant's quarters and extra deep lot. For COMPLETE INFORMATION, call MR. CARSON, EX. 1525, ofc.; ME. 4-5406, res.

LAMB REALTY CO.
REALTORS
374 E. Paces Fy. Rd. "In B'head"

2 Bedrms., Den, 2 Baths
EXCELLENT LOCATION
NEARLY NEW brick on level lot. Living room has fireplace, separate dining room, kitchen with breakfast area. Basement, attic, garage. Many extras included. Convenient to schools, stores and transportation. Immediate possession. MRS. MATHEWS, EX. 7084, EX. 7536.

GARDEN HILLS
CELEBRATE THE HOLIDAYS in your own home! This spacious white brick has 22x15-ft. liv. room w. fireplace and bay window. Perfect for entertaining. Large din. room, 3 bedrooms, 2 baths, a happy kitch. and a dalite basement. Convenient to everything. Priced in 20s, incl. draperies. MRS. SYFAN, AT. 4515, EX. 7536.
GENE CRAIG CO.
3179 Maple Drive, NE Realtors
EX. 7536

CHILDREN'S DELIGHT
3-Bedrm.—20'x22' Den
OVER 2,000 sq. ft. in this 4-yr.-old red brk. 2 baths. Floor plan ideal for entertaining. Liv. rm. with fireplace, on rear, big family-size mahogany paneled den, fireplace raised hearth with outside entrance to barbecue grill, on beautiful terrace. Lge. corner lot, partially finished playroom in full dalite bsmt. FHA appraised 25-yr. loan available. 1 blk. transp. Priced under $25,000. Polly White, VE. 3707; ofc., CH. 7956.

3-BEDROOM—$12,000
SPIC and span, sep. liv. rm., din. rm., wall-to-wall carpeting, lge. kit., carport, partial bsmt., lge. corner lot with lots of trees. Owner has bought larger home. Ashford Park section. Polly White, VE. 3707; ofc., CH. 7956.
ORR REALTY CO.
359 WIEUCA RD. CH. 7956

3 Bedrooms—Den
Transportation—Schools
THIS 1½-STORY HOME is in a desirable close-in location. Two bedrooms, den, dining room, living room, kitchen and bath on main floor. Large dormitory-style bedroom upstairs. Price—$15,950. Will finance FHA. For appointment, call ROBERT BODE, EX. 7502 today, CR. 7016 tonight.

SOUTHERN COLONIAL
SIX SPACIOUS ROOMS, 3 bedrooms, 1 bath, plus laundry room and porch. On large wooded lot. Like new throughout. Only $11,750 with 5% cash to veteran or 10% cash to others. BEN HYDE, EX. 7502 today, 47-2743 tonight.
Spratlin, Harrington & Thomas, Inc., Realtors
288 E. Paces Ferry Rd. EX. 7502

SANDY SPRINGS
N. HAMPTON HILLS
3-BEDROOM brick homes, two tile baths. Mr. Adams, AT. 1162.
BRYAN & ASSOCIATES
Bkrs. 2575 Powell Lane. ME. 4-3777

BEAUTIFUL Northside—We specialize in "choice homes for choosey people." Call for an appointment. We'll fit your every need. CH. 6752.
BOB DELL REALTY CO.
NO. 1 WEST PACES FERRY RD. CH. 6751
W. ANDREWS DR.—3 bedrooms, 3 baths, den.
BAGGETT REALTY CO.
3158 Maple Dr., CH. 2106. Realtors
SOMETHING TO REMODEL—Good old 4-rm. house, 2.3 wooded acres. CH. 9953, CH. 8866, ofc. Payne Rlty., Sandy Springs.

North Side 135

IDEAL HOME
For Growing Children
LARGE lot, big area in rear fenced in, towering trees, grass, 3 bedrooms, 2 baths, large living room, dining room kitchen, den, screen porch, complete basement. Quickly accessible to schools and shopping area. In Stratford Road section. Ideal for children to grow up in. Call HENRY JACKSON, home, VE. 5232; office, EX. 7527.

FAMILY ROOM
With a Fireplace
LOVELY lot—trees and grass, 3 bedrooms, 2 tile baths, living room, dining room, large basement. Near shopping and schools. Roxboro Road area. Call HENRY JACKSON, home, VE. 5232; office, EX. 7527.

Snug In the Trees
LARGE lot, 4 bedrooms, 2 baths, living room, dining room and kitchen, 15 minutes to downtown Atlanta, close to Margaret Mitchell School and shopping areas. Moores Mill Road section. Call HENRY JACKSON, home, VE. 5232; office, EX. 7527.

Through a
Glass Paneled Door
SEE it through glass-paneled doors while you sit before a fire in an enchanting living room. Entrance hall, dining room, large kitchen, 3 bedrooms, 2 baths, combination workshop and recreation room, screened porch. Large lot, woodland, yet accessible to Sarah Smith School and shopping area. Off Roswell Road area. Call HENRY JACKSON, home, VE. 5232; office, EX. 7527.
Etheridge & Vanneman
Realtors 4411 Peachtree EX. 7527

CONTEMPORARY WITH A PAST
IN convenient COLLIER HILLS we offer a unique and charming home. Old brick from the Pryor St. hotel, where Sherman stabled his horses, Belgian block from the streets of Marthasville, beautiful hardrock maple floors from the old Atlanta Post Office, have been combined to produce this home, which is contemporary in design, but which has all the warmth and coziness usually associated with Early American. There is a living room with fireplace, dining area, den with fireplace, charming kitchen, utility room, 2 nice sized bedrooms, 1½ baths. The lot is wooded and the house is only 3 years old. FLORENCE AKERS, AT. 7554 off.; AT. 7106 res.
DORSEY-ALSTON CO.
REALTORS 72 11TH ST., NE

BUCKHEAD AREA
NEAR transportation and stores. Home in excellent condition, 2 bedrooms, tiled bath, upstairs additional room, screened porch, garage. Can be bought FHA with small down payment. Priced in teens. Mrs. True, EX. 2959, ofc. EX. 6311.

NEAR PEACHTREE
IDEAL 2-bedroom home with charm and convenience. Fireplace in living room, separate dining room, pantry and plenty of cupboards in kitchen, full basement with Lenox gas furnace. Beautiful lot. Garage good. FHA or conventional loan. $13,500. Mrs. Reimert, 47-2185.
North Fulton Realty Co.
3185 ROSWELL RD. EX. 6311

PLENTY OF TREES
LARGE LOT
2-Bedrm. Functional
REALLY a show place. Must see to appreciate. Only $16,500. Located in Clairmont-Buford area, 15 min. to town. EX. 3241, Ofc. AL. 7900.

W. OF PEACHTREE
Wonderful for Children
3 Bedrm., Den, 2 Bath
LRG. new home with full dalite bsmt., will consider trade. Bargain priced at only $24,950.
EX. 3241, M. G. Bldg., AL. 7900
WHITEHEAD RLTY. CO.

MARTIN MANOR
OFFERED by owner, 988 Cardova Dr., NE. Lovely white brick modern ranch-style home. Set back 125 ft. from street on deep wooded lot. Beautifully landscaped, azaleas, camellias, fruit trees, vegetable garden, private fenced back yard. Large living room, wall-to-wall carpeting with fireplace in extended brick wall and 18-ft. glass wall overlooking attractive flagstone terrace. Two large bedrooms, kitchen and breakfast rm. Radiant heat, aluminum windows. Near schools, Expressway, bus line and 3 shopping centers. Moderately priced at $16,500. For appointment, call CH. 9358.

SUBURBAN LIVING
CITY CONVENIENCES
LOCATED 25 minutes from downtown Atlanta, 30 acres including guest house, barn, stable, swimming pool and many other features. House consists of ent. hall, lrg. paneled liv. rm., library, din. rm., bkfst. rm., kitchen, 4 bedrms., 2 baths. Magnificent magnolias, boxwoods and other shrubbery. Priced well below replacement cost. Mrs. Ramsey, 47-4663.
HOWARD REALTY CO.
293 Pharr Rd., NE EX. 0461

GI RESALE
1694 NOEL RD.
TOTAL COST $7,864, $1,640 cash. Beautiful brick and frame bungalow, 3 bedrms., hdwd. floors, 2½ yrs. old. Newly redecorated. At Brookhaven, turn right into N. Druid Hills Rd. to Briarwood Rd., left 3 blks. to Coosawattee Dr., left 3 blks. to Noel. Call Johnny Johnson, Res. AT. 2205, ofc. EX. 7527.
Etheridge & Vanneman
Realtors 4411 P'tree EX. 7527

A BRICK SPECIAL
BRAND-NEW old brick, entrance hall, Early American kit. and family rm. comb. Lge. liv. and din. rm. with fireplace, 3 full-sized bedrms., 2 tile baths, full attic with perm. stairs. Full bsmt. with auto. gas heat and hot water, space for lge. play or recreation rm. 2-car carport. Beautiful lot 120x200. This is the most house for the money we have seen. Priced under $24,000 and well financed. Call Mrs. Heard, CH. 0043; ofc., EX. 8223.
H. P. LASETER, BKR.
Sandy Springs EX. 5363

W. OF PEACHTREE
INDIVIDUAL rustic charm is the keynote of this most livable home, 3 bedrms., den or 4th bedrm., 3 baths, very mod. kit., sun room and large porch, easily converted to playroom, 2 ground-level servant's rooms, 3-car garage, on 6-plus acres of land, stables and pasture, ideal for horses. Excellent location. Mr. Carswell, Excl., CH. 5179.
Carswell-Sims Rltrs.
1680 Peachtree EL. 5811

$12,000 DREAM
EXCELLENT FINANCING
SIX-ROOM white frame house, located in beautiful Ashford Park. Convenient to schools, shopping, etc. Level lot, back yard fenced. EXCL. 3840 Ashford Park Rd. Call H. R. Vining, DE. 2241; off. EM. 4706.
PARKER & CO.
Real Property 304 Ponce de Leon

MORRIS BRANDON SEC.
12 MINUTES from downtown by Expressway. Large rooms, 3 bedrooms, 2 tiled baths, screened porch, double carport. Playroom in basement. 14 closets. Conv. to transportation and stores. PRICE REDUCED FOR QUICK SALE. Immediate possession. Exclusive. MU. 8-3132 or EL. 6213 nights.
JOHNSON LAND CO.
Brokers Haas-Howell Bldg.

EAST ROXBORO RD.
A MOST attractive 2-yr.-old red brick, entr. hall, lrg. liv. rm. with firepl., huge mahog. paneled den with firepl., 3 bedrms., 2 baths, club rm. in bsmt., cor. lot. A grand buy for $6,000 cash, bal. monthly.
Mrs. E. B. Smith, Realty
3617 Roswell Rd. CH. 2176-2980

1105 Norwich Cir., NE
CHARMING new 3-bedrm., 2-bath brick home. Lovely paneled living rm. and dining area with vaulted ceiling. Large wooded lot. Will go GI. Priced $24,000. Fred Frowein, EM. 3739.
SHARP-BOYLSTON CO.
Grant Bldg. Realtors WA. 2929

GI EQUITY
CLEAN 2-BR. white brick home in E. Rivers School dist. Small den, nice level, wooded lot. On transp. Call Mr. Forsyth, EL. 1029 ofc., EM. 2195 res.
HUNTER RLTY. CO., 1145 P'tree

4027 STATEWOOD RD.
3-BDRM., DEN, 2-BATH
OPEN. 3 blks. off P'tree Rd. down Wieuca Rd., ranch-style brick, carpets, drapes, daylight bsmt. Priced in 20s. Good financing. E. Cash, Bkr., 710 Penn. EXchange 0032.

$11,900
3 BEDRMS., pan. den, pretty kit. with bkfst. area, in this 6-yr.-old attractively dec. home on nice level lot, with fenced rear yard. For appt. to see call Mrs. Crawford, EM. 5616; VE. 8830 eves.
HELMER RLTY., 916 W. P'TREE
NEW HOMES — $11,000 to $50,000. Rex Burnett, Dial 47-4260, EX. 8703. Hoke Barron Rlty., 65 Old Ivy Rd.
10 HOUSES—Price $24,000 to $32,000. Mr. Bankston, EX. 3594, CH. 0448. Bush Rlty., 254 E. Paces Ferry Rd.
DENNY-HAYNIE, INC. BKRS.
3104 Roswell Rd. CH. 9452
BURTON REALTY CO.
EX. 6322 2794 Piedmont, NE.
H. P. LASSETER, BRK.
SANDY SPRINGS EX. 5363
D. L. STOKES & CO.
EL. 3361 680 W. Peachtree

North Side 135

CROWLEY-MARKS RLTY. CO.
NORTHSIDE SALES ME. 4-3212
CLUB DR.— 4 BEDRMS.
King Rlty. 28th St. EL. 9077
HAYNES Manor, 3-br., 2-b., low 20s. Moog Rlty. 1909 P'tree. VE. 1101.
ROYER & JENNINGS RLTY. CO.
219 Pharr Rd., NE. EX. 7511
NUTTING & COMPANY
Realtors 524 Healey Bldg.
MORSE REALTY
CH. 4421 225 Buckhead Ave.
10-rm. brk., lg. lot. Piedmont Rd. Cole Rlty., 57 Lafay't. AT.7095-7108
2-BDRM., den, 3 A., high 20s. Corbin & Co., Bkrs., C'dler Bldg. LA. 6891
Brick duplex, 2 BR. ba. ea. $21,000. Tillis Rlty., P'tree Rd., CH. 3014.
Haynes Manor, 2-sty. brick. A bargain. Griner Rlty. EV. 2939, EL. 8116.
P&H Rlty. 4748 Shallowford Rd.
J. C. White Brk., ME. 4-7922
3-BR., den, 2½-ba. Chas. D. Thompson, Bkr., Crane Rd., CH. 1605.
TOMLIN REALTY CO. EX. 4636
3201 Peachtree Rd., NE.
DINKINS COPPAGE & Assoc. Rlty. Co. 254 Elden Dr. CH. 1090.
3-BEDRM., den, 2-bath home. 2 blks. Brandon School. CH. 6794.

Northeast 136

ATLANTA'S LEADING HOME SELLER PRESENTS
FOR your inspection a wide variety of new quality homes. Our firm is the leading home seller in the Atlanta area and there IS A REASON! Quality and good workmanship on the part of the builders we represent, plus SERVICE from our sales people.

CHOICE DUPLEX
N. EMORY ROAD — Brick construction, 3 yrs. old, absolutely perfect condition. One unit very spacious with 3 bedrms. and 2 tiled baths, wall-to-wall carpets, drapes included. Smaller unit has 2 bedrooms, and tiled bath. Full daylight basement. Laundry room. Garage in basement. AAA construction. Owner has moved to Fla. Will take $28,500. Call H. O. Towns, DE. 1284 res., or EV. 3636 off. Exclusive.

Open 10 A. M. 'til Dark
THE BEST DEAL IN TOWN!
DON'T MISS BEAUTIFUL
WILLIVEE PLACE
5 SUPER BUYS
IMMEDIATE POSSESSION
100% GI LOANS
DRIVE out today and see for yourself why we say we have a wonderful deal on 5 lovely new ranch bricks in the $14,200 to $15,000 class. Several with 1½ tiled baths, full daylight basement, three bedrms., custom-built kitchen with dishwasher and breakfast space, carport, central gas furnace, heavily wooded lots. New Hotpoint range, refrigerator and washing machine can be included in your GI loan and still no down payment! Drive out N. Decatur Rd. approx. 4 blocks past Clairmont Rd., turn left on Willivee Dr. and follow approx. one mile to University Heights, then after entering University Heights take first street to left (marked by our sign). Call Mitch Touart, ME. 4-7457 res., EV. 3636 off. Exclusive.

1248 EMORY CIRCLE
OFF N. DECATUR RD., close to trolley and Druid Hills School. Red brick home in tip-top condition, large liv. rm. with firepl., dining rm., brkfst. rm., kitchen, 3 bedrms., tiled bath and screened tiled side porch. Basement with paneled rm. used as office or workshop. Garage. Fine yard front and back. House very spacious. Owner has purchased new home. Now vacant. An opportunity. $17,000 class. Call Sam Branan, DE. 9816 res. or EV. 3636 off. Exclusive.

Open 10 A. M. 'til Dark
AUTUMN PARK
BEAUTIFUL LOTS ON AUDUBON DRIVE WOODBINE TERRACE RAVENWOOD WAY INNWOOD ROAD
ALL UTILITIES PLUS SIDEWALKS
TRADITIONAL SPLIT-LEVEL AND CONTEMPORARY
1½ AND 2 BATHS
$16,000 TO $19,500
71 SOLD
DRIVE out LaVista Rd. and turn left on Clairmont Rd., or drive out Briarcliff Rd. and turn right on Clairmont Rd. Call Pat Gillentine, AT. 5677 res., EV. 3636 off. Exclusive.

OPEN 2:30-6:30
MORNINGSIDE
1499 LANIER PL. — Choice 6-rm. brick bungalow on corner lot with beautiful shade trees. Three bedrms., 1½ tiled baths, modern kitchen with G.E. dishwasher and Vent-A-Hood, pretty paneled breakfast room, screened tiled side porch. Permanent stairs to attic playroom. Gas furnace in basement. Garage. One block Morningside School, 2 blocks trolley. $12,100 loan available. Priced right at $14,750. Call Bob Smith, EV. 2227 res., EV. 3636 off. Exclusive.

Open 10 A. M. 'til Dark
NORTH DRUID VALLEY
ATLANTA'S NEWEST DEVELOPMENT OF QUALITY HOMES
1½ BATH BRICKS
$14,000-$16,000
100% GI LOANS
TOP FHA LOANS
SEVENTY 1½-bath brick homes under construction and nearing completion. Several builders in this development offer a wide variety of floor plans and exteriors. Some have full daylight basements. Carport or garage in basement. Custom-built kitchen with breakfast space and dishwasher plus your choice of new Hotpoint appliances if desired! These appliances can be included in your GI loan! Choice heavily wooded lots. Drive east on N. Druid Hills Rd. approx. 1¼ miles past Clairmont Rd. Call Lee Smith, EV. 6389 res., or H. O. Towns, DE. 1284 res. EV. 3636 off. Exclusive.

WE INVITE PROSPECTIVE NEWCOMERS
TO WRITE for additional information plus pictures and brochures on our properties, address letter to "Sales Manager," care
THIBADEAU, SHAW & BRANNAN COMPANY
"Atlanta's Leading Home Seller"
BROKERS 1234 CLAIRMONT RD.
DECATUR, GEORGIA

2117 N. DECATUR RD.
7-RM., 2½-bath, 2-story cream brick. Gas steam heat. Within a couple of blocks of Emory University and Druid Hills School. Good financing and priced to sell. Frank Berry, VE. 6695, res. AT. 8174.

1824 LENOX RD.
LOVELY 8-rm. Dutch Colonial, 8 yrs. old, A-1 condition. Beautifully wooded lot 110x367. J. P. Hill, VE. 6695, res. EM. 3093.

1316 NORTH AVE.
6-RM. brick, just around the corner from Mary Lin School. A good buy for $11,250. Clark, VE. 6695, res. VE. 9857.

1356 Woodland Hills Dr.
4-YR.-OLD, 6-rm. bung. Already financed, 4% loan. $750 cash, bal. like rent. VE. 6695, Shiver, 47-3080, or Britt, EL. 8959.

2571-2578 Oak Grove Tr.
2 NEW brick homes consisting of 2 bedrms., paneled den, 2 baths. Owner says submit offer. Go La Vista past Clairmont, 2nd street on left. Britt, VE. 6695, res. EL. 8959.
BERRY REALTY CO.
Realtors 1574 Piedmont Ave.

DUPLEX SPECIAL—3 doors stores, trolley. Price reduced. $1,200 for quick sale. Owner, PLaza 5-4725.
PITMAN REAL ESTATE
EL. 3125, 1002 N. H'land. AT. 4724

Northeast 136

$14,075
6 Large Rooms
Two Tile Baths
Carport, Utility Rm.
3314 Chamblee Tucker Rd.
On a level corner lot with 130 ft. frontage. This is a bargain with 100% GI or top FHA loan.

$12,500
6-Room Brick
One-Acre Lot
Carport, Utility Rm.
3400 Chamblee Tucker Rd.
A beautiful home convenient to new school and N.E. expressway. Available on 100% GI loan. Steve Baskett, EX. 4716 nights, WA 0100 days.
Adair Realty & Loan Co.
Realtors WA. 0100 Healey Bldg.

"Allen's Answer"
HAROLD AVENUE
MOST attractive and unusually clean home with 2 bedrooms and paneled den. Very modern Youngstown kitchen. Basement and garage. Everything in excellent condition. ½ block to trolley. $12,000. Leonard Allen, CR. 6719.

CITADEL DRIVE
THIS is an excellent buy in a 3-bedrm., 2-bath, brick home only 3 years old. Fine location, convenient to expressway and shopping center. Fireplace, spacious dining rm., large kitchen. FHA appraised at $16,000—$2,600 cash. RUSS GALLOWAY, EV. 7365.
Leonard Allen Co., Bkr.
997 E. Clifton Rd., NE CR. 6719

JOHNSON ESTATES
3-BEDRM., 2-bath brick on beaut. level lot. A few doors to transp. 3 blks. to Morningside school. Priced to sell. David Kletzky, VE. 5668, EL. 6371.

LOCATION
CHARMING 2-bedrm.-den home in perfect con. 2 blks. to transp., near shop. and school. A bargain at $13,500. Bob Krasnoff, WA. 9300.

CO-OPERATIVE APT.
MODERN and spacious first-floor unit consisting of liv. rm., din. rm., kitchen with brkfst. area, 2 bedrms., 2 baths, screened porch, bsmt. A world of closets and storage space. Beaut. carpeting. Stove and refrig. Price, $14,000. Harry Glassman, VE. 2271.
Harry Glassman & Co.
BROKERS 1036 P'tree EL. 6371

OPEN TODAY
1 'TIL 6 P. M.
3017 FAIR OAKS
3 bedrms., 1½ baths, dishwasher, dbl. carport, level lot. $16,750

2693 OAK GROVE RD.
3 bedrms., family rm., 2 bath, dbl. carport.
$18,950
HARVEY TALLEY EV. 2287
OFFICE EV. 4592
NELSON-MOORE RLTY.
403 W. Ponce de Leon, Decatur

BUY IT—RENT IT
KEEP IT
IT WILL KEEP YOU — Large comfortable tap. brick home, conveniently located on St. Charles Place. Lovely liv. room, fireplace, huge din. room, 2 kitchens, bedroom and bath downstairs; 5 bedrooms, 2 baths upstairs. Closets a plenty. Also, nice room over garage in back. In wonderful condition and easily converted into duplex. It's a bargain. Call MRS. FURSTENBURG, EX. 9306, EX. 7536.
GENE CRAIG CO.
3179 Maple Drive, NE Realtors
EX. 7536

2340 Knollwood Ter.
(Clairmont-La Vista Area)
NEW BRICK HOME
3 BEDROOMS—2 BATHS
PANELED DEN
DISHWASHER-DISPOSAL
ATTIC STORAGE
PARTIAL BASEMENT
FOR further information call Joe McCrory, ME. 4-7743 res., or Jack Royall, ME. 4-3996 res., CR. 3861 office.
L. W. MORRIS CO.
113 Trinity Pl. Realtors Decatur

SALE!!
Special On—Family Rm.
And 3 Bedrms., 2 Baths
Daylight Basement
8 NEW brick homes — We have 2 different locations, off Clairmont Rd. near LaVista. Finished and unfinished, all beautiful homes on big lots. Some with big oak trees, double carports. Price $21,800 and up. Call Jack Royall, ofc. CR. 3861, home ME. 4-3996.
L. W. MORRIS CO.
113 Trinity Pl. Realtors Decatur

91 BEVERLY ROAD
ONE of best possible locations. Near Peachtree Road and between Ansley Park and Sherwood Forest. Has 3 bedrooms, den, 2½ baths, plus servant's facilities. Price $45,000. Call Blackwell, WA. 5477; Evenings, DI. 8271.
ADAMS-CATES CO.
201 Hurt Bldg. Realtors
Our 50th Anniversary

SPECIAL
3-BEDROOM brick, gas furnace, very near S. M. Inman School. Special price $10,500; $1,500 cash, balance like rent. Hurry for this one. MRS. CHAPMAN, EL. 7094 or WA. 1511.
J. H. EWING & SONS
65 Forsyth St., NW Realtors

DUPLEX
DESIRABLE NE LOCATION, just completed. Large and beautifully planned throughout. Dbl. closets, sliding doors, 2 bedrms., living room, dining room, each unit. Priced right. No address over phone. Call CR. 4043 for appt.
WHITLEY REALTY CO.
1408½ Medlock Rd.

EXCELLENT VALUE
CONVENIENT TO EVERYTHING ATTRACTIVE 3-BR., 2-bath, paneled den home. Finished daylight bsmt. Grill, deep lot, trees, exclusive. Mrs. Odell, VE. 6770; EV. 1736.
ETHEL LILLEY, Bkr., EV. 1736
2016 Ponce de Leon Ave., NE

OWNER SAYS SELL
GOOD 6-rm. brick and frame. L. R., D. R., mod. kit., 3 bedrms., util. rm., lovely wooded lot 80x190. 4% GI loan. HIS LOSS IS YOUR GAIN. Wants offer. W. J. Leatherman, EM. 5605, DI. 0222.
UNITED RLTY., 676 N. HIGHLAND

EAST ROXBORO RD.
BRICK, 2 bdrms., den, liv. rm., kit., 2 baths, beautiful family room. Large basmt., lot 110x200. Price $24,500. Call David Wall, AT. 5980.
WALL BROTHERS RLTY.
600 BOULEVARD, NE. EL. 2616

ONLY $11,000
BEEN reduced. Near transp. and Expressway. 3 bedrms., liv. rm., din. rm., kit., bath. See this one. Keener Rudolph, EV. 8058; office CR. 2606.
Wheat Williams, Rltrs.
119 E. Ponce de Leon Decatur

LET us tell you about BRIARMOOR MANOR. A suburb of individually planned homes on large wooded lots. $16,000 to $20,000.
4300 Briarcliff Rd., NE. ME. 4-4241
Anderson-Boynton Rlty. Co., Inc.
2077 Briarcliff Rd., NE

$3,000 DOWN
1409 FRANKLIN CIRCLE
NEW 3-bdrm. brick, 2 baths. Den, carport. At new elementary school. By owner.

BY OWNER
$10,500. 6-room home with many extras, near Skyland school and shopping center. 5% down to GI or buy equity. MElrose 4-3496.
EVERYTHING YOU WANT—Beautiful lot, den with fireplace, 3-bedrooms, 2 baths, basement, terrace, double carport, attic fan, dishwasher. CHerokee 4364.
COMING SOON—Beverly Hills off Buford Hwy. Fred Fett, EX. 2507.

Northwest 137

A GOOD INVESTMENT
3 HOUSES, 6 rms. each, located on McMillan St., NW, across street from Allen Couch School. Now rented, $70 month each. Can be bought easy terms and price is right. Call Mrs. Barfield, EL. 3593.
WEYMAN & COMPANY
REALTORS C & S BANK BLDG.

2-BEDRM. FRAME
CONV. LOC., only 6 yrs. old, freshly redec., full bsmt., reduced to only $8,250. FHA financed.
EX. 3241, M. G. Bldg., AL. 7900
WHITEHEAD REALTY CO.

Northwest 137

4-BEDRM.—2-BATH
Split Level
YES, it's true, 1,400 sq. ft. of real living complete with 4 twin-bed sized bedrooms, 2 full baths, and over abundance of closet space and a modern kitchen. Add to this a fully landscaped well wooded lot, the price only
$13,800
ALSO 3-bedrm. semi-contemporary home with family-type kit., lge. liv.-din. area, with carport, storage rm. and attic, priced at only $12,000.
100% GI LOAN
LOCATED in KENWOOD, 1 mi. north of Chattahoochee River on the Access Rd. Open daily 10 'til dark. For info. call EX. 6484 or nites CH. 9781.
THOS. J. NORTHCUTT & CO.
EX. 6484 Maple Dr. Buckhead

Less Than GI Appraised
2-BEDRM., liv. rm., din. rm., kit., bath with lge. landscaped lot. Takes very small down payment. Phone Mrs. Jane Roberson, EL. 8954, EM. 5616.
HELMER RLTY., 916 W. P'TREE
1790 ANNIE ST., NW, off Old Marietta Rd. 6-rm. house, 2 bedrms., den. Completely remodeled. Across street from new school and church. Price, $7,500, $1,500 down, $66.67 monthly. AL. 2880, owner.
HOUSES—$1,600 up. Easy terms. Boyd Bradford, EL. 3622.
JIMMY CANTRELL RLTY. CO.
712 Rochelle Dr., SW. PL. 8-5973

No. Atl., Chamblee, D'ville 138

NO DOWN PAYMENT
That's Right
No Down Payment
To Veterans
ONLY 8 HOUSES LEFT
IN CUMBERLAND SUBDIV.
1ST COME, 1ST SERVED
Brand new — $10,950 to $12,000 3 bedrms., ceramic tile bath, central gas heat, wooded lot. REALLY LOVELY.
CHATHAM REALTY CO.
1429 P'tree AT. 5716

SEE THIS HOME
3-BR., old brick, ranch-type, Carport, lge. screened porch. Only $13,850. Can't last. After 6, Mr. Coven, DI. 8898.
Barfield Bros. Realty
WA. 5095 1091 Euclid Ave., NE

1796 SPRINGER DR., NW
6 RMS., full daylight bsmt. Make terrace apt. $750 cash will handle. Price $6,500. AL. 0694 days, CH. 0887 nights.

100% GI LOAN
3-BEDROOM brick homes on Pontiac Cir. off Tilly Mill Rd. near GM Plant. Select yours today. EX. 8703, Builder.
WINTERHILL subdiv., 3-bedrm. brk., $9,700. FHA and GI. $53 per mo. Cox, Re., 5901 Doval Dr., 47-2145.
3-BDRM. homes, conv. Industr'l Blvd. $9,500. Mrs. Reeves, CH. 3187, N. Atl. Rlty., B'haven, EX. 4677.

Avondale Estates 140

ONLY $10,750
BUYS THIS 2-bedrm. cottage on lrg. lot. Liv. rm. with fireplace, sep. din. rm., dishwasher, central heat, perm. stairs to floored attic, scr. porch, garage. Any salesman, CR. 2663 or DE. 4129.
Paul Green Realty, Inc.
407 W. Ponce de Leon Decatur

COTTAGE FOR TWO
IT'S PRETTY to see such a cute place among big oak trees, overlooking golf course and surrounded by such expensive homes. 175 Forest Boulevard is only $10,500. Inside shown by app't. Mr. McMullan, DE. 8855.
McMULLAN REALTY, DECATUR
CATRON REALTY CO. CR. 6421
Avondale Estates (Twin Oaks Plaza)
NICE homes, Avondale Realty, 10 Old Stone Mtn. Rd., CR. 5682.

Emory 141

E. CLIFTON RD.
FIRST OFFERING
SPACIOUS 3-year-old brick home, desirable location, 3 large bedrms., 2 complete baths (1 off master bedrm.). Screened porch, entry hall, fireplace in living rm., garage in 100% basement. Deep lot with garden area. LEONARD ALLEN, CR. 6719.

GOOD BUY
4-YEAR-OLD BRICK HOME—Beautiful lot, landscaped front and back, 3 bedrms., paneled den and large screened porch on rear. Eating area in kitchen and space for utilities, 2-car carport and basement. $18,000 range. JOHN GOREE, CR. 5016.

SMALL DUPLEX
BRAND NEW—All on one floor. Owner's side has 2 bedrms., tiled bath, living rm., and dining-kitchen comb. Efficiency apartment with beautiful bath, kitchenette and walk-in closet. Attractive price! RUSS GALLOWAY, EV. 7365.
Leonard Allen Co., Bkr.
997 E. Clifton Rd., NE CR. 6719

GI SPECIAL
Brand new 3-bedroom, 1¼ bath brick, large kitchen-den combination, ½ basement. Qualified veteran, $1,500 cash plus closing. New section homes to $30,000. Near N. Decatur shopping center and Druid Hills school. Call A. T. Smith, res. ME. 4-3646 or Mrs. Alexander, res. DE. 1139, ofc. ME. 4-4266.
Commercial Trust Co.
2496 N. DECATUR PLAZA

OPEN TODAY
1 'TIL 6 P. M.
$17,350
1339 SUPERIOR AVE.
3 bedrs., 2 baths, sep. dnrm., kit. with breakfast area, Druid Hills Schl.

1476 SUPERIOR AVE.
$22,500
3 bdrms., den, 2 baths, bsmt., aluminum windows, mag. cabinets, dishwasher.
MRS. HAIR, ME. 4-7418
OFFICE EV. 4592
NELSON-MOORE RLTY.
403 W. Ponce de Leon Decatur

NEAR EMORY UNIV.
ALMOST new 3 bedrms., 2-bath home, $18,500 class, finished dalite basement. Excl., Mrs. Barrett, CR. 3483, EV. 1736.

LEAFMORE SECTION
PRETTY 3 bedrms., 2-bath red brick on lot 100x243. Liv. rm. and dining rm., overlooking lovely trees in back, dalite basement, screened porch. Excl. Mrs. Barrett, CR. 3483, EV. 1736.
ETHEL LILLEY, Bkr., EV. 1736
2016 Ponce de Leon Ave., NE
FINE 5-BR., 3-ba. brk. AT. 2660. Chas LaFontaine, Bkr., Healey Bldg.

Druid Hills 142

CHARMING HOME
THIS exceptionally fine home is in perfect condition, entrance hall step down to unusually attractive large living room with marble fireplace, nice size dining room with screened porch on back, den, breakfast room, modern kitchen, dishwasher, ample cabinets, powder room, 4 bedrooms, 2½ baths, finished play room with full bath in basement. Cyclone fenced backyard, landscaped, 2-car garage with maid's room, bath. Exclusive. Mrs. Lilley, EV. 1736.
ETHEL LILLEY, Bkr., EV. 1736
2016 Ponce de Leon Ave., NE
BY OWNER—At $20,000 FHA assessment. Four bedrooms, 2½ baths. Large living room, den, dining room. Outdoor fireplace, patio. Cyclone fence. New furnace. Full basement. Wonderful home for children. By appointment. Immediate possession. EMerson 6259.
BY BUILDER—3-bedrm., 2 baths, paneled kitchen and den. L.R., D.R., double carport. Low 20s. Phone, EV. 1101, EX. 1396.
P. de L. Fine home, lg. lot. DE. 3883
Mrs Dora Smith Rlty. 1291 Emory

Southeast 144

OWNER TRANSFERRED — 2-bedroom frame, 111x293 lot. Reduced to $7,500. DI. 7160, 2178 Lake View Rd., Southeast.

Grant Park 144-A

498 ROBINSON AVE.
VERY nice and mod. 5-rm. asbestos frame, cent. gas heat, gar. A good buy. Todd, MU. 8-4272, LA. 7781.
EAST ATLANTA REALTY CO.
498 Flat Shoals Ave.

Cascade Heights 147

FIRST TIME OFFERED
NEARLY new extra fine home in Audubon Forest (owner occupied) in $35,000 class. Details by appointment.

1779 Willis Mill Rd.
OWNER moving to Florida offers this custom-built home, 2 bedrooms, extra large; 1½ baths; modern kitchen with breakfast space. Lot 90x750. Exclusive.
CALL M. M. Richardson, PL. 3-7713 or WA. 1971 on the above.
Dargan, Whitington & Conner, Inc.
Realtors 124 Hurt Building
NEW BRICK DUPLEXES
C. D. HENDERSON CO., LA. 0412

Cascade Heights 147

AT YOUR SERVICE
SEVERAL nice homes in Cascade Heights and Southwest area. Efficient, courteous service. Call C. A. Landers, PLaza 3-5383; Cy Catlin, WA. 4200, or call the office.
Cascade Rlty. & Ins.
809 Cascade Ave., SW
Plaza 3-3412 PLaza 5-5678

FIRST OFFERING
DUPLEX, 4 rms. and bath and 3 rms. and bath. Basement, gas central furnace. Could be used as single home for large family. Sell or trade. JACK BALDWIN, PL. 3-8124.
Paul C. Maddox Company, Realtors
WA. 6655 STANDARD BLDG.

8-ROOM COLONIAL-TYPE HOME ON 8 ACRES. Living room, dining room, modern kitchen, den, 4 bedrooms, 2 porches. Shown by appointment. $25,500. MU. 8-3132 or PL. 8-3579 nights.
JOHNSON LAND CO.
Brokers Haas-Howell Bldg.
WE HAVE a variety of nice homes in all price ranges.
Ingram & Eads Rlty. Co., Inc.
2380 Sewell Rd., SW PL. 5-8012

6 ROOMS—$11,000
SEE to appreciate—1461 Lanvale Dr. Neely, PL. 5-1877, PL. 5-2561
J. D. OTWELL, Realtor, 609 Ashby

100% GI LOANS
3-BEDRM., 2-BATH BRICKS
SIMEON L. STEED RLTY. CO.
2058 Sylvan Rd., SW. PL. 3-5113
TO BUY OR SELL CALL
BARNES REALTY CO.
East Point PO. 7-2190
New 3-Bedroom Home—$10,600
MAULDING REALTY & INS.
PL. 5-4733 2454 B'her Rd. PL. 3-0183

Ben Hill 147A

GIs $300 Cash, $51 Mo.
INCLUDES EVERYTHING
VERY ATTRAC. 5-rm. frame bung., on lge. lot, 100x150. Nice gar., Moncrief cent. gas furn. Quick poss. GI with income of approx. $265 mo. will qualify. Mr. Pair, PL. 3-7422.
DOUGLAS WOOD RLTY.
944 Gordon St., SW. PL. 5-3511
NEW 3-bedrm. bricks, GI, 5% down; FHA, $1,400 down, plus closing cost. HOGAN & McKOWN, INC., BKR. Ben Hill, Ga. — PL. 8-5501

Sylvan Hills—Capitol View 148

7-ROOM DUPLEX
SEP. ENTRANCES and utilities, 4 rms. and 3 rms. 4-rm. side furnished with garage. On trolley. Ofc., PL. 5-2177; nites, PL. 5-9234. Mims Rlty., 749 Oak.
WM. R. JOINER RLTY., Realtors
931 W. P'tree, NE—EL. 5507-08

Lakewood 149

OWNER WANTS OFFER
DUPLEX ON 2 ACRES
$7,500 — 1 bath. DeLamater, EX. 5810, EM. 5616.
HELMER RLTY., 916 W. P'TREE
2 BEDRMS. AND DEN
OAK KNOLL TERR.—Near trolley, stores, school. A lovely little home in tip-top condition. $8,950.
Betty Wallace, DI. 7000
P'tree Land Co., Realtors, Lkw'd.

East Lake 152

OPEN 10 A.M. TILL DARK
ALTALOMA PARK
1½-BATH BRICKS
$11,700-$12,850
PERHAPS the finest medium priced development ever offered. Check these features — and the price — against any offered. Long, low rambling bricks on choice wooded lots. Three bedrooms, 1½ tiled baths, carport and granite foundation. Some with ent. hall and daylight basement. Gas furnace. Transportation to downtown Atlanta. So many floor plans and exteriors that this development gives no indication of a "typical subdivision." And best of all the price range—$11,700 to $12,850. 100% GI loans for vets, top FHA loans for others. New Hotpoint appliances can be included in your GI loan if desired. Drive east on Glenwood Rd. approx. 2 miles past Candler Rd., turn left on Columbia Dr., go 2 blocks and turn right on Peachcrest Rd., follow ½ mile to Altaloma Park. Call J. L. Cook, ME. 4-4737 res., or Jim Hosford, EX. 6094, res.; EV. 3636. Monday. Exclusive.
THIBADEAU, SHAW & BRANNAN COMPANY
"Atlanta's Leading Home Seller"
BROKERS 1234 CLAIRMONT RD.

$895 DOWN, ANYONE
ALMOST NEW BRK.
BSMT. CORNER LOT
A REAL BUY in this 5-rm. brick. Notes only $58.70, includ. taxes and ins. Nice basement, tile bath and lots of features. Mrs. Blackwell, CR. 6486 today, DE. 0341 tonight.
Fulton-DeKalb Realty
2139 COLLEGE AVE., NE

GI RESALE
CONV. TO SHOPPING CENTER
2-BEDRM. brick home with large rm. finished in attic, Venetian blinds, very clean. Paved driveway. Payments $62.34 per mo., inc. taxes and ins. 3 blocks Candler-Glenwood shopping center. Call Fuller, EX. 1423.
ALEXANDER REALTY CO.
3128 Glenwood Rd. CR. 2661

GI RESALE
787 PARKER AVE.
LESS THAN $7,000. 2-bedrm. and bath home, on level lot, 65x200. 4 doors transp. Notes $39.07, taxes and ins. inclu. A real buy, but will require a substantial down payment. Call T. H. White, CR. 2661.
ALEXANDER REALTY CO.
3128 Glenwood Rd. CR. 2661

123 FIRST AVE.
DANDY 5-rm. frame, only $7,900. Also have 5 new 6-room bricks, priced from $11,500 to $12,000, on Gresham Pl. Let me show you these. Clark, VE. 6695, res. VE. 9857.
BERRY REALTY CO.
Realtors 1574 Piedmont Ave.

WHITE BRICK
2811 GLENWOOD AVE.
INSIDE City of Atlanta. 5 very nice size rms., with scr. porch, back fenced, cor. lot. Conv. transp., shopping. Call Crotts, CR. 7383.
ALEXANDER REALTY CO.
3128 Glenwood Rd. CR. 2661
5-ROOM brick, larger than average, 2 years old, excellent condition. Many extras, beautiful lot and surroundings. Close to schools, shopping, etc. For sale by owner. GI financing already arranged, if you qualify. $10,950. Small down payment. EVergreen 5881, after 6 p.m.

Candler-Glenwood Sect. 152A

OAK FOREST
ON A HIGH HILL
YOU MUST see these 3-bedroom brick homes to appreciate them — Kitchen and dining area conveniently arranged, central heat, paved drive with carport, ceramic tiled bath, abundance of double closets, storage area, priced from $11,375 to $11,730 and veteran pay closing cost only. Go south on Flat Shoals Road and turn left onto Whites Mill Road.
HOWARD SIMPSON & ASSOC., REALTORS
60 Walton St.
AL. 8521, EX. 9438

GI RESALES
1132 ELLEN WAY, just off Candler Rd., conv. to school and transp., 2-bedrm. brick, carport, back fenced. DE. 3122.
3158 JOYCE AVE — 3 bedrms., cedar shingle home. Very good loc., notes $60.19 per mo. Priced only $10,000. Call Watson, DE. 3122.
277 N. COLUMBIA CIR.—3-bedrm. white frame bungalow. Redecor. inside. Scr. porch, notes $63 mo. Priced only $10,775. Call Watson, DE. 3122.
ALEXANDER REALTY CO.
3128 Glenwood Rd. CR. 2661

724 BONNER ST.
$10,500
THIS attractive red brick home is one of the best buys on the market today—see for yourself. Has 4 bedrooms, living room, dining room, and kitchen. Only 3 short blocks from shopping center and trolley, and a stone's throw from school buses. Call Blackwell, WA. 5477; Evenings, DI. 8271.
ADAMS-CATES CO.
201 Hurt Bldg. Realtors
Our 50th Anniversary

OUSLEY MANOR ANNEX
100% GI, Top FHA Loans
NO DOWN PAYMENT
25 BEAUTIFUL 3-BEDROOM homes, 1-1½ baths, carports, large wooded lots, several basements. $12,000 to $14,500 range. Near schools, shopping center. Turn right on OUSLEY COURT at 1285 S. Candler Rd., or call GLENVIEW REALTY & INS., 1123 Candler Rd., Decatur. DE. 1656; nights, DE. 9469.

865 SEAVEY DR.
FULL DALITE BSMT.
APPROVED FOR GI LOAN
OFF McAFEE RD., east of Candler. Attr. 3-bedrm. home, comb. den-kitchen with fireplace, 2 baths, garage in bsmt., ample closet space. Lots of extra features. Only $15,500. McGinnis, EV. 9351; ofc., CR. 1761.
Benefield Rlty., Decatur
3-BEDRM. bricks, 1½ baths, $400 cash to GI. Open daily. DE. 4321.
SPAIN DAVIS RLTY., DECATUR
100% GI HOMES
Forkner Realty Co., Avondale

Candler-Glenwood Sect. 152A

6-RM., BRK., CARPORT

LANDSCAPED lot. 154 feet frontage. very modern in every way. GI appraised. Veteran 5% down, plus closing.
For Appointment To See Any Time Call Sanford Foy
FOY REALTY CO.
619 Church, Dec., EV. 3454, DE. 8893

653 STANTON ST.

LIKE new 4-rm. red brick, (2 bedrms.), tiled bath, gas heat, nice level lot with shade trees. Priced $9,500. Exclu. John Cunningham, DE. 7662; ofc., CR. 2606.
Wheat Williams, Rltrs.
119 E. Ponce de Leon Decatur

GI RESALE

841 McAFEE TERRACE
ATTRACTIVE 5-rm. brick. 4% GI loan. Lot 70x250. $64 month. Neal, CRescent 4425.
Perry Williams Rlty.
Candler at Glenwood DE. 3328

Decatur 153

3486 Monterey Dr.
3 Bedrooms
Corner Lot
80x140

A BEAUTIFUL home with 6 full-size rooms plus carport and utility room. On downtown bus line and only 5 blocks from 2 schools and Belvedere Plaza Shopping Center. A bargain at $13,350, with 100% GI or FHA loan. Glenn Gilbert, CH. 0360 nights, WA. 0100 days.

3664 Santa Monica Dr.
6-Room Brick
Carport, Utility Rm.
Only $12,050

BEAUTIFUL level lot, 70x180. Across the street from new grammar school and convenient to public transportation and Belvedere Plaza Shopping Center. A real buy, with 100% GI or top FHA loan. John Prator, AT. 9412 nights, WA. 0100 days.

3633 Pasadena Dr.
6-Room Brick
Full Daylight Basement

A BEAUTIFUL home with 6 large rooms, carport, concrete basement, wooded lot. 2 blocks to school and bus line. Only $13,500, with 100% GI loan. Glenn Gilbert, CH. 0360 nights; John Prator, AT. 9412 nights. WA. 0100 days.

Fine Brick Home
Only $12,000

THIS one is a beauty. 6 rooms. Early American kitchen, carport and utility room. 3 blocks from bus line and convenient to schools and Belvedere Plaza Shopping Center. Available on 100% GI loan. Joe Mixon, PO. 7-3024 nights, WA. 0100 days.

3037 Yale Terrace
6-Room Brick
Wooded Lot
100x228

A BEAUTIFUL home with extra-large rooms, carport, utility room and a magnificent lot of ½ acre. Priced at only $12,400, with 100% GI or maximum FHA loan. Jack Savage, EX. 9566 nights, WA. 0100 days.
Adair Realty & Loan Co.
Realtors WA. 0100 Healey Bldg.

6-ROOM RED BRICK

UNUSUAL — READ CAREFULLY. Price reduced to $13,500. Located between Decatur business district and Scott Blvd., just off Clairmont Ave. Practically new gas furnace. Garage and connecting storage rm. or workshop. Lovely wooded lot, 115 ft. wide. Will sell for $2,000 cash, balance like rent. C. J. McMullan, DE. 3394; res. EV. 2759.

1½ BATHS, $13,750

3 BEDRMS., utility room, combination living-dining rm., gas furnace, tile bath, shower, storage attic. Nice level lot, fenced. ½ block to trolley, 2 blocks to school. One of Decatur's nicest northside residential sections. C. J. McMullan, DE. 4933; res. EV. 2759.

GI RESALE
NORTH DECATUR

3 BEDROOMS, living rm., dining rm., kitchen, full daylight basement, utility rm., workshop. Large level lot. Walk to school. $9,400. No closing cost. G. D. Lashley, DE. 3394; res. EV. 6140.

VALLEY BROOK RD.

100% GI loans; FHA or conventional; Robin Woods Subdivision; 3-bedroom bricks; $11,750 and $11,950. From downtown Decatur go north Lawrenceville Highway (Church St.). From Atlanta go Ponce de Leon-Scott Blvd. to Lawrenceville Hwy. 1 mile beyond Scott Drive-In Theater; turn right Valley Brook Rd. A. W. Paulk, DE. 3394; AT. 9857.
Cary Bone Rlty., Realtors
158 Sycamore St., Decatur

North Decatur
Low Down Payment

SEE this well-kept, 2-bedroom and den home at 1520 W. MEDLOCK RD., just two blocks from shopping. For added convenience, parochial school bus and downtown express bus at door. Recently redecorated and there are no loan closing costs. Only $1,500 down and assume loan, payable $76.22 monthly. For appointment, call ROBERT BODE, EX. 7502 today, CR. 7016 tonight.

BRICK RANCH-TYPE
FULL BASEMENT

LOCATED on a beautiful wooded lot in North Decatur. Has 3 bedrooms, living-room, separate dining room, screened porch and full basement. This home is an excellent buy at $14,500. WALTER SCOTT, EX. 7502 days, CR. 4459 nights.
Spratlin, Harrington & Thomas, Inc., Realtors
288 E. Paces Ferry Rd. EX. 7502

OPEN 3:30 TO 5:30
EVERY DAY THRU SAT.
724 W. PONCE DE LEON

BEAUTIFUL brick, 3 bedrms., 2 baths, den (or 4th bedrm.), family rm., modern kitchen, dishwasher, very large lot, 2-car garage. Walking distance St. Thomas More. Exclu. Mrs. Franze, EV. 3436, EV. 1736.

NEW ON MARKET

LOVELY 3-bedrm. red brick completely redec., scr. porch, garage, beautiful wooded lot. FHA appraised. Reasonably priced. Exclu. Mrs. Duckworth, DE. 6657; EV. 1736.
ETHEL LILLEY, Bkr., EV. 1736
2016 Ponce de Leon Ave., NE

3-BEDRM. BRICK
3778 LEELAND RD.
ONLY $12,500

1 BLK. from Belvedere Shopping Center, on transp., close to schools. On nice lot 100x200. Living rm., dining rm., kitchen, tiled bath, screened side porch, adjoining terrace. Detached 1-car garage. Has central gas heat. A real good buy. By appt. only. Call Billy Hearn, ofc. CR. 3861, home CR. 3031.
L. W. MORRIS CO.
113 Trinity Pl. Realtors Decatur

BEST 1955 OFFER

HUNDREDS of fine people want to buy new homes but lack the down payment, the closing cost or both. Now there is an experienced, well-financed builder who is constructing fine brick homes in DeKalb County near Avondale Estates who is in position to help you buy the home of your choice if you have good character, income and are "ready to go."
HE WILL trade properties, carry side notes, sell your house, bargain "dicker" and deal in any manner fair and square to all concerned. CALL C. L. WHARTON, DE. 4138.
FORKNER REALTY CO.
REALTORS, Avondale Estates, Ga.

YOU MUST SEE
3014 PRINCESS CIR.
SAGAMORE HILLS

"OLD BRICK" — Sitting well back. Framed in huge hardwood trees with big level front yard, 125-ft. frontage. 3 bedrms., 2 baths (1 bedrm. paneled as den), ent. hall to long living rm., sep. dining rm., Early American paneled kitchen. Inside stairs to full daylight with windows, double carport. Call Jack Royall, ofc. CR. 3861, home ME. 4-3996.
L. W. MORRIS CO.
113 Trinity Pl. Realtors, Decatur

GI RESALE
OFF COLUMBIA DR.

ATTRAC. 6-yr.-old, 3-bedrm. home. Just 1 lot from transp., near seminary. Cleaner than new. Liv. rm. with fireplace, din. rm., beaut. kit., tile bath, fine dalite bsmt. Big lot with stream. A place chock full of good living. No city taxes. Assume GI loan.

$595 CASH—ANYONE

GI RESALE, just off Glenwood Rd. Charming 2-bedrm. home, just like new. Quit filing rent receipts. W. J. DUNCAN, EL. 7119, EM. 5616.
HELMER RLTY., 916 W. P'TREE

WIDE selection of new homes near Decatur. Clairmont Rlty. & Ins. Ofc. DE. 3306; nights, ME. 4-4188.

Decatur 153

"Allen's Answer"

N. DECATUR—$13,950

PRICED less than GI and FHA appraisals. On transportation, near shopping and school. 3-bedrm. brick. Fireplace, jalousied breezeway, attached garage. Dishwasher and disposal. Fenced-in yard. JOHN GOREE, CR. 5016.
Leonard Allen Co., Bkr.
997 E. Clifton Rd., NE. CR. 6719

BRICK DUPLEX
$18,500

4 RMS. ONE side with full-tile bath; 3 rms., tile bath, other side. Everything separate. Level wooded 150x154 lot. Downtown transp. at corner.
OFF., EV. 4592
NELSON-MOORE RLTY.
403 W. Ponce de Leon, Decatur

UNDER FHA APPRAISAL

LOVELY 3-bedrm., 2-bath home. Good neighborhood, conv. to schools and transp. Easy FHA terms with $2,350 cash down, 259 Maxwell St. Exclusive. Call for appt. Harry Strickland, DE. 8652 or WA. 1971.
Dargan, Whitington & Conner, Inc.
Realtors 124 Hurt Building

HARD TO FIND

1½-BATH, spic-and-span six-room brick, with plaster walls, located in exclusive North Decatur. $13,600. 100% GI. Vacant, move right in. MR. BELL has key. PO. 7-8200.
Spratlin, Harrington & Thomas, Inc., Realtors
74-78 Marietta St., NW WA. 0147

OPEN 'TIL SOLD
DAILY 3:30 TILL 5:30
191 TUPELO WAY

NEAR Candler Rd. — Real nice 6-rm. brick, paneled den, lrg. lot, vacant, clean. Owner transferred, will sell less than appraisal. Miss Wood, CR. 9984.
L. F. JENKINS RLTY., DI. 5768
531 MORELAND AT GLENWOOD

213 FELD AVENUE

IF YOU WANT a nice 2-bedroom and den brick home, conveniently located, clean as a pin and priced right for quick sale, call FONTAINE WEYMAN, EX. 3975, or LA. 0281.
WEYMAN & COMPANY
C&S BANK BLDG. REALTORS

WINNONA PARK

RETAIN that small-town atmosphere. Live in this lovely 2-bedrm., pan. den home with sep. din. rm., perm. stairs to lrg. attic, ¾ bsmt. Decatur schools. For details, call Mr. McCorkle, CR. 3754; ofc., CR. 2606.
Wheat Williams, Rltrs.
119 E. Ponce de Leon Decatur

$1,500 Down—Anyone

2-BEDRM.-AND-DEN brick only 1 yr. old. Utility rm., carport. Early American kitchen with many cabinets. Belvedere section. 1 blk. from new school. Any salesman, CR. 2663 or DE. 4129.
Paul Green Realty, Inc.
407 W. Ponce de Leon Decatur

111 CLAIRON AVE.

OFF Nelson Ferry and Scott Blvd.—Lovely 7-rm., 2-story white brick. Priced to sell and can be seen any time. Mrs. Henley, VE. 6695, res. DE. 0585.
BERRY REALTY CO.
Realtors 1574 Piedmont Ave.

GI RESALE

SEE 100 GRANT PL. — Attractive 5-rm. brick 4% loan. Large shaded lot. Payments $65.82 month. Neal, CRescent 4425.
Perry Williams Rlty.
Candler at Glenwood DE. 3328

$895 DOWN ANYONE
NOTES $64.36
3-BEDROOM BRICK
THIS home is conv. to shopping, transp., school. Central gas heat, hdwd. flrs., natural cabinets. Lrg. kitchen. Lot 70x150. Immed. possession. Moore, CR. 9295. Ofc. CR. 1761.
BENEFIELD REALTY, DECATUR

GROSS 15% PER YEAR

DUPLEX — 12 rms., asbes., 2½ yrs. old. Only $12,950. Dan Uffner, EV. 3654, PO. 7-9680.
Foy Realty, 619 Church, Decatur

GI RESALE
5-RM. BRICK, granite foundation, stove, refrig., dishwasher, drapes, cornices, carpeting all incl. Large level lot. Mrs. Bacheller, VE. 8993. Bacheller Rlty., WA. 2651. 170 Hurt.

$995 DOWN—ANYONE
GI RESALE—NO CLOSING COST
5-ROOM frame, scr. porch, large wooded lot. Only $7,955 bal. VACANT. Owner, CR. 6039.

DUPLEX or triplex, by owner, 4-room apartment for owner plus $110 month rental. 2 baths, gas furnace. Near everything, excellent condition. Easy Financed EV. 9422.

319 N. CARTER RD.

NEW 6-RM. BRK. ranch type with carport, cent. heat. $12,450. GI or FHA terms. Bldr., CR. 6021.

100% GI LOAN HOMES

T. C. HOLMES & SON
CR. 3623—EV. 8017 Decatur

GI RESALE — 6-room brick. 2488 East Drive. For sale by owner. Buy my equity. EVergreen 9897, off Second Avenue.

HOMES just for you. CR. 5835. BOB BLACKWELL RLTY., DEC.

WHITLEY REALTY CO. 1408½ MEDLOCK RD., Decatur. CR. 4043.

MILLER-TERRELL CO., INC.
LOANS-REAL ESTATE CY. 5808

$495 CASH down, 5 rms. CY. 4387. Page Rlty., Vol. Bldg.

College Park 154

HOUSES ARE GOING UP IN PRICE
These 3-Bedrm. Bricks
PRICED UNDER
Present Day Market
AT $8,200

WE still have 100% GI loans. Don't miss this bargain. Call Mr. Thompson for directions. Thompson & Associates, Inc., Brokers, 315 Pharr Rd., NE. EX. 6389; CH. 8364. Built by
E. A. Baylis Co., Inc.

329 E. JOHN CALVIN

EXTRA clean 5-rm. home, conv. to everything. Offered at a price to move it. Can assume loan, owner will finance bal. with reas. down payment.

705 E. TEMPLE

ULTRA nice 5-rm. shining clean, lots of extras, fenced yard. Owner leaving and offers a real bargain.
DURRETT RLTY. CO., INC.
EAST POINT PO. 7-9436

YOU WON'T BEAT THIS

5-RM. asbestos shingle, perm. stairway to floored attic with space for another rm. Attic fan, beaut. wooded lot, $8,800 GI. $450 down, plus closing cost. PO. 1-9642.
Louise C. Stubbs, Bkr., 127 Central

100% GI LOANS
SEE—COMPARE

JUST 6 left, 3-bedrm. bricks, gas furnace heat. Value plus. Dean McKoy Rlty. Co., in Buckhead, res., CH. 2438; ofc., CH. 6421.

8-RM. 2-BATH DUPLEX

EVERYTHING sept., mod., like new, gas f.f., tiled baths, big lot. $130 mo. inc. Only $11,000, terms. Stanaland, PL. 5-8212, PL. 5-5711.
J. FRED MILLER CO., Bkrs., E. Pt.

ROOSEVELT HEIGHTS
NEW 3-BEDROOM HOMES
PRICED from $9,650 to $11,500. Small down payment to anyone. Rep. on property at all times. PO. 1-8233; PO. 7-1774.

318 WEST RUGBY AVE.
BRK., 4 bedrms., 2 baths. Desirable neighborhood, convenient schools, transp. $4,250 cash, bal. monthly. PO. 1-5006.

PRICE GREATLY REDUCED
6-ROOM brick. Basement, garage. Corner lot. PO. 7-2676.
TUCKER REALTY, Realtor, E. Point

3 NEW 3-bedrm. homes. $6,750. $800 dn., $55 mo. PO. 1-9949. Amil J. Gerlock, Bkr., College Pk.

FOUR ROOMS and bath. Good condition. $4,350. 449 Tanner Rd., College Park, Ga.

East Point 155

100% 30-Yr. GI Loan
4 Bedrooms

ONLY 2 of these homes left. Auto. gas heat, plenty of closets, modern kitchens, carport, with built-in storage. Conv. to transp., schools and everything. Call B. W. Burch, EL. 3361. (L-1)
D. L. Stokes & Co., Inc.
Bkrs. 680 W. P'tree EL. 3361

1186 Tuckawanna Dr.

MUST SELL, owner transferred to Charlotte. 2 bedrms., den, 2 baths, living rm., dining rm., kitchen on front, with dishwasher and pantry. Large back porch, double garage in full daylight bsmt. Large lot with fenced in horse lot and stable. Jim Bayles, PL. 3-4341 nights.
George L. Wilson, Agt.
PL. 3-1031 2323 Cascade Rd., SW

DOLPHIN HOMES

GO TO 2839 DELOWE DR. THEN WEST ON DORSEY AVE. TO LANCASTER DR.

NEW 3-bedrm. brick homes priced at about $13,000. GI, FHA and conventional loans. PO. 1-1162.

East Point 155

506 WEST WARE AVE.
2 BEDRMS., living rm., dining rm., kitchen, enclosed porch all the way across back of house, may be used as den, dining rm. or sleeping porch. ½-bsmt., extra lot adj. Jim Bayles, PL. 3-4341 nights.
George L. Wilson, Agt.
PL. 3-1031 2323 Cascade Rd., SW

IF YOU WOULD LIKE

A LARGE LOT, mod. 3-bedrm. frame, nice big rms., gar., ¼ blk. transp. Already financed. Call PO. 1-9642.
Louise C. Stubbs, Bkr., 127 Central

127 S. BLOUNT ST.

LOT 70x180, 3-bedrm. frame, 2 doors from Park Lane School. $1,500 cash, bal. easy. No closing cost, PO. 1-2153.
EAST POINT REALTY, E. POINT

MY EQUITY, 6-room ranch-style house, fenced back yard, bar-b-q pit, new section. 2671 Rantin Dr., off Ben Hill Rd. PO. 7-6079.

NEW BRICK HOMES
6 ROOMS, 1½ baths, some with basements. Will trade. PO. 7-2676. TUCKER REALTY, Realtor, E. Point

GI financing, new 3-bedroom brick, $9,850. PO. 1-8857. HARTLEY NOLEN RLTY., EAST POINT.

3-BR. brick. $10,500. GI financed. G. A. Stauffacher, B., PO. 1-2519. EP

Hapeville 156

OWNER IN FLORIDA
463 MORELAND WAY

THIS IS a very nice white bungalow, 2 bedrms., liv. rm., din. rm., kit., auto. heat, bath. Just off Stewart Ave. and bus. Schools near. Good financing. Have other new bricks, frames, 2- and 3-bedrm. homes. Call and let's discuss homes. EMBRY CRAWFORD, PO. 1-5268, LA. 1387 Monday.
STARNES-ROBERTS CO.
Realtors 25 Houston St., NE

5-ROOM HOME

573 WELLS AVE., 3 min. from Ford Plant. GI, FHA, or conv. loan. Lrg. landscaped lot. FIREPLACE. Metal awnings, insulated. Only $8,750. MR. BURTON, PO. 7-2829. Ofc. MU. 8-3394.
Ewing & Bowdon Rlty. Co.
REALTORS 1032 HEALEY BLDG.

OWNER TRANS.

520 WALNUT ST., cor. N. Fulton, nicest, most spacious 2 bedroom we have. Finished bsmt. Around $2,000 down. PO. 7-1438, PO. 1-4961.
JOHN M. HARRIS, Bkr., Hapeville

Your Note for $13 Per Mo.

GAR. APT.—5-rm. home, scrn. pch. Already financed, $63 mo. Ralph Murphy, PO. 1-1526, PO. 1-1172.
HAPEVILLE RL., 750 Virginia Ave.

Forest Park 157

100% 30-YEAR GI
PAVED STREETS

SEE beautiful Woodland Park Subdivision. Open afternoon for public showing. Come early and buy while you have a choice. Notice the following features designed for enjoyable living:

Full Tile Bath and Shower
Central Gas Heat with Blower
Kit. with Natural Cabinets
Breakfast Area in Kit.
Beautiful Wooded Lots

Some basements. Selection of bricks. Paved drives. Nicest of hardwood floors. Immediate possession. 1 block to bus. Walking distance to school. These are the finest homes built in this area. $100 down, balance on closing. Drive out Hwy. 54 through Lakewood to open-air theatre. Go 1 block to our signs. EMBRY CRAWFORD, PO. 1-5268; JAMES CRAWFORD, VE. 6303, LA. 1387 Mon.
STARNES-ROBERTS CO.
Realtors 25 Houston St., NE

GI RESALE

2-BDRM. brk., carport, fenced yd. $995 equity, assume loan at $53 month.
3-BDRM. brk., 1 pine-paneled, very nice. Recently redecorated. $995 equity assume loan at $61 month.
3-BDRM. brk., fenced yd., carport, screened porch. $1,750 equity, assume loan at $54 month.
Harper-Randolph Rlty.
PO. 7-0166. 1172 Main. PO. 7-5683

HIDDEN FOREST
$11,350 UP
4-Bedrm, 1½-Bath Brick Home

TOP quality throughout. Wooded lots. Furnished model house. Open 11 a.m. to 6 p.m. daily. 112 BROOKWOOD DR. Go south on Ash St. from Forest Park. 1½ miles to sign. Office, PO. 1-0923; evenings, PO. 1-7629, PO. 1-6165, PO. 7-2301.
Van Houten & Shone, Bkrs.
1228 Main St. Forest Park

THRIFTY buys — Grady L. Lindsey Rlty., Forest Park. PO. 7-0244; Fayetteville, 2071.

FOR better buys. Forest Park Rlty. & Ins. Co., 1138 N. Main. PO. 7-0531.

East Atlanta 158

EASTWOOD MANOR
EAST ATLANTA'S
NEWEST AND FINEST

2, 3, AND 4-bedrm. bricks; dens, 1½ and 2 baths. Wooded lots. FHA approved. We invite your inspection. GO FLAT SHOALS AVE. TO CLOVERDALE DR. (1st street to right past Ormewood intersection.) MU. 8-4372; CH. 8435.
Little Rlty. & Ins., 215 Flat Shoals

2-DAY SPECIAL
1474 DIANNE CT.
OFF BRANNEN ROAD
ONLY $12,700
100% GI LOAN
$350 TOTAL CASH VET
NOTES $64.36 PLUS T. AND I. MODERN new 6-rm. ranch-type brick with carport. Central heat. Lrg. kitchen. Open. McGinnis, EV. 9351; office, CR. 1761.
Benefield Rlty., Decatur

100% GI — 7-RM. BRICK FULL DAYLIGHT BSMT. In city. $14,950. Ranch-style on lge. wooded lot.
ALSO
2½-YR.-OLD BRICK—$13,750 DAYLIGHT BSMT. 6 rms. Near schools. transp. In city.
ALSO
NEW 6-RM. RANCH BRICK BSMT. In Eastwood. Good FHA financing. Dowdy, ofc. AL. 4637, nite CR. 5500. VLASS & DOWDY, 272 W'hall.

3-BEDROOM BRICK

1¼-BATH, beautiful, level lot 84 by 144. We invite comparison for $13,500. $2,300 down. Convenient to everything. Appt.
E. H. SILER, RLTY.
AL. 8144 610 Capitol Ave. LA. 5633

4 BEDRMS., 2 LOTS

NEAR SCHOOL, on bus line. For big family or duplex. CR. 1426. SPITLER RLTY., 254 2nd Ave., SE.

Marietta 159

FOREST RIDGE
Fine Quality Homes
Contemporary—Ranch Style
Trees—Trees

SPECIAL—Contemporary model home. Built-in kitchen, exposed beams, professional interior decoration complete with rugs and drapes, fireplace, sliding glass doors. An individual design that meets the demand of the most discriminating. Drive out today and see this lovely home and others. Go north via Marietta 4-lane hwy. 3 miles past river, turn right out Terrell Mill Rd. (1 blk. past Windy Hill traffic light), go 2 miles to Powers Ferry Rd., turn left 2 miles to Forest Ridge signs. Grubb, 9-4663, residence; 45-9823, office.

KENNESAW
LAND & SALES AGENCY, INC.
114 Roswell St., Marietta, Ga.

Reasonable Cash Paymt.

613 NANCY DRIVE
COZY, clean brick, large level lot, near school. Notes only $68 including ins. and taxes. Immediate possession. See location and call for appt. Mrs. Brown, DE. 1357; ofc., AT. 6391.
Barksdale Rlty., Realtors
820 NORTH HIGHLAND

BY OWNER — 3-bedroom house, 5 minutes from Lockheed. $600 cash. Already financed. No closing cost. Near new school. Payments $71.83 per month. Marietta 8-8666 after 6 p.m.

Smyrna 160

TWO bedrooms, screened porch, fenced yard. Range, refrigerator. Convenient to school and shopping. $750 down. Call 45-5163.

NEW 6-rm. bricks. Kennesaw Land & Sales Agcy., Inc., Marietta 45-9823.

Suburban 162

LOOK AND COMPARE
YOU CAN'T BEAT
A BRENDA VIEW HOME
$10,750—100% GI

$65 MO. INCLU. TAX AND INS. LOVELY 3-bedrm. brks. on lrg. wooded lots. Sep. din. rm., central gas furnace, kitchen with beautiful cabinets, ceramic tile bath with shower door enclosure. Every conv. for a wonderful family. Open daily till dark. For further information call George Doss, sales mgr., Austell 2334 or PL. 3-4567; Mrs. Weissman, AL. 9816, or AT. 1817.
GO Bankhead Hwy., turn left at So. Gordon, go 3 blocks, turn right enter subdivision.
Built by Doss Construction Co.
SYLVIA R. WEISSMAN, BKR.
984 PEACHTREE ST.

Suburban 162

ONLY $7,500

THE OWNER of this nice 4-rm. cottage, with garage, 100-ft. front lot, is transferred and says sell. Pay small equity, save closing cost and move in. Call Mr. McCorkle, CR. 3754; ofc., CR. 2606.

NEW RANCH TYPES

LOVELY 6-room brick homes, plastered walls, select hardwood floors, granite foundations, carports, large wooded lots. Priced $12,550 to $13,500. GI or FHA. John Cunningham, DE. 7662; ofc., CR. 2606.

18 Acres—Lovely Trees

JUST beyond Stone Mtn. on good road, beautiful home sites. Small cash, terms on balance. Will cut up into small acreage if desired. F. R. Smith, CR. 9076; ofc., CR. 2606.
Wheat Williams, Rltrs.
119 E. Ponce de Leon Decatur

LAZY LIVING
FOR $16,500

TWO MILES from Tucker at 2493 Idlewood Road. 1,350 sq. ft. brick home, 1½ yrs. old. 2 large bedrooms, central heat, beautiful pine-paneled den. Screened porch, separate dining room, fireplace in large living room. Ceramic tiled bath with huge linen closet. Storage attic. Carport. Paved driveway with two-car space, cornice boards and blinds included. Situated on more than 2 acres with beautiful old trees. Available to GI on long-term loan.
Howard Simpson and Associates, Realtors
60 Walton St.
AL. 8521—EX. 9438

3-BR., BATH, BARGAIN
BUY GI EQUITY

HAIRSTON RD. at Kenilworth Estates, amid fine homes and neighbors. 175x225 wooded grounds. House about 7 years old, full basement, needs decorating. Assume $5,000 loan balance, payable $49.50 monthly. Price $7,500.
Shown by appointment weekdays
Exclusive, DE. 2549; res. DE. 9915
Grady Duffee—Realtors
Suite 100, Rutland Bldg., Decatur

MAKE OFFER

ON THIS 6-year-old, 2,100 sq. ft. house. Has 11 rooms, including 2 baths, 2 kitchens. Can be used for large family or as duplex. Central heat, city water. Beautiful lot on paved Pine Grove Rd., 1 mile west of Roswell. Must be sold. $850 cash will handle. Clark, AT. 1183.
CONKIN REALTY CO.
265 Mt. Vernon Hwy. CH. 5367

MAKE OFFER
Owner Going to Florida
5 ROOMS, 2 ACRES

BREEZEWAY, 2-car garage, good location, plenty of pine trees and shrubbery. Go Memorial Dr., turn left on Hambrick Rd. at Plantation House, see sign on right. For appt. to see inside, call John W. Foy, DE. 3654, DE. 8893.
FOY REALTY CO.
619 Church St., Decatur

NORCROSS, GA.
NEW 5-room frame dwelling with all modern conveniences, on lot facing Buford Hwy., 150x200 feet, ½ mile out of Norcross. Open for inspection all day Saturday and Sunday afternoon.
DUE TO location you can make no mistake in buying property in this location, as values around Norcross are going up every day.
ROWE LAND CO., Agts., Buford, Ga. PHONE: Day 3191, Night 3373.

18 ACRES, seven-room home with water, lights, gas and bath. 2 miles from Douglasville across railroad from Highway 78 to Atlanta. A bargain. Call WA. 2534.
NEAL-LENHARDT CO.
Realtors 719 Grant Bldg.

ON 42 HIGHWAY

7 ACRES, large bldg. Drive-Inn, food and beer. 3-rm. house, bath, fine fixtures in dining room. Sell all for $8,500. Terms. Cooley, DI. 1413 or WA. 6677. Atl. Rlty. Co., 83 Cain.

30 ACRES

7-ROOM HOUSE, water, lights and extensive frontage on paved road. Call for details. Lovett, EL. 1467 or Leineweber, EM. 6068. Atl. Rlty Co., 83 Cain. WA. 6677.

BOULDERCREST RD.

AT CEDAR GROVE. 10 acres, 4-acre lakesite, 2 fine springs. Cooley, DI. 1413 or WA. 6677. Atl. Rlty. Co., 83 Cain.

7½-A. lake, 3-bdrm. 2-b. home. 47-2181.

PALMER RLTY. CO., D'woody, Ga.

FRED HANNAH REALTY CO., BKR. Phone 43-7145 Tucker, Ga.

23 acres, paved road, on river, 3 hrs. Schumpert, Bkr., Arc. Bl. WA. 0703.

FLOYD GRAINGER, Bkr., GRA-NEL INC., 9220 Mableton, Ga. AT. 1569

2 LARGE BEDROOMS, year-round home. $5,990. AT. 5463.

Investment Property 164

SOUND INVESTMENT
No Management Worries
ON BUFORD HWY.

SIX-PUMP service station, 200-ft. frontage, leased through 1962. Also adjoining property, 100-ft. frontage, 2,000 sq. ft. A-1 brick building, leased. Room for additional 3,000-sq. ft. building. For details, call B. R. Nix, 43-6495.
B. R. Nix Rlty. Co.
5400 LA VISTA RD., TUCKER

FINE INVESTMENTS
NORTHSIDE PROPERTIES

TWO new air-conditioned 12-unit apartment buildings. All utilities on separate meters. Building containing 3-bedroom units grosses $23,000 a year. Building containing 2-bedroom units grosses $17,600 a year. Both show excellent returns. For full details call Max Pintchuck, EL. 7892, ofc. VE. 4747.
NUTTING REALTY CO.
REALTORS 45 11th St., NE

3 DUPLEXES, ea. net 17%.
3 STORES, well financed, $17,500.
18 ROOMS, 9 baths. Nets $9,000 yr. Smith, VE. 5946; Eisman, CR. 5175. MU. 8-8911 Copeland Dev. Co. Brokers 223 Candler Bldg.

INCOME PROPERTY

493 COOPER ST., 12 rms., 1 bath, on lot 50x186. A good inv. Call Mr. Harrell, PL. 3-0141, PL. 5-5711. J. FRED MILLER CO., Bkrs., E. Pt.

Excellent Investment

BRAND-NEW 4-unit colored apt. All modern conveniences. Best Westside location, rental $220 per mo. EX. 3245, or EX. 2175.

6-RM. duplex, should rent for $35 each side. Priced right for cash. PO. 1-2153.
EAST POINT REALTY, E. POINT

6-UNIT apt. bldg. Income $3,090. Call David Wall, AT. 5980.
WALL BROTHERS RLTY.
600 Boulevard, NE EL. 2616

IF YOU WANT to invest in apartment houses, call AT. 0885.
HUBERT & TAYLOR REALTY CO
1409 Peachtree St. NE

NEW 8-UNIT APT. BLDG.

INCOME $1,600 monthly. For appt. call AT. 3279, or ME. 4-4259.

SEE our ad under business prop'ty. LEE REALTY CO. EV. 0083

Business Property 165

$13,250

10TH ST., bet. Piedmont and P'tree. 7-rm. frame, 2 baths. Newly dec. Perf. for business, duplex, rooms. $5,000 cash down. Mrs. Lee, EV 0083, CR. 4108.
LEE REALTY CO. EV. 0083

FUTURE BUSINESS SITE
LOT, 150x400. Can be purchased for less than 17 cents per square foot. Call David Wall, AT. 5980.
WALL BROTHERS RLTY.
600 Boulevard, NE EL. 2616

21-ACRE tract lying between Old 85 Highway and S. Expressway at intersection of 85 Bypass and S. Expressway. $3,000 acre. Motel site. Owner, AL. 2880.

LARGE business lot, on Main street, Forest Park, Ga. One block from Conley Depot, in rapidly growing city. Further information call PLaza 5-6038.

150 ACRES, near In, zoned for industries. Lights, water, long frontage on R.R. and paved hwy. W. C., 94, Journal-Constitution.

WAREHOUSE LOT, 10,000 SQ. FT. NR. UNION STA. $9,000. AT. 1156.

IND. SITES—1 acre or larger. Sou. RR frontage. P'tree Rd., EM. 4706.

50x200 in Buckhead ready for development. Drake Rlty., B'head. CH. 5382.

Vacant Lots—Subdivisions 166

ATT'N, BUILDERS
AND INDIVIDUALS

PRETTIEST lots in North DeKalb. Heavily wooded, all lots minimum 100x200. Street paved, water, electricity and telephone service already in. Call owner any time. 47-2141.

BIG WOODED LOTS in a beautiful modern subdivision. Priced from $695. Liberal terms. In fast growing Northeast section. Zoning and restrictions. For information, call EL. 1947.

ATTENTION BUILDERS—Tract of 9 beautiful wooded acres, in rectangle, affording 18 ½-acre lots, located W. Roxboro Rd., NE. Bargain for quick sale. EV. 8836.

WHY pay more? $3,000 will buy a 100-ft. lot in Glenridge Forest, 30-ft. paved streets, water and gas. N. Fulton. O. B. Jacobs, devlpr. EL. 5695.

CHOICE NORTHSIDE LOTS
MRS. E. B. SMITH RLTY. CO.
3617 Roswell Rd. — CH. 2176-2980

4 LOTS — $1,000 ea. 60 ft. All improvements. Gross Rlty., 976 P'mont. AT. 6326.

3 LOTS, 82x334, facing Adams Golf Club. $1,500 ea. EM. 2041, Ridley Rlty., 55 12th St.

LOTS AND ACREAGE. EX. 1625. LOVETT RLTY., 3105 Roswell Rd.

Vacant Lots—Subdivisions 166

DECATUR-CANDLER area. 100x200 ft. wooded lot, suitable for residence or duplex. $1,100. Call ALpine 3027, 8 to 5.

NICE SHADY LOT—3 blks. to Candler-Glenwood sect. $1,100. DI. 4897.

BOHLER RD., NW, 100x400, $3,000 Greene Rlty. P'tree Rd. CH. 4455

W. WESLEY, 250 front. ......$7,500 Carswell-Sims, 1680 P'tree, EL. 5811

Harris Trail, 2 lots $5,950 each. Salmon, Bk., 4634 Nsdr., NW, CH. 1002.

Wooded lots off Roswell Rd., Forest Hills Dr. Rest. 1,600, $3,750, CH. 6098.

NORTHSIDE lots for builders. Holley Rlty., 930 W. P'tree. EL. 3734.

200x500 beautiful, wooded lot; CH. 2152 Robinson Rlty, B'hd.

Farms and Lands 171

House and 68 Acres

ABOUT 50 acres open. Lays well. On paved road near Conyers and Salem Camp Ground. House has 3 bedrooms and bath, natural gas heat. Also tenant house, now rented $20. Price $15,000. Terms. Call Mrs. Barfield, EL. 3593, or Mr. Hopkins, CH. 1344; Office, LA. 0281.
WEYMAN & COMPANY
REALTORS C&S BANK BLDG.

FOR SALE
CLAY FARM, containing approximately 190 acres of which 175 acres are in timber, has subdivision possibilities. Desire bids prior to December 15th for timber and land separately, also, combination. For further information see custodian on this farm, located 7 miles west of the business section of Macon on the Thomaston Road. C. B. Clay and J. E. Clay, executors, 311 Persons Building, Macon, Georgia.

56 A—$7,500

NEAR Conyers, 5-rm., bath; barns, fenced pasture, 31 A. cultivition. Will trade for Atlanta house.
BUTLER & GILES, BROKERS
1236 Lucile Ave., SW PL. 3-5881

900 ACRES Chattahoochee River. ½ tractor cultivated. Irrigated if desired. SPECIAL.
CHAS. J. COFER, BROKER
73 Pryor, NE. CY. 8821 EM. 1163

ROCKDALE COUNTY FARMS
D. R. Hall, Bkr., Conyers. Ph. 7124

Timber Lands 173

WANTED! TIMBER, ALSO LAND
LARGE or small tracts of timber. Also timber land, anywhere. J. A. Hayes, 101½ Edgewood Ave., NE, Atlanta. MU. 8-0531 or VE. 0450.

CASH for any amount of saw timber, near Atlanta. Ralph Harper, Ben Hill, Ga., PLaza 5-2279.

Real Estate Auction 176

WE SELL farms, homes, business properties, vacant lots, anywhere in Georgia or adjoining states. For satisfactory results, see or write us.
JOHNSON LAND CO., Brokers
Haas-Howell Bldg., Atlanta
MUrray 8-3132

Contact Us To Sell Your Property!
JOHNSON AUCTION CO.
413 Grant Bldg., Atlanta AL. 7701

WE sell throughout South at Auction. J. L. Todd, 302 W. 3rd St., Rome, Ga.

WE sell property all-over Georgia. Harry J. Butler, Rome, Ga., Ph. 6931.

Real Estate for Colored 177

HIGHTOWER ROAD—5-room house. Gas-fired furnace, automatic hot water. 75-ft. lot. Garage for 2 cars. Price $12,500. $2,500 cash, balance like rent or will take some trade. Call Mr. Turner.
SHARP-BOYLSTON CO.
Grant Bldg. Realtors WA. 2929

DUPLEX—3 rms., bath and front porch each side. Excellent rental neighborhood. See 420-422 Sunset Ave., NW, at Johns St. Price $6,000. Call I. C. Elmer.
WALL BROTHERS RLTY.
600 Boulevard, NE EL. 2616

SCOTTDALE — New duplex, 3 rooms, bath each side, hardwood floors, tiled bath and kitchen, lifetime screens. Near school. Owner, CRescent 3008.

77 RAWSON ST., SE—3 rooms and bath. Vacant. Easy price and terms. Call E. C. Ownby, CY. 7274 or EM. 3770.

Wanted—Real Estate 180

GI RESALES
NEEDED BADLY
Any Place, Any Time
WE GIVE MOVING TIME

FOR immediate action and prompt service on any GI resale, call Tom English, DE. 2880 or CR. 6486.
Fulton-DeKalb Realty
2139 COLLEGE AVE., NE

P-L-E-A-S-E

IF you have a 2- or 3-bedroom house for sale in Decatur area, call Elizabeth Yancey at EV. 5336 or EL. 5507.
William R. Joiner Rty. Co.
REALTORS
931 W. Peachtree, NE EL. 5507-08

CASH NOW

3 TO 5-ACRE building lot on Northside in Fulton County. No brokers. CH. 7371.

GI RESALES WANTED

DON'T sacrifice your GI equity when you can get top price and free appraisal by calling
J. H. Leathers, DE. 5508, CR. 3315
Leathers Rlty. Corp., 125 W. P. de L.

FREE APPRAISAL
EV. 3654, DE. 8893
FOY REALTY CO.
619 Church St. Decatur

NEED LISTINGS NOW!

CAN sell your home quickly if PRICED Right. Cap. View, Sylv. H., Casc., East Point or Vic. Mrs. Wallace, PL. 5-6300, PL. 5-5711.
J. F. MILLER CO., BKRS., E. PT.

HAVE cash client for 25 to 50 acres, with well-secluded home, up to 20 miles south, west or northwest of Atlanta. Not over $18,000. Mr. Groover, VE. 9912, CH. 2157.
BAGWELL-WILSON, INC.
Realty Co., Sandy Springs, EX. 4422

FREE appraisal and advice. We need residential properties in all locations. Prompt, courteous service.
THOMPSON & ASSOCIATES
315 Pharr Rd., NE. Bkrs. EX. 6389

NEED 5 and 6-rm. homes, clients have up to $2,000 cash down. Good location. Miss Brannon, CR. 9984.
L. F. JENKINS RLTY., DI. 5768
531 MORELAND AT GLENWOOD

HOMES, houses and apts. for rent, residential and industrial sites, business properties. Sales, leases and insurance. HOME OWNERS CO., Bkrs., 44 Pryor St., NE, LA. 8671.

WE SELL 'EM
Kirkwood
E. Atlanta, E. Lake, Grant Park
EAST ATLANTA REALTY CO.
498 Flat Shoals Ave.

WE ARE interested in good listings in the sale of your property, either residential or commercial. Howard Simpson & Assoc., 60 Walton St., NW AL. 8521.

GI RESALES WANTED
IMMED. service, customers waiting. PERRY WILLIAMS RLTY & INS. Candler at Glenwood DE. 3328

CASH FOR YOUR HOME

BERRY RITTENBAUM REALTY CORP., Vol. Bldg., AL. 5616.

WE HAVE buyers for good houses in Hapeville area. THE McCORD CO., BKRS., 3518 S. Fulton Ave., PO. 7-1546.

Subdivisions and Homes
CRESTWOOD REALTY CO.
2556 Crestwood Dr. ME. 4-5200

FOR prompt attention list real estate with BURDETT REALTY CO., Realtors, 175 P'tree St., WA. 1011.

HAVE cash buyers, houses Fort Mac area. PL. 5-8332, PL. 3-8331. Southern Rlty., 607½ Lee St., SW.

LISTINGS needed in E. Atl., Kirkwd., E. Lake. Rollins Realty Inc., CY. 7487; nights, DI. 2539.

GOOD listings wanted. Dargan, Whitington & Conner, Rltrs. Estbl. 60 yrs. WA. 1971, 124 Hurt Bldg.

DUTCH farmer wants to buy small farm or acres, Northside. C. P., 952, Journal-Constitution.

TO sell or rent your property, call SAMUEL ROTHBERG, REALTOR VE. 0706

MINISTER desires residential lot in or near Atlanta. Call 47-3556 days.

WE SELL HOMES, EM. 5677
Turner Rlty. Co., 1112 Peachtree

ROY D. WARREN CO., INC.
Bkrs. Atl. Fed. Sav. Bldg.

Good Listings Wanted — WA. 3426 Pannell Rlty. Co., Mort Guar. Bldg.

RALPH IVIE RLTY. LA. 7541
349 Moreland at Flat Shoals

SUBURBAN acreage or farm. CY. 7130. Rowe Rlty., 1400, Glenwood.

SOSEBEE RLTY. & INS. CO.
MABLETON, GA., AUSTELL 2530

GLENCO REALTY CO.
3194 Glenwood Rd. CR. 3056

NEED 3- or 4-bedrm. home in Brookwood Hills. Smaw Realty, EL. 2814.

LIST your real estate with us. Haas & Dodd, WA. 3111, Haas-Howell Bldg.

TAYLOR REALTY CO.
281 North Ave., AT. 3475

Ruff & Lagerquist—Sales, leases, loans. 275 B'head Ave., NE. CH. 1156

Call H. D. Bell-DE. 6437

HENRY O. BRAY, REAL ESTATE
9 Evelyn Wy., NW. SY. 4-4182-3321

WANTED—Lots with utilities. J. B. Dunbar, Bkr., Peters Bldg., AL. 2061.

Prompt Sales — Listings Needed
Wall Bros., 600 Blvd., EL. 2616

A. B. COX REALTY CO., Brokers
403 Grant Bldg. CY. 3528

CLIENTS for GI equities. Phillips, Hoyt & Co. WA. 3173

ROBERT F. HEAD REALTOR
217 Healey Bldg. WA. 2345

GRAY REALTY CO.
First Natl. Bank Bldg. WA. 4364

SIMMS-DOBBS CO., REALTORS
1542 BOULEVARD AT. 5795

Listing wanted. ADVANCED RLTY. CO., 750 Virginia Ave. LA. 0869.

FOR RESULTS—List With Us
Lane Rlty. Co.—LA. 8495

GROVE PARK INS. & RLTY CO.
1968 BANKHEAD. SY. 4-2421.

AUTOMOBILES

Used Cars for Sale 181

Buick

BUICK—1932 model. Good condition. Clean. $100. EVergreen 4262.

Used Cars for Sale 181

Buick

BUICK, 1950 Super Riviera, 4-dr. Clean. Small down payment; assume bal. Also several others to choose from. AAA Finance Co., 649 W. P'tree, VE. 6692.

BUICK, '53 Riviera coupe. R. and H. Dyn., P.S., P.B., P. windows. 23,000 actual miles. New in every way. Make offer. Northern Car Co., 674 Spring St. AT. 1204.

BUICK — 1955 Special 4-door Riviera hardtop. Like new. 7,000 miles. Private owner. $2,450. PO. 1-9312, 8 to 6 only.

BUICK, '39 club coupe. Runs good and ready to go. $65. $15 down. Northern Car Co., 674 Spring St. AT. 1204.

BUICKS — All models, best deal.
JOHN DAVIS BUICK
East Point PO. 7-8369

BUICK—'51 4-dr. Riviera. Like new. Special at $895. CENTRAL CHEVROLET, 2930 P'tree Rd., EX. 4661.

BUICK, '49, conv. R. and H., Super, Dyn. A clean car. $50 down, balance easy. PO. 7-0711; EL. 3593. Agt.

BUICK—'50, Super conv. One owner. Extra nice. $50 down. Rabern, Northern Car Co., EL. 7715.

BUICK —'52, RM., Riviera coupe Like new. $75 down. Rabern, North Car Co., EL. 7715.

Cadillac

CADILLAC
ONE OF the largest stocks of Cadillacs in the South, most all models and body styles. To buy or sell your Cadillac see CADILLAC CLYDE.
CLYDE OWENS
VE. 4791 741 Spring St.

CADILLAC
CALL ME in person for any model Cadillac. I know where they are, what they will cost and I will get them. Office VE. 4791; eves., PL. 8-3677. Clyde Owen.

CADILLAC, '54, coupe. One owner. Strictly like new, 4-way seat, power windows, power brakes, power steering. COCHRAN MOTORS, PO. 7-8244.

CADILLAC, 1955 4-dr. sedan. Under 305 miles. Car carries bonded guarantee through our bank. 190 Edgewood Ave., NE. Dealer.

CADILLAC — 1951 "62" 4-door. One owner. City driven. Sacrifice. A-1. $1,375. No dealers. EVergreen 8303.

CADILLAC—1952 "62" 4-door. Very clean. Peachtree Creek Shell Service. 2331 Peachtree Road, Northeast.

CADILLAC, '52, 4-dr. "62." Low mileage. $250 down. McCune, Northern Car Co., AT. 1204.

CADILLAC, 1952, 4-door, "62," power steering, like new. DIxie 7632, nights Dearborn 5430.

CADILLAC, '46, "62", 4-dr., sed. Rodgers, EM. 1234.

Chevrolet

CHEVROLET—'53 2-dr. "210." R. and H. Powerglide. Low mileage. One owner. $890 total price. Can handle for $90 cash or any car as down payment. Bargain. Candler Jones Motors, 125 W. Ponce de Leon, by the courthouse in Decatur, CR. 1473.

CHEVROLET, '54 "210" 2-dr. R. and H., low mileage. One owner. Perfect cond. $1,095 total price. $90 cash or any old car as down payment. Low notes. Candler Jones Motors, 125 W. Ponce de Leon, by the Courthouse in Decatur.

CHEV. '50 Carry All
8-PASSENGER—A-1 CONDITION
SMALL DOWN PAYMENT
Kidd & Hall, 376 Memorial, WA. 5010

JOHN SMITH CO.
CHEVROLET
Sales. Parts. Service
536 W. Peachtree EM. 5661

CHEVROLET, '48 2-door Fleetline. A-1 throughout. Will accept trade. See at Kingston Trailer Park, off Highway 54. Ask for Cliff. No dealers. POplar 1-9874.

CHEVROLET, 1954, 2-dr. $945
BRICK DAVIS MOTORS
632 N. Main, East Pt., PO. 7-4322

CHEVROLET, '49, de luxe 4-door sedan. $50 down, 18 mos. on bal. Branan Motor Co., 1504 N. Main, East Point, PL. 5-2305.

CHEVROLET, 1954, 4-door. Straight drive. Radio, heater. 19,000 miles. Clean. $1,075. Call DEarborn 2051.

CHEVROLET — '49 4-dr. Styleline. $295. Nothing down. Branan Motors, 1404 N. Main, E. Pt. PL. 5-2305.

CHEV. — '56 4-dr. Bel Air. R. and H. P.G., Sacrifice. Moss Motors, 1138 Moreland Ave., AL. 1965.

CHEVROLET — 1954 two-door "150." Perfect condition. Owner. Ask for Rooks, ELgin 9441.

CHEVROLET—1952 2-door De Luxe. Equipped. Perfect condition. $725. EVergreen 1867.

CHEVROLET, 1950, 4-door, radio, heater, clock, good tires. $550. EVergreen 7920.

CHEVROLET — 1940. $75. Average condition. Good tires. SYcamore 4-0703.

CHEV., '51; Nash Rambler, R. & H., O. D. Both nice. Nash's, AL. 5989.

CHEV., '53, 35,000 actual miles. $695. Reid Motors, AT. 0742

CHEVROLET — 1951 4-dr. $365 cash or terms. PO. 1-6344. Agt.

Chrysler

CHRYSLER, '51 Imperial. The nicest one in existence. P.S., P.B., Torque conv., power windows. Cost over $5,000. Now $795. $100 down. Northern Car Co., 674 Spring St., AT. 1204.

CHRYSLER, '53 New Yorker 4-dr. P.S., R. and H., Torque conv., w.w. tires. A joy to drive. Only $1,195. $95 down. E-Z terms. Northern Car Co., 674 Spring St. AT. 1204.

CHRYSLER—'53 4-D., N.Y., R. and H., P. S., P. B. Tires like new. Price, $1,245. $245 down. 24 payments at $52.49 thru-a-bank. PL. 3-9973; res., CR. 5055.

CHRYSLER, '49, Club Coupe. Good condition, clean. Private owner. A good car for $375. Call VErnon 2895 after 12 noon.

CHRYSLER '51, excellent cond. Henry Mtr. Co. PO. 1-3157.

De Soto

DE SOTOS—'55 4-dr. sedans. Big savings on demonstrators and officials' cars. AT. 2751. WAGSTAFF Spring at 8th.

DE SOTO—'55 demonstrators and officials' cars. New-car warranty. Big trade or discount. 30 mos. PO. 1-6694. Agent.

Dodge

DODGE, 1952, 2-dr. $495
BRICK DAVIS MOTORS
632 N. Main, East Pt., PO. 7-4322

DODGE — 1955. Custom Royal Lancer, 2-door hardtop. Perfect condition, 4,000 mi., fully equipped. See 3035 Scott Boulevard. EVergreen 9170.

DODGE, '54 4-dr. All this car needs is a new home. $995. $95 down. Northern Car Co., 674 Spring St. AT. 1204.

DODGE—1955 Royal Lancer. Radio, heater, white walls. Low mileage. 2-tone blue, Powerflite. PL. 3-6591.

DODGE, '53, $38.28 down. McCune, Northern Car Co., AT. 1204.

Ford

FORD, 1956 Custom "8" 2-dr. Big heater, directional lights, etc. $1,945 total price. Less than 305 miles. $90 cash or any car as down payment. Up to 36 mo. to pay. This is a bargain. Candler Jones Motors, 125 W. Ponce de Leon, by the Courthouse in Decatur. CR. 1473.

FORD, '55 Customline 8-cyl. 2-dr. Heater, white tires, etc. 4,000 actual miles. Perfect in every way. $1,590 total price. $100 cash or any old car as down payment. Candler Jones Motors, 125 W. Ponce de Leon, by the Courthouse in Decatur. CR. 1473.

FORD, '55, Custom, 2-dr. Heater, w.w. tires, etc. 2,400 miles. Must see to appreciate. Like new. $1,480 total price. $100 cash or any car as down payment. Candler Jones Mtrs., 125 W. Ponce de Leon, by the courthouse in Decatur. CR. 1473.

FORDS 1956—Fairlanes. Save up to $700. Customs, save up to $600. As low as $195 down, 36 mo. to pay. See me personally before you trade or we'll both lose money. Walt Bravo, agent, days, WA. 9070; nights, EL. 1398.

FORD—'52 Victoria. R. and H., overdrive. Extra clean.
Charlie Barnes Motors
247 Memorial Dr., SE. LA. 4296

FORD '50 Club Coupe
R. and H., w.w. tires, fender skirts.
SMALL DOWN PAYMENT.
Kidd & Hall, 376 Memorial, WA. 5010

FORD, 1955, Custom 4-dr., "6," with heater. Like new. Also 1955 Custom 2-dr., "6," R. and H. $1,375 each. Call EM. 1609, or see at 260 North Ave., NE. Agt.

FORD, '49 Tudor, "6" cyl. Clean. Small down payment; assume bal. Also several others to choose from. AAA Finance Co., 649 W. P'tree, VE. 6692.

FORDS? NEED A '56 MODEL?
Savings! Savings!
Call WALT BRAVO, Agt.
Days WA. 9070; nights, EL. 1398

FORD, 1953, "8", 4-dr. $795
BRICK DAVIS MOTORS
632 N. Main, East Pt., PO. 7-4322

FORD, '53 Victoria, R. and H., FDM. 28,000 actual miles. A nice one and raring to go. $1,195. Northern Car Co., 674 Spring St. AT. 1204.

FORD, 1950, 2-dr. Body clean. Inside shade rough. Has '50 Merc. engine. Mech. perf. $295. Hanchey Used Cars, 304 Spring, LA. 8194.

FORD, '54 2-dr. Sharp as a tack. Ready for a new home. $995. Most any old car down. Northern Car Co., 674 Spring. AT. 1204.

FORD — '53 Victoria, R. and H., Fordomatic, w.w. tires, extra nice, $1,195. Moss Motors, 1138 Moreland Ave., AL. 1965.

FORD — '52 Custom club coupe, R. and H., w.w. tires, extra nice, $795. Moss Motors, 1138 Moreland Ave., AL. 1965.

FORD, '52 Custom "8" 4-dr. R. and H., 2-tone blue. $695. Most any car down. Northern Car Co., 674 Spring St. AT. 1204.

FORD, 1956, Fairlane, four door, Fordomatic, power steering, Radio, heater. Fully equipped. $2,450 cash. CRescent 6458.

FORD, '56, C'line, "8," 4-dr. Fordomatic, 2-tone, R. and H. $2,195, 36 mos. pay. Reid Mtrs., 1298 Spring.

FORD '55 Victoria $2,195
BILL THORNTON, INC.
1351 Bankhead Ave., NW SY. 4-8271

Used Cars for Sale 181

Ford

FORD, '50, R. and H., 2-dr. Original Paint. $75 down, bal. easy. POplar 7-0711; EL. 3593. Agt.

FORD, '53 Ranch Wagon. Nice in every way. $995. Northern Car Co., 674 Spring St. AT. 1204.

FORD, 1941 convertible. Excellent motor, $60. 630 South West Main Street, College Park.

FORD, 1949, 4-door, "8", Original owner. 711 E. College, Decatur. EVergreen 9240.

FORD, '51 Sta. Wag. Extra nice. $595. Northern Car Co., 674 Spring St. AT. 1204.

FORD '55 Victoria, R.&H., Fordomatic, white tires. Crest Mtr. Co. EX. 1551.

FORD, '50 2-dr., one owner, Northern car. $595. 276 Peters St., AL. 6339, agent.

FORD, '54 M'liner 4-dr. V-8, R. and h. W.W.T., ext. clean. $1,150. PO. 7-2091,

FORD — 1947 club coupe, radio, heater. Very clean. Clarkston 6901.

FORD, 1939, 2-door. Good transportation. Make offer. MUrray 8-8014.

FORD—Stone Mountain Motor Co., Atlanta, 43-6917. Stone Mtn. 5211.

FORD — '49 4-dr. "8". $225 cash or terms. PO. 1-6344. Agt.

Foreign Cars

VOLKSWAGEN, 1955, 8,000 miles. Like new. $1,300. AT. 2052.

Hillman

HILLMAN, 1951, blue sedan. Real nice. Economical. $425. Owner. VErnon 7922.

Hudson

HUDSON HORNET, 1952, clean. $650 cash. See 1203 Huff Road, Northwest, after 4.

Jaguar

JAGUAR XK140 MC convertible with overdrive, 5,500 miles, excellent condition, $3,500. Contact John D. Blackburn, 423 Deering Road, NW. EL. 3108.

Kaiser

KAISER, 1951, four-door special, white-wall tires, heater. Clean, good condition. $25 down. Call Jeff Alexander, PO. 1-6691.

Lincoln

LINCOLN — '53 Capri coupe. Cost $5,000 new. Price $1,695. $195 down. EL. 2833, agt.

Mercury

MERCURYS, 1956. 12 different body styles. All colors. Liberal trades. Up to 36 mo. to pay. Drive out or call any salesman. Decatur Lincoln-Mercury Co., 218 Ponce de Leon Ave., Decatur, Ga. CR. 6451. DIRECT AUTHORIZED CONTINENTAL LINCOLN AND MERCURY DEALER. Open evenings.

MERCURY, 1951 club coupe. R. and H., white tires. Extra nice. $645, $95 down. James Robbs, Northern Car. Co., 674 Spring. EL. 7715.

MERCURY — 1955 Monterey 4-door. Lots of extras. 2,000 miles. Assume notes and will consider trade. WAlnut 5650.

MERCURY — '51 station wagon. R. and H., 3 seats, $100 down. Moss Motors, 1138 Moreland Ave., AL. 1965.

MERCURY — '55 Montclair, 4-door, radio, heater, Merc-O-Matic. $2,600. 8,000 miles. PLaza 5-2250 after 6.

MERCURY — 1947 black club coupe, R. and H., whitewalls, very clean. $295 cash. ALpine 9301.

MERCURY — '52 sport coupe. $45 down. Bal. E-Z terms. EL. 2833, agt.

MG

MG, 1954, Red, new tires. Very good, $1,395. EL. 8228. Import Mtrs., 117 Ponce de Leon.

Nash

NASH Ambassador, '54, 4-door. Power brakes, radio, heater, Hydra-Matic. Red and white. 331 Glenndale, Decatur. Cash $1,575.

Oldsmobile

OLDS, '56, Super "88." Holiday. 240-h.p. motor, power steering, power brakes, 2-tone paint. Do not buy an Oldsmobile straight sale or trade until you get my figure. Matthews, WA. 5255. Agent.

OLDS, 1950 "88." 4-dr. Hydra-Matic, fully equipped. $495. Will take trade or $139 cash and notes at $35.52 per mo. Call Taylor, WA. 5165 until 9 p.m. Bkr.

OLDS, 1951 "88" 2-dr. R. and H. white tires, 2-tone paint. Clean. Only $745, $145 down. James Robbs, Northern Car Co., 674 Spring. EL. 7715.

OLDS, '49, "76," 4-dr. Clean. Small down payment; assume bal. Also several others to choose from. AAA Finance Co., 649 W. P'tree. VE. 6692.

OLDS, '52 "98" Holiday coupe. Fully equipped. Right as rain. $995. $95 down. Northern Car Co., 674 Spring St. AT. 1204.

OLDSMOBILE — Clean 1951 Super "88." 39,600 actual miles. Days, VErnon 8209; evenings, EVergreen 3531.

OLDS—'56. Trade with a man that can save you the most. Agt. Ed Sullivan, DE. 2233.

OLDSMOBILE—'53, Super "88," four-door. Fully equipped. Make me an offer. ELgin 5561.

OLDS, '50 "88," $495. Moss Motors, 1138 Moreland Ave., SE. AL. 1965.

OLDS — '50 club coupe. Straight shift. Extra sharp. EL. 2833, agt.

OLDS, '52, "98" 4-dr. $39.80 down. McCune, Northern Car Co., AT. 1204.

Packard

CLOSE-OUTS

ALL 1953 Packard Clippers. Some very low miles, with new tires, original finish and all from original owners. We are overstocked on this model. $1,250 to $1,450. Other makes and models. Atlanta Packard, 387 W. P'tree, CY. 2566.

PACKARD, '51, De Luxe Clipper, 4-dr., R., H., Ult. dr., WS tires. Trade and terms. Excellent buy. Call H. C. McMullan, LA. 1336; nights, EM. 6307. Agent.

PACKARD, '39 4-dr. $150. Only $50 down. Northern Car Co., 674 Spring St. AT. 1204.

Plymouth

PLYMOUTH, '55 4-dr. Savoy. Black with w.w. tires. Perfect in every way. 8,000 miles. Must see to appreciate. $1,495 total price. Can handle for $100 cash or any old car as down payment. Candler Jones Motors, 125 W. Ponce de Leon, by the Courthouse in Decatur. CR. 1473.

PLYMOUTH, '56 Belvedere 2-dr Sport tone paint, white tires, etc. Less than 305 miles. $1,995 total price. Can handle for $100 cash or any car as down payment. This is a bargain. Candler Jones Motors, 125 W. Ponce de Leon, by the Courthouse in Decatur. CR. 1473.

PLYMOUTH, '54 Savoy 4-dr. Overdrive, heater. $990 total price. One owner, low mileage. Bargain. $90 cash or any old car as down payment. Candler Jones Motors, 125 W. Ponce de Leon, by the Courthouse in Decatur. CR. 1473.

PLYMOUTH, 1952 Cranbrook. Clean. Small down payment; assume bal. Also several others to choose from. AAA Finance Co., 649 W. P'tree VE. 6692.

PLYMOUTH, 1952 4-dr Cranbrook. Heater, white tires, low mileage. $545, $75 down. James Robbs, Northern Car Co., 674 Spring. EL. 7715.

PLYMOUTH, '56 Savoy. Less than 307 miles. This car is fully equipped including power brakes. Will sacrifice this week. PO. 7-8244, bkr.

PLYMOUTHS—1955, 4-doors. Clearance sale on demonstrators. Low mileage and full warranty. AT. 2751. WAGSTAFF, Spring at 8th.

PLYMOUTH, 1954, club coupe. $1,095. Must sell at once. Will trade for cheaper car. Phone Al Baker, PO. 1-6691, agt.

PLYMOUTH, 1950, 2-dr. Mechanically good. $295, $50 down. Colonial Credit Co., 511 Spring St., NW. AT. 3848.

PLYMOUTH—1949 2-door, good condition, $275. Small down payment. Call T. E. Scott, PL. 5-7723.

PLYMOUTH, 1955, Belvedere 4-door, V-8. Radio, heater, whitewalls. EVergreen 0974.

PLY., '50, Special Suburban, all metal body, clean. Rodgers. EM. 1234.

PLYMOUTH, '48, sedan. R. and H. Clean. Jack Porter, 305 Spring St., NW

Pontiac

PONTIAC, '53 4-dr. 8-cyl. R. and H. $890 for quick sale. One owner, low mileage. Must see to appreciate. This is the biggest bargain in town. $90 cash or any old car as down payment. Candler Jones Motors, 125 W. Ponce de Leon, by the Courthouse in Decatur. CR. 1473.

PONTIAC — '55 Star Chief 4-dr. Beaumont blue and Castle grey, full equipment including power steering, power brakes and air-conditioning. Factory executive's car. Huge discount. Smith-Johnson Pontiac, 1210 N. Main St., E. Pt. PO. 7-7491.

PONTIAC—'53 4-dr. R. and H., etc. One owner, low mileage. Perfect condition. $50 cash or any old car as down payment. This is a bargain. See at Candler Jones Motors, 125 W. Ponce de Leon, by the courthouse in Decatur. CR. 1473.

PONTIAC, '53 2-dr. R. and H., white tires, beautiful 2-tone blue. Nice in every way. Only $995. $145 down. Easy terms. James Robbs, Northern Car Co. 674 Spring. EL. 7715.

PONTIAC — '47 conv. club cpe. As is. $150.
HUGGINS MOTORS
W. P'tree at Alexander MU. 8-8697

PONTIAC, '55 4-dr. and Catalina. Both cars fully equipped. 2 months old. Special price this week. Must sell one. Sacrifice. PO. 7-8244, bkr.

PONTIAC, '55 Catalina. 305 miles. Fully equipped. Needs a new home. $2,695. Northern Car Co., 674 Spring St. AT. 1204.

PONTIAC — See your East Point dealer Smith-Johnson Pontiac. 1210 North Main St. PO. 7-7491

PONTIAC — '53 Chieftan 4-dr. sedan. All extras. $95 down. Bal. E-Z terms. EL. 2833, agt.

PONTIAC '50 sedan delivery. $395. Moss Motors, 1138 Moreland Ave., AL. 1965.

PONTIAC — '50 club coupe. $225 cash or terms. PO. 1-6344. Agt.

PONTIAC — 1950 Chieftain 4-door. Good buy, $395. MU. 8-7268.

PONTIAC—'39 Silverstreak. In good condition. CYpress 6988.

Studebaker

STUD. '54, OD like new. $95 Do. $44 Mo. ME. 4-2627 Bkr.

Used Cars for Sale 181

Studebaker

STUDEBAKERS

1953, 4-dr.	$795
1952, 4-dr.	$595
1951, 2-dr.	$445
1950, 4-dr.	$345

BRICK DAVIS MOTORS
632 N. Main, East Pt., PO. 7-4322

STUDEBAKER COMM., 1951, 2-dr., V-8, O.D., heater, excellent tires, good finish, clean interior. Ideal for second car. Yarbrough Motor Co., Used Car Dept., 419 W. P'tree, WA. 5165.

STUDEBAKER, '49, Comm. 4-dr. H., O.D., good rubber. Sound throughout. Special, $295. Call Hayes, WA. 5165, days; DE. 6065, evenings. Agt.

STUDEBAKER, '50, Champion. R. and H. Good tires and motor. A real bargain, $295. Trade and terms. Call Taylor, WA. 5165, broker.

STUDEBAKER — '55 "8" sport coupe, fully equipped. Sale or trade. WAlnut 9070. Seibert, CHerokee 0446.

STUDEBAKER, 1950, Starlight coupe. By owner. Good condition. EXchange 5537.

Thunderbird

THUNDERBIRD—1955. 2 tops, lots of extras. Only 2,700 miles. $2,975. Days, EL. 5886; nights, CH. 0695.

THUNDERBIRD, 1955, Fordomatic, black. $2,600. Call MElrose 4-5619, after seven.

Others

DETROIT'S largest retailer goes wholesale! because Floyd Rice sells more new Fords than anyone else trades "in right" is higher than his stock of clean used cars and anyone else. 300 cars to choose from at all times. Come and get 'em I'll make room and you'll make money. See the pea picker. Gen Clay at Floyd Rice. 14300 Livernois. Detroit, Michigan.

FOR a real deal, see Mr. Charlie.
C. M. HALL MTRS., INC.
1564 DeKalb Ave., NE. EV. 8801

FOR GOOD USED CARS AT LOW PRICES CALL
MITCHELL Motors, Inc.
"Your Oldsmobile Dealer"
33 W. Peachtree Pl., NE. CY. 5906

'55 FORDOMATIC — Four-door, two-tone, heater. Minister's wife's car. 15,100 actual miles. Perfect break in on motor. Phone Sunday and evenings Monday through Thursday. CRescent 5761.

AUTOMOBILES, '49 through '53s. All makes, all body styles. No required down payment, terms to suit you. Candler Jones Mtrs., CR. 1473.

STUDEBAKER
YARBROUGH MOTOR CO.
Used Car Dept. — 419 W. P'tree WAlnut 5165

HARRY SOMMERS USED CARS
86 Hunnicutt at Expressway
CY. 4610

TERMINAL USED CAR EXCHANGE new location. 753 Lee St., SW. PL. 8-1831.

BEST CARS AT LOW PRICES. FRANK GRAHAM CO., 590 W. PEACHTREE.

A CAR of your choice, $10 down. Southside Motors, 2120 Stewart Ave. PO. 7-8774.

DOWNTOWN LINCOLN-MERCURY
241 Spring St. CY. 3601

BRANCH & WELCH
97 Alexander St., NW CY. 4450

LOOK TO BALLENTINE
637 Spring EL. 4348

STRICKLAND & FROST
AL. 5717 320 W. Peachtree

AIKEN-MITCHELL
352 Spring St. LA. 5427

WAGSTAFF MTRS.
Spring at 8th EL. 1952

JOHNSON FORD SALES CO.
126 W. Court Sq., Decatur, DE. 1691

PETE MARTIN'S
386 Spring St., NW LA. 2334

$10 DOWN — A car of your choice. C & P Motors, 2705 Lakewood Ave.

Martin Burkes Mtr. Co., Chevrolet Dealer, Jonesboro, Ga. Phone 2331

CALLAWAY MOTORS
Oldsmobile Decatur

CHICK BARRON
175 Marietta St. CY. 5922

GRIZZARD MOTORS
391 Spring St. CY. 7874

EAST POINT Ford Co., 322 N. Church St., E. Point. PO. 7-2601

BOOMERSHINE PONTIAC
425 Spring St. CY. 5873

FOSTER MOTOR CO.
FORD DEALER — LITHONIA, GA

JOE WESTBROOK
PO. 1-1126 235 N. Main

We Buy, Sell and Trade Cars
P'tree Car Leasing Co. CY. 1667

DOWNING NASH
486 W. P'tree CY. 3461

HENRY DAVIS
700 Spring St. AT. 8181

NALLEY CHEVROLET, INC.
2555 STEWART AVE., SW

TRADE AT THE BUICK CENTER
46 North Ave., VE. 5466

BEAUDRY
ON THE EXPRESSWAY

O'SHIELDS BUICK, 266 W. Ponce de Leon, Decatur CR. 7466

Used Cars at Auction 182

SELL YOUR CAR
AT BISHOP BROS.
AUTO AUCTION
Oldest and Largest in South
2244 Stewart Ave.
PUBLIC SALES
MON., WED., SAT.
NIGHTS, 7:30 P.M.
ALL CHECKS AND TITLES GUARANTEED
PO. 7-3652 Reserve Nos. PO. 1-9469

DIXIE AUTO AUCTION
1040 BRADY AVE. AT. 9217

Buses 184

1952 GMC Bus, 29-passenger. Exceptionally clean. $1,450. Fulton Auto Exchange, 2235 Stewart Ave., SW. PO. 7-8606.

Used Trucks for Sale 185

FORD, 1955 F-600 dump for sale. ATwood 2970.

GMC—'51, ½-ton panel. Excellent cond. $495. We have other panels and sedan deliveries to select from.
HUGGINS MOTORS
W. P'tree at Alexander MU. 8-8697

INTERNATIONAL — '47, ½-ton pickup. Very clean. $450. We have other pickups in stock to select from.
HUGGINS MOTORS
W. P'tree at Alexander MU. 8-8697

MACK—1951—A40T, sleeper cab, 10-speed transmission, saddle tanks, 5th wheel, 22-inch rubber, rebuilt engine. Terms. Agt. 43-5524.

LARGEST USED TRUCK CENTER IN THE SOUTH

'49 Ford, ½-ton panel $195
'47 Dodge, ¾-ton, 8-ft. van body $250
'50 GMC, 1-ton, walk-in body, extra nice $450
'51 Chev., 1-ton, milk body ...$200
'51 IHC, 2-ton, cab and chassis, 154 w.b., 825x20 tires $550
'50 Ford, 2-ton, cab and chassis, 2-speed axle, 158 w.b., 825x20 tires $375
'49 Ford, 1½ ton, 12-ft. stake body, 750x20 tires $350
5 4-Yard dump bodies .....$300 ea.
'50 Dodge, 14-ft. insulated van body with arctic traveler unit $1,195
'49 IHC, KB81 standard cab tractor, air and vacuum brakes, 1000x20 tires, fully equipped $995
'45 Mack, EHT, air brakes, 1000x20 tires $250
'51 IHC, L205, std. cab Diesel, air brakes, 2-speed axle, 1000x20 tires, 150 Cummins engine. Fully equipped $2,750
'52 GMC, 752 COE Diesel tractor, air brakes, 2-speed axle, 1000x20 tires. Fully equipped $4,750
'51 GMC, 653, sleeper cab Diesel, air brakes, 2-speed axle, 1000x22 tires, fully equipped $1,800
50 Others To Choose From

GMC TRUCK

745 Memorial Dr., SE—CY. 1611
Open Sundays 12-4—After 4, call W. W. Davis, PL. 5-1881

WE have a large selection of used trucks and vans, 7, 8, 10, 12, 16, and 20-ft. lengths. Fords, Chevrolets, Internationals, Dodges, Whites, Macks. Long wheel base stakes, flat dumps, dumps, pickups, curb stone delivery units, many others. What do you need? Call or see:
RCA MOTORS
297 N. Highland, NE LA. 4202

BEFORE YOU BUY
SEE the largest stock of good used trucks in the South. All makes and sizes. Thoroughly reconditioned. Priced to sell. We trade, finance and furnish insurance.
The White Motor Co.
70 BOULEVARD, NE WA. 8242

Used trucks. All sizes. See Long, INTERNATIONAL HARVESTER
580 Whitehall, SW MU. 8-4440

Money to Loan 72

MONEY
in 1 day
FOR ANY GOOD PURPOSE
$25 UP TO $1000
On your name only
OR OTHER PLANS
Choose your own repayment schedule
Subject to our usual credit requirements
Come in or, to save time, phone first
56 Marietta Street
Room 211 Western Union Bldg.
CYpress 2701
PUBLIC LOAN
CORPORATION

LOANS
$50 to $1,500
ONE-DAY SERVICE
SIGNATURE
LOAN & THRIFT CORP.
603 ASHBY ST., S. W.
(Near Gordon)
PL. 3-2161

Money to Loan 72

HELP YOURSELF TO OUR
MONEY
SERVICE
Signature - Auto - Emergency - Household
LOANS To Consolidate Debts $75.00 to $2,000.00
You can get the cash today.
Home Credit gives you a cash rebate if your loan is paid before maturity date.
All HCC offices operate in compliance with the Georgia Industrial Loan Act.

DOWNTOWN
3 Forsyth St., N.W.
LA 0661

10TH ST. AREA
935 Peachtree, N.E.
VE 5831

WEST END
940 Gordon St., S.W.
PL 5-5751

GAINESVILLE
118 North Green St.
LE 4-5279

ROME
8 East Second Ave.
7761

ATLANTA
Nights & Sundays
Phone VE 5831

Home Credit Company

LOOKING FOR CASH?
THAT'S THE TIME TO SEE US
Our Loan plan combines convenience and privacy with unusual flexibility and speed. Small payments.
Loans $100 to $2500
G.A.C. FINANCE
CORPORATION

ATLANTA
520 WEST PEACHTREE ST., N. W.
Telephone ELgin 7501

WEST END
948 GORDON STREET, S. W.
Telephone AMherst 4572

BUCKHEAD
3063 PEACHTREE ROAD, N. E.
Telephone EXchange 1596

DECATUR
111 WEST PONCE DE LEON AVE.
Telephone DEarborn 5701

LOANS
On autos, furniture, vacant lots, notes, signatures, diamonds, business equipment and other securities. Payable monthly.
20 Years Atlanta Owned and Operated
SOUTHERN DISCOUNT CO.
220 Healey Bldg. WA. 2756

Used Trucks for Sale 185

WATCH THIS SPACE EACH DAY

THIS TRUCK WILL BE REDUCED $25 PER DAY UNTIL SOLD.

1952 CHEVROLET 1½-ton, long wheelbase
STARTING PRICE—$650
TODAY'S PRICE—$475

LARGEST USED TRUCK CENTER IN THE SOUTH

GMC TRUCK

745 MEMORIAL DRIVE, SE
CY. 1611

USED TRUCKS—All makes and models to choose from.
REO MOTORS, INC.
956 Marietta St., N. W. EL. 8242

1948 Dodge, frozen food van with cooling unit, good shape, $750. Army Surplus Sales, 335 Peachtree St., NE.

DODGE, 1955, V-8 pick-up truck. Less than 4,000 miles. $1,100. ATwood 3863. ALpine 0208.

Autos and Trucks for Rent 186

TRUCKS FOR RENT
BELLE ISLE
DRIVE-UR-SELF
MOVE UR-SELF
OPEN DAY AND NIGHT

ALL types of trucks. Excellent condition. Hydraulic-lift gates, dollies, furniture pads. Low rates include everything. No hidden extras.
BELLE ISLE TRUCK RENTAL
199 Houston St., NE.
PHONE WA. 9282

MOVE YOURSELF AT ½ COST
With a Truck From
HERTZ

WORLD'S largest truck rental service. Furniture pads, dollies, hydraulic lift gates available. Open day and night. Businessmen, rent your "extra" trucks from Hertz. It's convenient, economical. Low rate includes gas, oil, insurance.

Trucks—80 Cain St., NE. WA. 4590
Trucks—218 Whitehall St. CY. 5581
Cars—40 Auburn Ave. WA. 9900

RENT A NEW TRUCK
Phone For Our Low Rates
Austin's Truck Rentals
119 PONCE DE LEON
VE. 3338
One Block off Peachtree

Move Yourself 186-A

SAVE ONE HALF
Rent a Truck from Dixie
MU. 8-0371. LA. 5916. 74 Courtland

Wtd., Autos, Trucks, Trailers 187

We need cars and trucks now
2 or 200—Immediately
HIGHEST PRICES PAID
SEE US FIRST
TRUCK HEADQUARTERS
BISHOP BROS.
489 Spring St. LA. 3456

WANTED—'47, '48 and '49 Chevrolets, Fords and other popular make cars. Downtown Chevrolet, 329 Whitehall St. MU. 8-5000.

TRADE your car on a '50 or '51 Buick from Mitchell Buick, 3130 Roswell Rd. Buckhead CH. 9446.

WANT Model B Ford, 4-door touring. Write D. M., 161, Journal-Constitution.

CASH FOR CLEAN CARS
WADE MOTORS, 400 Spring, NW
SPOT CASH for your Cadillac. Austin Abott, 740 W. P'tree. EM. 1234
TOP CASH for clean cars. Farmer Used Cars, EL. 8219.

Tractors and Heavy Eqpt. 188

FOR RENT

NEW ¼-yard Backhoe, with or without operator. New D-4 Bulldozer. AT. 7378.

WANT to rent D-7 or TD-18 or 9GD-7 with DDCCPO, with option to buy. Price must be right. PO. 1-8097 after 7 p.m.

Trailers 189

ONLY 37 DAYS 'TIL CHRISTMAS

DON't wait, take advantage of our big manufacturer-to-dealer sale and spend a warm, joyful Christmas in one of our beautiful 1956 mobile homes.

YOUR PAYMENTS START IN 1956

Buddy's Trailer Sales
Largest Stock of Quality Mobile Homes
2448 Stewart Ave. SW. PO. 7-9664

LOT FULL OF NEW ONES
1956 MODELS
28 Ft. to 47 Ft., All De Luxe 2-STORY TRAILERS

OUT OF USED TRAILERS
Now Is The Time to Trade

SEE BURT YARLOT
CITY TRAILER SALES
2461 Stewart Ave., SW
Open Daily and Sunday Afternoons

We Proudly Announce
THE FIRST Atlanta showing of the beautiful new Pacemaker tri-level. A 2-BR. mobile home with automatic washer in 34 ft. This 3-story mobile home must bee seen to be appreciated. Also a large selection of clean used coaches. 5% bank financing.
M&M TRAILER SALES
2153 Stewart Ave., SW
CLOSED SUNDAY

SAVE! SAVE! SAVE! ON ALL
NEW QUALITY COACHES
Elcar-Star-Kozy Coach
Duo-Vagabond National
Good Used Trailers. Terms.
Years 5% Local Bank Financing
ATLANTA TRAILER MART
1780 STEWART AVE. PO. 1-8888
Open Evenings and Sundays

SAVE $500 TO $1,000!
ON new 1956 name brand trailers.
A BAR G TRAILER SALES
1310 Atlanta Rd., Marietta—9-6542
(Between Smyrna and Marietta on old Highway 41.)
Drive a Little — Save a Lot

1950 SPARTAN
32-FT. SLEEPS 6. Will take smaller trailer in trade. Only $2,495. See Mr. Gordon:
MYERS SPARTAN SALES
2533 Stewart Ave., SW. PO. 7-4173

VISIT US TODAY for great savings. Just a few 1955 models left. They must go. No reas. offer refused. SY. 4-3611.
C. P. LIGHT TRAILER SALES
2748 Bankhead Hwy., U.S. 78 West

"U AIN'T SEEN NOTHING"
Until You Come See Trailers at
DIXIE MOBILE HOMES SALES
2353 Stewart Ave., SW

Motorcycles, Mtr. Scooters 191

HARLEY-DAVIDSONS, all models and prices.
MARION ROBERTS
1126 West Peachtree

CUSHMAN MTR. SCOOTER
TAKING orders for Xmas lay-aways now. 774 Ponce De Leon. EM. 3858.

CUSHMAN scooter, like new. DIxie 5890 after 5 p.m.

Auto Parts and Accessories 193

GEORGIA MOTOR SUPPLY
382 Whitehall AL. 2031

MOTOR EXCHANGE SERVICE
312 Spring St., NW AL. 8496

Perfect Motor Exchange, 124 Auburn Ave., AL. 1646; night, PO. 1-2418.

Auto Repairing, Painting 194

DRIVE A LITTLE—SAVE A LOT.
East Pt. Chevrolet Dir., PO. 7-2611

Boats and Motors 195

CLOSE-OUT SALE

8 NEW 1955 10-h. p. Johnson motors. Were $315.50; now $265.
10 NEW 1955 25-h. p. Johnson motors. Were $438.25, now $364.50.

1956 MODEL 3, 10, 15 and 30-h. p. available for immediate delivery.

Easy Time Payments
GRIFFIN'S MARINE
1890 Cheshire Bridge Rd.
On Buford Highway EM. 5493

NOW ON DISPLAY
1956
CENTURY-TROJAN
ORDER NOW FOR SPRING DELIVERY
CUTTERS, INC.
1965 Buford Hwy. VE. 4771

WINTER SALE
PRICES slashed—Lawrence Rockets and Hollidays. Unpainted Halseys thru 22 ft. Special Halsey 16-ft. Clipper, all 5-ply. Must see to appreciate, only $395.
C. A. MAY MARINE SUPPLY CO.
Covington Hwy., Decatur—DE. 3184

Boats and Motors 195

SPORT BOAT CO. Atlanta's newest, most aggressive boat dealer, run by people who know boating pleasures. Place your orders now for big discount for Christmas delivery. Come in, register.
Free Boat—Motor—Trailer
No obligation — Need not be present to win.
SPORT BOAT CO.
1590 Piedmont at Blvd. EM. 7113
Open Wed. and Fri. 'til 9 p.m.

USED OUTFITS
SAVE HALF ORIGINAL COST
SEVERAL well-cared-for one-owner outboards with trailers, motors, steering and controls. Guaranteed. Ready to ride. All traded in. Regal Craft cruisers. We will trade on new or used boats, skis, diving lungs, everything. "Atlanta's Oldest Evinrude Dealer." Open 8-5. Pyron & Garrow, 594 Luckie. EL. 0307.

UNFINISHED 12 and 14-ft. boats. All stages. Finish it yourself for next year. All kinds of repair work. Special prices on '55 models.
McNIEL BOAT WORKS
Scottdale at end of P. de L.
EV. 6231

BUY NOW FOR XMAS
1956 Johnson Motors. 1955 Models reduced while they last. Boats and trailers. 10% down, bal. 24 mo.
OUTBOARD SALES & SERVICE
802 Pryor St., SW LA. 8766

CHRISCRAFT runabouts and cruisers. Mercury and Scott-Atwater motors.
ATLANTA OUTBOARD MARINE
192 Broad St., SW WA. 0287

5-H.P. Sea Horse Johnson, $65. Good condition. PLaza 5-5556.

Airplanes 200

ALL-METAL Luscombe 65. Real clean with new license. $1,200 or would consider trade on late-model Stinson Voyager. Cypress 7785 days; EXchange 2515, nights.

Used Cars for Sale 181

Downing Nash
486 West Peachtree
CY. 3461
Open 'Til 9 P.M.
Prices Reduced!

'53 PLYMOUTH Convertible. Cream finish, black top; it's perfect ... $945

'52 SUPER "88" 4-Dr. Cream finish ... $950
'51 "98" 4-Dr. Light green. (30 of these) ... $750

'54 BUICK Super Riviera Club Cpe. Fully equip. 2-tone chartreuse .. $1,895

'51 CADILLAC "62" 4-Door., two-tone blue ... $1,390

'53 PACKARD "300" 4-Dr. An excellent car. A steal at ... $990

'54 CHEVROLET 4-Door 210. Orig. blue. 1 owner $1,195

'54 NASH Metropolitan Hardtop Cpe. Like new. Only 6,700 miles ... $990

'53 CHRYSLER Windsor 4-Dr. Beautiful light blue, one owner ... $1,090

'55 JAGUAR Modified 140 Series. Roadster. White. 5,500 actual miles. $2,890

'54 PLYMOUTH Station Wag. All-metal body. New car condition ... $1,295
'52 SINGER Conv. 4-place Sed. Nice condition ... $795
'46 DE SOTO 4-Dr. One owner. Really clean ... $295
'52 NASH Rambler Country Club. 2-tone green. Clean as can be ... $795
'52 SUPER "88" 4-Dr. Cream finish ... $950
'51 "98" 4-Dr. Light grn. $750
'51 RAMBLER Hard Top. Two-tone yellow and red. Premium tires ... $690
'51 NASH Ambassador 2-Door. With Hydra-Matic ... $450
'51 OLDS Super "88" 2-Door. Two-tone green ... $790
'53 PLYMOUTH Hardtop Cpe. Belvedere ... $850
'54 RAMBLER Station Wagon. One owner. Custom series. 2-Door. ... $1,290
'53 CHEVROLET Station Wagon. Like new ... $1,290
'53 NASH Ambassador 4-Door. Black and yellow, one owner ... $1,095

THUNDERBIRD Convertible. Red with black top, genuine wire wheels, latest-type premium U. S. Royal master tires, only 2,800 miles ... $2,850

'54 PLYMOUTH Station Wagon (Suburban). 1 owner $1,250
'54 NASH Ambassador 4-Door, with power steering, power brakes, air conditioning, Hydra-Matic, radio, heater. Two-tone red ... $1,990
'53 MERCURY Hardtop Coupe. One owner ... $1,290
'53 BUICK Super V-8 4-Door. Black and red finish $1,090
'52 NASH Ambassador 4-Door, with Hydra-Matic, radio, heater. Excellent ... $890
'51 CHEVROLET Convertible, with new top, new tires. Excellent ... $690
'50 NASH Ambassador 4-Door. Radio, heater. An excellent car ... $300

CHEAPIES
CARS LISTED BELOW AT
687 SPRING ST., N. W.
Phone EM. 5338

'50 FORD "8" 2-Dr. ... $390
'51 NASH Statesman ... $390
'40 FORD 2-Dr. (good) ... $99
'50 DODGE Roadster. Real clean ... $350
'49 STUDEBAKER ½-ton Pickup ... $190
'49 HUDSON 4-Dr. No. 565 Brown. R. and H. ... $165
'49 NASH 600 2-Door. Green. Engine perfect. R., H. $150
'41 CHEVROLET Club ... $90
'47 CHEVROLET 2-Dr. "Cream puff" ... $375
'51 PACKARD 4-Dr. Runs fine. $300
'49 FORD 2-Dr. 8-cyl. Extra good ... $275
'49 NASH Ambassador 4-Door. Excell. transportation .. $165
'48 PREFECT 4-Dr. ... $175
'48 FORD Fordor ... $150

Downing Nash
"A Dealer You Can Trust"
Open 'til 9:00 P. M.

Adams Motor Co.
501 S. Main PO. 1-0601-2
EAST POINT

(5) '56 FORDS, all types Victoria Coupes ... $1,900 up
(4) '56 CHEVROLETS, all types Bel Air Coupes .. $1,900 up
'56 PLYM. Belvedere, 4-dr.
'55 PLYM. 4-dr. V-8 Savoy. Automatic drive. Radio and heater ... $1,795
(3) '55 PONTIACS.

PO. 7-3998
405 S. MAIN

'53 FORD ½-ton Pickup .. $695
'52 INTER. ½-ton P/U .. $695
'48 CHEV. 1-ton Panel ... $195
'52 FORD Sedan Del. ... $495
'51 DODGE ½-ton P/U .. $395
'50 STUDE. 1-ton P/U ... $295
ALL KINDS OF CHEAP CARS!

Used Cars for Sale 181

GET YOURS TODAY FROM
DOWNTOWN CHEVROLET

CHEVROLET

'55 CHEVROLET 4-Door 210. Beautiful beige over Neptune green. Has radio, heater and 2-tone paint. Driven only 6,000 miles. Can be yours for only ... $1,695

'54 CHEVROLET 4-Dr. De Luxe. Ivory over Seamist green. Radio, heater, seat covers and bumper guards. Very clean for ... $1,195

'54 PLYMOUTH Savoy 4-Door Sedan. Two-tone blue, heater and seat covers. Bargain of the year for ... $995

'54 PLYMOUTH Savoy 4-Door Sed. Light blue, heater and tailored seat covers. Another real bargain for only .. $995

'52 CHEVROLET Bel Air Sport Coupe. Black and cream, Powerglide, radio and heater. One of the real sharp ones for ... $895

'52 CHEVROLET 2-Dr. De Luxe. Black. Has outside visor, radio, heater, spot lamp, back-up lights and many other accessories, for only ... $845

'51 CHEVROLET 4-Dr. De Luxe. Black, radio, heater, Powerglide and white tires. Very clean, for only ... $595

'51 CHEVROLET Bel Air Sport Coupe. 2-tone green. Radio and heater, good solid value for ... $545

2—'51 CHEVROLET Convertibles. Both are beautiful dark green cars, both are fully equipped. Your choice for only ... Each $525

'50 CHEVROLET 4-Door. Light green, Powerglide and heater, for only ... $325

'50 PLYMOUTH 2-Dr. Special De Luxe. Heater, dark blue. Very good transportation for the low price of ... $295

'50 STUDEBAKER 4-Door Land Cruiser. Dark green, radio, heater and overdrive. Good solid car for only ... $250

'50 Lincoln 4-Door. Radio, heater and Hydra-Matic. Good condition, for only. $250

'50 CHEVROLET Clb. Cpe. Black, radio, heater and white tires for only ... $395

'47 CHEVROLET and '40 FORD, both look and run fine. Good cheap transportation, for only ... Each $75

TRUCKS

'53 FORD ½-Ton Pickup. Red, heater, new tires, reconditioned and ready to go ... $695

'53 DODGE ½-Ton Pickup. Blue, heater, 32,000 miles, in excellent condition. $595

'53 CHEVROLET ½-Ton Pickup. Green, heater. A low-mileage clean truck for ... $695

'52 DODGE ½-Ton Pickup. Black. A very nice truck for the money ... $395

'50 CHEVROLET Carryall. Green, heater, 8-passenger. Ideal for hauling riders or for school bus ... $495

CHEVROLET

OPEN 'TIL 9 P. M.

DOWNTOWN CHEVROLET
Over 20 Years In Atlanta
MU. 8-5000
329 Whitehall St.

Used Cars for Sale 181

MITCHELL MOTORS
"23 Years Your Oldsmobile Dealer"
Safety Tested — Safety Tested
A Product of General Motors

'55 OLDS demonstrators and officials' cars. Most all body styles and series. Some with less than 1,000 miles.
SPECIAL DISCOUNTS

'52 OLDS Super 88 Sedan. A beautiful fully-equipped car with power steering, white tires, etc. ... $1,195
'54 PONTIAC Star Chief Sedan. A 2-tone blue beauty in excellent condition, for only ... $1,595
'53 OLDS Super 88 Sedan. Power steering, power brakes. Turquoise and white. Like new ... $1,495
'54 OLDS Super 88 Sedan. Full power equipment, tinted glass, white tires. A real buy at ... $2,095
'53 FORD Ranch Wagon. Just the thing to haul the youngsters in .. $1,195
'52 OLDS 98 Sedan. Power steering, Hydra-Matic, R. and H. Sold by us new. $1,195
'54 BUICK Century Riviera Coupe. Straight transmission, R. and H. ... $1,995
'51 MERCURY 2-Dr. Merc-O-Matic, R. and H., for only ... $595
'51 CHEVROLET De Luxe 4-Door. Powerglide, heater. Economical transportation for only ... $595
'54 MERCURY Monterey Coupe. Merc-O-Matic, R. and H. New set white tires. An excellent car for only $1,795

33 West PEACHTREE PLACE, N.W.
"OPEN EVENINGS 'TIL 9"
CY. 5906
Come in and Browse Around

$10 down

'51 DODGE. Clean ... $495
'51 PLYMOUTH. Clean ... $495
'49 PLYMOUTH. A beauty .. $395
'49 BUICK Super. Like new $395
'50 CHEVROLET 2-Door. Powerglide, R. and H. ... $395
'49 OLDS 88 4-Door ... $495
'47 CHEVROLET Fleetline 2-Door. Like new ... $295
'48 DODGE. Cream puff. $295
'48 PLYMOUTH 4-Dr. Perfect $295
'47 FORD Club Coupe. Nice. $295

50 Others to Choose From

C & P Used Cars
2704 Lakewood Ave. Cor. Stewart
PO. 7-3352
Open Evenings 'til 8

CHECK THIS
ALLOWANCES UP TO . . .
$1,145 ON '51 MODELS
$1,350 ON '52 MODELS
$2,130 ON '53 MODELS
ON
1956 DE SOTOS
NICE SELECTION TO CHOOSE FROM
PUSH-BUTTON TRANSMISSION
McClellan's
Formerly McClellan-Jackson
"Your DeSoto Dealer"
EAST POINT, GA. PO. 1-6692

BUICK
BETTER BUY
USED CARS
46 North Ave.
VE. 5466

'54 MERCURY Monterey Sport Coupe. Has heater, Merc-o-matic drive, blue finish, extra clean... $1,595

'54 BUICK Super Riviera Club Coupe. R. and H., Dynaflow drive, pow. steering, w. w. tires, one owner, low mileage ... $1,995
'54 CHEV. "210" 2-dr. R. and H. Straight drive trans., w. w. tires ... $1,245
'53 BUICK Roadmaster Sed. R. and H., Dynaflow dr., aid condit., pow. steering, pow. brakes, auto. window lifts ... $1,495
'55 BUICK Special 4-Dr. Sed. R. and H. Dynaflow dr., w. w. tires, light-blue finish. One owner, low mileage, SPECIAL
'53 BUICK Super 4-Door. R. and H., Dynaflow drive, pow. steering, w. s. tires, low miles, one owner ... $1,395
'55 FORD Fairlane Victoria Cpe. R. and H., Fordomatic dr., p. steering. Motor equipped with Power Pack. Black and white finish, wire hub caps, other extras ... $2,295

OPEN EVENINGS

HIX GREEN Buick Co
66 NORTH AVE.
VE. 5844

BLEWETT MOTORS
West End's newest used car lot. I am wanted for selling better used cars below market price. WE SELL THE BEST AND JUNK THE REST.
Specials for Nov. 17, 18 and 19

'49 FORD Convertible ... $265
'50 PLYMOUTH. Like new ... $395
'51 CADILLAC 62 4-Door ... $1,795
'54 BUICK 4-Door Super ... $1,895
'49 INTERNATIONAL ¾-Ton Pickup ... $395
'51 FORD ½-Ton Pickup ... $495
'51 CHEVROLET. Powerglide ... $595
'51 PONTIAC. Fully equipped ... $695

646-648 Lee St., S. W.
Phone PL. 5-9174; Res., PL. 8-4941
The Golden Rule has been our motto for the last 15 years.
We will sell your car for a small fee.

Cadillac

'55 CADILLAC 60S. Air-cond.
'55 CADILLAC "60" 2 Green.
'54 CADILLAC "60' Sp. 2 Blue
'54 CADILLAC "75" Air Cond.
'54 CADILLAC "62" de Ville. Green.
'53 CADILLAC 4-dr. 2 Blue.
'52 CADILLAC "60" 4-dr. Blk.
'54 CADILLAC "62" 4-dr. Gr'n
'53 CADILLAC "62" 4-dr. Blue
'53 CADILLAC "60" 2 Blue.
'53 CADILLAC "60" Spe. Gr'n
'55 OLDS "98" 4-dr. Hol. Gr'n
'55 OLDS "98" Holi. Cpe. Grn.
'54 OLDS "88" 4-dr. Beige.
'53 OLDS "88" 2 Blue.
'53 OLDS "88" 4-dr. Air-cond.
'50 OLDS "88" 4-dr. 2 Beige.
'53 BUICK Riviera. Red.
'52 BUICK 4-dr. Grey.
'52 Ford 2-dr. Blue.

Good Selections of Others
Plenty Room to Park and Trade

You Can Believe
CAPITAL AUTO CO.
Authorized Dealer
Opp. Biltmore Hotel EM. 1661

FOR BEST RESULTS USE JOURNAL-CONSTITUTION WANT ADS

Packard
"The Best Place To Buy A Used Car"

'54 PACKARD 400 Patrician Sedan. POWER EQUIPPED. Actual 12,900 mi. its original finish and upholstery spotless, extra, never used.
'54 PACKARD Clipper De Luxe Sedan. Radio, heater, Ultramatic drive, new tires.
'53 PACKARD 300 Sedan. Choice of POWER steering on one, all extras.
'53 PACKARD Clipper Sedan. Choice of three colors to choose from. 19,000 to 30,000 miles.
'53 BUICK R. M. Sedan. All POWER EQUIP'D. Original white tires, spotless.
'53 BUICK Super Sedan. New premium white tires, all extras.
'52 BUICK Riviera and Convertible; also Special Club Sedan. All priced to sell.
'51 PACKARD 200 and 300 Sedans.
'51 NASH Ambassador. A good, solid, clean car at a low price.
OTHER MAKES AND MODELS

OPEN 'TIL 9
ATLANTA PACKARD MOTORS, Inc.
387 W. P'tree CY. 2566

Used Cars for Sale 181

WE ARE TRADING HIGH ON 1956 BUICKS
WE NEED 100 USED CARS NOW!

ONLY $199.83 DOWN
TERMS AS LOW AS
$71.87 PER MONTH 36 MONTHS

Including Sales Tax, Insurance and Financing

Tom Mitchell Buick
CH. 9446 3130 ROSWELL RD. OPEN EVENINGS UNTIL 9

CHEVROLET TRUCKS SALE
WE MUST SELL 15 TRUCKS BY SATURDAY
Pickups, Panels, Tractors, Suburbans, Carryalls, Stakes, V-8s and Sixes,
PRICED AS LOW AS $1395
DOWNTOWN CHEVROLET
329 Whitehall St.
CHEVROLET
MU. 8-5000
Open 'til 9:00 p.m.

First on West Peachtree

'56 FORD Fairlane Club Sedan. Two-tone finish. Radio, heater, white tires, 202 miles ... $2,190
'56 FORD Fairlane Victoria Club Coupe. Fordomatic, radio, heater, white tires, crash panel. 202 motor. Red and white ... $2,590
'55 FORD Fairlane Fordor Sedan. Fordomatic, heater, white tires, like new. $1,995
'55 CHEVROLET Bel Air Club Coupe. Two-tone finish, radio, heater, white tires, overdrive. Other extras .. $1,895
'55 CHEVROLET Bel Air 4-Door Sport Sedan. 8-cylinder, two-tone finish, radio, heater, white tires ... $1,795
'54 PONTIAC Catalina Clb. Coupe. Dual Range Hydra-Matic, radio, heater, white tires, leather upholstery. Like new condition.. $1,795
'54 PLYMOUTH Savoy 4-Door Sedan. Heater, original finish. Only 14,000 miles, clean ... $1,095
'54 CHEVROLET Bel Air 2-Door Sedan. 2-tone blue, radio, heater, extra clean ... $1,295
'54 PLYMOUTH Belvedere 4-Door Sedan. 2-tone coral and black. Radio, heater, white tires, like new ... $1,295
'54 FORD 6-Pass. Ranch Wagon. Light green finish, heater, white tires, all-metal ... $1,295
'54 FORD 6-Pass Victoria Club Coupe. Two-tone finish, radio, heater, white tires, 10,000 mi., extra clean ... $1,395
'53 CHEVROLET 210 4-Dr. Sedan. Radio, heater, new white tires, 2-tone finish, extra clean, one owner ... $1,095
'53 FORD Customline & Fordor Sedan. Radio, heater, two-tone finish, one owner ... $1,095
'52 BUICK Special Riviera Club Coupe. Two-tone finish, Dynaflow, radio, heater, white tires. Extra nice ... $995
'53 BUICK Special Club Convt. Coupe. Yellow with black top. Radio, heater, white tires, extra clean ... $1,295
'52 PLYMOUTH Cranbrk. Club Coupe. Radio, heater, overdrive, new car trade ... $695
'50 BUICK Special 2-Door. Black finish, radio, heater, white tires ... $395
'51 MERCURY 4-Door Spt. Sedan. Radio, heater, seat covers ... $595
'50 FORD Custom 8 Tudor. Radio, heater, other extras... $495

Many More to Select From
STRICKLAND & FROST, INC.
320 W. P'tree AL. 5717

Foreclosure Sale—No Carrying Charge,
interest or additional charges of any kind

'53 CHEVROLET 4-Door ... $795
'52 FORD 2-Door ... $645
'51 PLYMOUTH Club Coupe ... $495
'51 BUICK 4-Door Super ... $695

UNIVERSAL AUTO FINANCE
197 Spring St., NW LA. 0681

Select Your USED CAR From These Dealers

Wtd., Autos, Trcks, Trailers 187

Top cash dollar paid for clean '51, '52, '53 Fords, Chevs., Plyms., Buicks, Olds, Pontiacs
GLENN BUICE USED CARS
387 Spring St., N W LA 1961

Auto Parts and Accessories 193

MOTORS
TRANSMISSIONS
HYDRAMATICS
DYNA-FLOWS
REPAIRED—EXCHANGED
INSTALLED—EASY TERMS
AL. 6408
MOTOR EXCHANGE SERVICE, INC.
Free Parking Under Canopy
312 SPRING ST., N. W.
AL. 6408 AL. 6409

REMANUFACTURED
MOTORS
MU. 8-1514
Overhaul SPECIAL
49.50 UP
No Down Payment
$2.50 Per Wk.
SOUTHERN MOTOR EXCHANGE
339 SPRING ST., NW
MU. 8-1514 Day or Night

Auto Parts and Accessories 193

MOTORS EXCHANGED
BRAND NEW OR REMANUFACTURED
NO MONEY DOWN
ALL MAKES—ALL MODELS
CALL NOW LA. 8431 E-Z TERMS

OVERHAUL $49.50
REBUILT TRANSMISSION
Free Tow-In and Tune Up Inspection
ONE-DAY SERVICE
AS LOW AS $2.25 PER WEEK

UNITED MOTOR EXCHANGE
333 SPRING ST., N. W.—OPEN DAILY 7 TO 7

Court Denies Rehearing In Cobb Cemetery Case

By the same 4-to-3 vote, the Georgia Supreme Court Wednesday stuck to its recent decision that Byron Reeves can build a cemetery near U.S. Highway 41 in Cobb County.

It denied a rehearing on the case.

Justice Bond Almand wrote the opinion denying the rehearing. He was joined by Justices Grady Head, Carlton Mobley, and Lee B. Wyatt. Dissenting were Chief Justice W. H. Duckworth, and Justices Tom Candler and J. H. Hawkins. This was the same line-up on the recent decision.

In their plea for a rehearing the protestants contended the Cobb County zoning order of 1939 is a state law having the effect of statute law, and "being valid at the time of its enactment does not become valid by virtue of a change of condition."

But the court ruled otherwise. It said the order was the exercise of local police power by the county commissioner and does not have th estanding of state law. And, anyway, the court declared "a statute valid when enacted may become invalid by change in conditions."

Originally, the high court decided the cemetery could not be built. Then, in a second test, the court decided that conditions have changed since the area was zoned for agricultural and residential purposes in 1939. The Lockheed bomber plant has been built nearby since that time, it noted. So, it ruled the cemetery could be built.

The case attracted intense attention from Cobb County, since zoning laws were involved.

$131,000 Lowest Bid On School

The Fulton County Board of Education has received a low bid of $131,000 on its new Negro elementary school at Stonewall.

Low bidder on the structure, which will house the combined Enon, Red Oak and Union City Negro elementary schools, was L. A. Miller Co. Second low bidder was J. H. Archer Construction Co. with a bid of $131,385.

OVER BUDGET

Associate Supt. Norman Aaron, in charge of construction, said the low bid was $16,300 over the budget. Plans for the building will have to be studied for possible modifications to bring cost of the structure in line with the budgeted amount, he said.

Awarding of the contract will be announced later. The building will contain six classrooms and other facilities.

In other actions, the board officially named its new high school on Sandy Springs circle Sandy Springs High School. The name was recommended by the Sandy Springs Businessmen's Assn. and by two Parent-Teacher groups.

RECREATION BUILDING

The school board also approved use of a recreation building on the Sandy Springs High School site by Sandy Springs Masonic Lodge No. 124. The lodge must move the building from the present site since it is located where a portion of the new school is to be built.

The building is to be renovated by the Masons, with its upstairs to be used by the lodge and the downstairs to be available to the community for civic and recreational purposes.

Driver Pressure Denied by Griffin

Gov. Griffin Wednesday denied the Georgia School Bus Drivers' Assn. brought any pressure to bear on him to liberalize school transportation aid.

But he added, "79 counties which lost money on transportation this year did bring pressure on me."

He referred to charges of State School Board members that the bus drivers had prevailed upon him to order that no county get less transportation aid this year than last year.

YOU'LL REALLY "GO FOR" THIS CANADA DRY WHISKEY! TAKE A BOTTLE HOME TODAY!
America's Finest Kentucky Straight Bourbon Whiskey 6 Years Old—86 Proof
Distributed by: Canada Dry Ginger Ale, Inc., New York

America's Largest Retail Credit Jewelry Organization
KAY JEWELERS
NO CHARGE FOR CREDIT
14k WHITE OR YELLOW GOLD

GUARANTEED A Lifetime IN WRITING
6 Diamonds Both Rings
$1 DOWN $1 WEEK $49.50
Drawing enlarged to show detail. Price plus tax.
IT'S O.K. TO OWE KAY!
KAY JEWELERS
5 PEACHTREE ST. Opposite Peachtree Arcade
30 BROAD ST. S. W. Cor. Alabama—Opposite Rich's
MAIL YOUR ORDER
Clip this ad and send name, address, place of employment and down payment.

IT'S HERE! HALF PRICE SALE!
REG. $1.00 TUSSY WIND and WEATHER LOTION
LIMITED TIME ONLY

Pink! Fragrant! Creamy! Protects! Softens!
CUT TO ONLY 50c
$2.00 SIZE CUT TO $1.00
PLUS! $2 WIND AND WEATHER HAND CREAM $1.00

SAVE MONEY ON YOUR NEXT RX
BRING IT TO REED'S!
DRUGGISTS ALWAYS ON DUTY AND, OF COURSE, YOU SAVE PLENTY

Ayds for Reducing

35-DAY SUPPLY $2.69
Reduce without dieting with this easy plan.

STOPS THAT ITCH
Now, speed healing of skin misery amazingly fast. Laboratory tests prove SAN-CURA destroys surface skin germs in one hour contact. Leaves skin smooth and clear. Don't go on suffering a minute longer. Ask your druggist for SAN-CURA ointment TODAY. Praised by thousands. Money back if not amazed by fast results. 98c

Medicine Chest Special

50 POWDERS $1.25 Value ONLY 98c

FIRST GREAT MEDICAL IMPROVEMENT in CHEST RUBS in Over 30 Years
see it work... feel it work! 98c

ARE YOU JITTERY? CAN'T SLEEP? IRRITABLE?
Quiet Those TENSE NERVES with
ESTRA-BETA

The High Potency Vitamin B Complex with Iron
Constipation, lost pep, bad skin are frequently symptoms of lack of Vitamin B Complex.
Just one capsule a day will help prevent and correct your Vitamin B Deficiency.
Regular $7.50 Value, 100 Day Supply
REED'S CUT PRICE, $3.98

REED'S CUT RATE DRUGS
119 ALABAMA ST., S.W.
97 PRYOR ST., N.E. CORNER HOUSTON ST.

LOWEST DRUG PRICES IN ATLANTA
SHOP WITH CONFIDENCE AT REED'S CUT RATE! YOU'LL USUALLY SAVE PLENTY!

KOTEX Box of 12's 29c
Listerine ANTISEPTIC 14-OZ. BOTTLE Reg. 79c 59c
ANACIN PAIN TABLETS 25c Size 16c
REG. 59c DR. WEST MIRACLE-TUFT TOOTH BRUSH ALL YOU WANT 29c
BROMO QUININE COLD TABLETS 45c Size 29c
ALOPHEN LAXATIVE PILLS Bottle of 100 39c
MUM DEODORANT CREAM 60c Size 39c
Skin Bracer MENNEN'S Shave Lotion 60c Size 39c
ALL 5c SIZE GUMS and CANDIES 3 FOR 10c
SIMILAC LIQUID Per Can 21c
REED'S CUT RATE Drugs
119 ALABAMA ST. Between Broad and Whitehall
97 PRYOR ST., N.E. CORNER HOUSTON ST
KLEENEX TISSUES Box of 400's 25c
OLIVE OIL Imported by Gerber 4 Ozs. 19c 8 Ozs. 33c

PRICES GOOD THURSDAY THROUGH MONDAY
BAUME BEN-GAY For Pain 90c Size 59c
RINSO SOAP POWDERS LARGE SIZE BOXES 2 for 39c
Reg. 45c Bottle FLETCHERS CASTORIA LAXATIVE Cut to Only 29c
ALKA-SELTZER TABLETS. Reg. 65c Bottle 39c
RUBBING ALCOHOL 70% Strength Full Pint 9c
REG. $2.59 ALARM CLOCKS 40-Hr. Movement Full Guarantee $1.59
20 SCHICK INJECTOR RAZOR BLADES Cut to Only 59c
DELSEY TOILET TISSUE ASSORTED COLORS 11c PER ROLL
BUFFERIN TABLETS For Pain Relief 60c Size 39c
UNICAP VITAMIN CAPSULES BY UPJOHN Bottle of 100 Reg. 3.11 Value $2.39
WILDROOT CREAM OIL HAIR TONIC Reg. 60c Bottle 39c
CAROID and BILE TABLETS 75c Value 49c
STANBACK HEADACHE POWDERS Reg. 25c Size 14c
SUPPOSITORIES GLYCERIN ADULT OR INFANT Bottle of 12s 14c
REED'S SUPER SPECIAL! GLEEM TOOTH PASTE Reg. Giant 63c Tube 42c REED'S SUPER SPECIAL!
SACCHARIN TABLETS DEEP CUT PRICES ¼-Gr., 100's 10c 1,000's 49c ½-Gr., 100's 12c 1,000's 69c 1-Gr., 100's 15c 1,000's 89c
$1.25 S. S. S. TONIC CUT TO ONLY 89c
CLOSEOUT SPECIAL CHEN YU LIP STICKS Reg. $1 Size 3 for $1.00 or 39c ea.
BUY BY THE CARTON CIGARETTES CAMELS, LUCKIES, OLD GOLDS, CHESTERFIELDS, KOOLS and PHILIP MORRIS REGULAR SIZE ONLY PER CARTON $2.24
15c PUTNAM FADELESS DYES 2 for 15c
30c BLACK DRAUGHT. Granular or Powder 19c
100 ST. JOSEPH ASPIRIN. Reg. 49c 33c
$1.50 UPJOHN CITROCARBONATE $1.09
EXTRA
$1.75 Lilt Home Permanent $1.19
60c Pepto Bismol. Cut to 39c
Nupercainal Ointment. $1.00 Size 69c
35c Blue Jay Corn Pads 24c
25c Evenflo Complete Sets 14c
$3 R. D. X. Reducing Tablets $1.98
50c Sayman's Salve. Cut to 29c
Epsom Salts Pound Box. Only 7c
89c Vaseline Hair Tonic 69c
60c Poligrip For Dentures 39c
Metamucil Pound Cans. $3 Size $2.39
ODO-RO-NO $1.00 SIZE DEODORANT CREAM Cut to Only 39c
REG. $2.00 JARS LUSTRE CREAM SHAMPOO Giant Jar $1.19
$2.50 value— Now $1.00 plus tax
HARRIET HUBBARD AYER HAND CREAM big beauty bargain at your fingertips.
60c LACTONA TOOTH BRUSHES. Cut to 39c
$1.75 GELUSIL TABLETS. Box of 100 $1.29
$1.25 CARDUI FEMALE TONIC. Cut to 89c
Quantity Rights Reserved. All Taxes Added.